

Content

1	West Mill	4	0	0
2		2	2	17
3		1	1	38
4		3	1	4
5		1	3	32
6		1	3	11
7		1	3	4
8	gardens &c	2	1	7
9		3	0	21
10		1	3	33
11		1	2	35
12		2	1	6
13	Acres & waste	2	1	32
14		2	1	17
15	East Mill	1	0	0
16		3	0	9
17	Acres & waste	2	3	25
18		0	1	30
19	Ballacoola	7	1	22
20		1	2	15
21		2	0	7
22		1	3	35
23		2	0	30
24	House & wood	0	0	15
25		7	3	22
26	Grist 27 28	0	0	20
27		0	2	29
28		7	0	24
29	Sticks & waste	0	0	16
30		2	0	9
31	Ballacoola	1	3	33
32		2	1	4
33	Intack No 146	1	0	22
34	House &c	0	0	15
35		5	1	32
36	Intack No 160	0	2	32
37	Intack No 186	8	2	11
	Total	61	0	34

Done and Approved
 of several parcels of land
 in the Parish of
 Lezard
 The Authority of the Justices
 of the Peace for the County
 of Lezard
 Justices of the Peace
 June 1839

July 1839

Plan of a field called Skimmers Gate in Loxley
the property of
J. J. Skimmer Esq. of Regent 208.
of St. Andrews

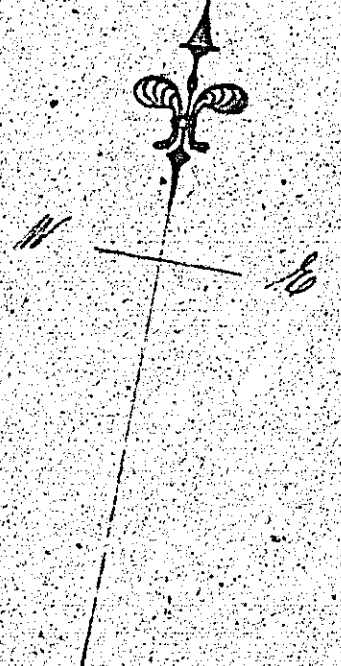
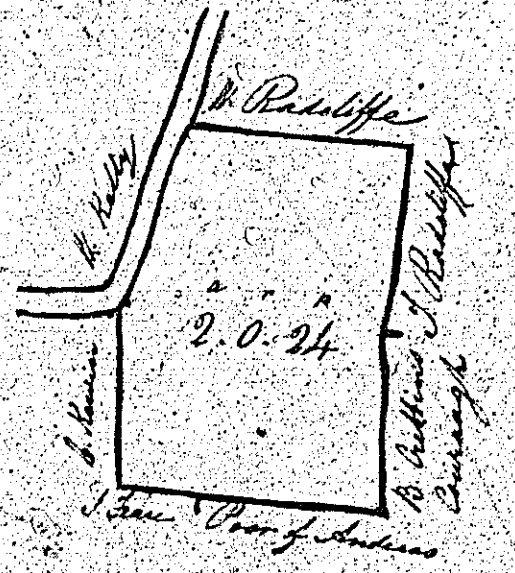

Scale of 3 Chains
to one Inch

July 1858

200.

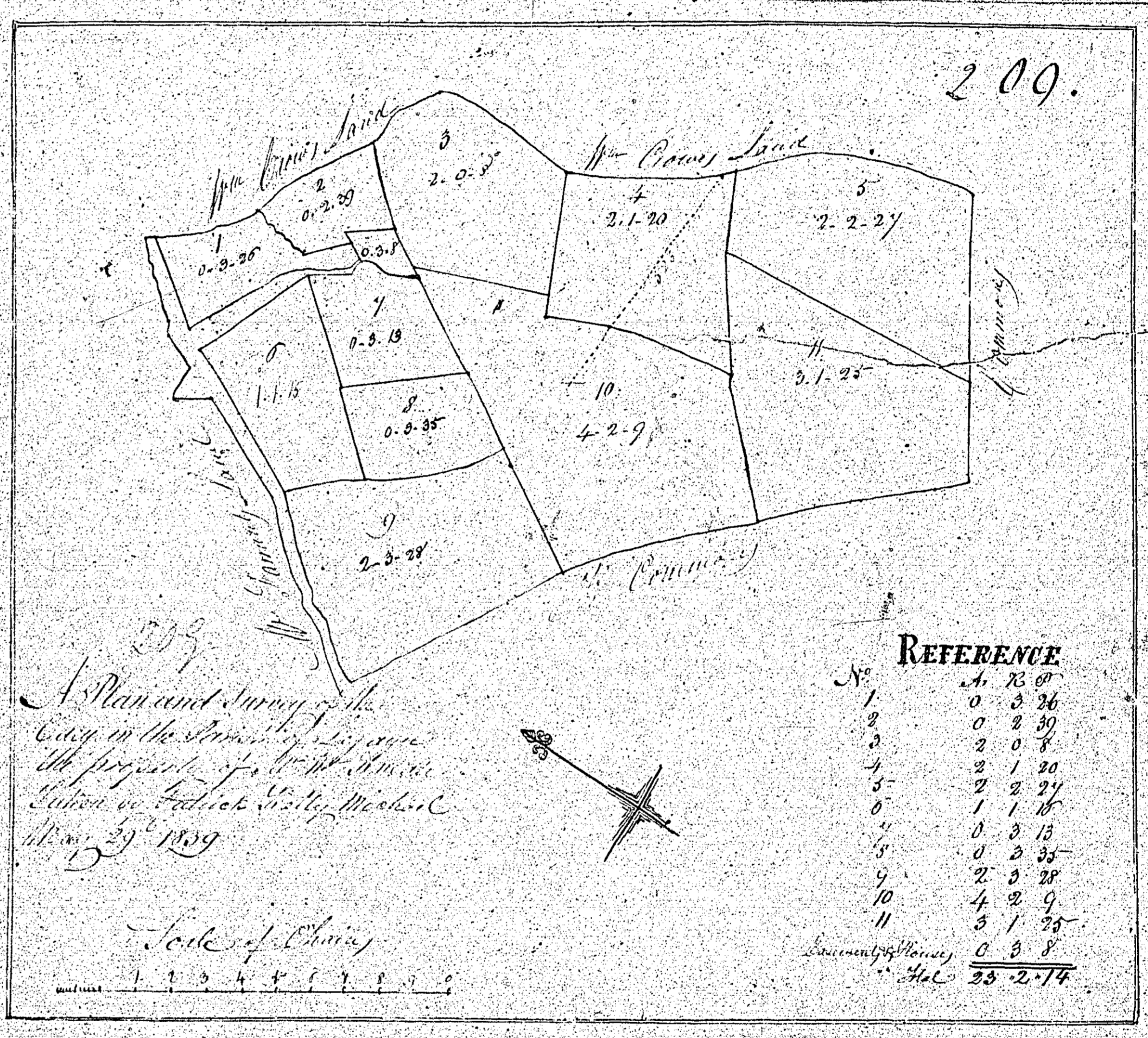

A Plan and Survey of the
 Case in the Parish of St. Andrew
 All parcels of the said Case
 taken in Public Sale, Michael
 Mass 29 1858

Scale of Chain

1 2 3 4 5 6 7 8 9 10

July 1839

210.

A Map and
Survey of the
Ballubea Carragh, Inland
in the Parish of
Lisnacore
the property of Mr. John Ansell
Surveyed by John Connell
the 10th July 1839

• a line of Common

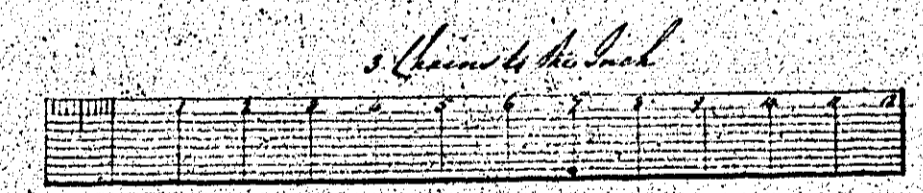
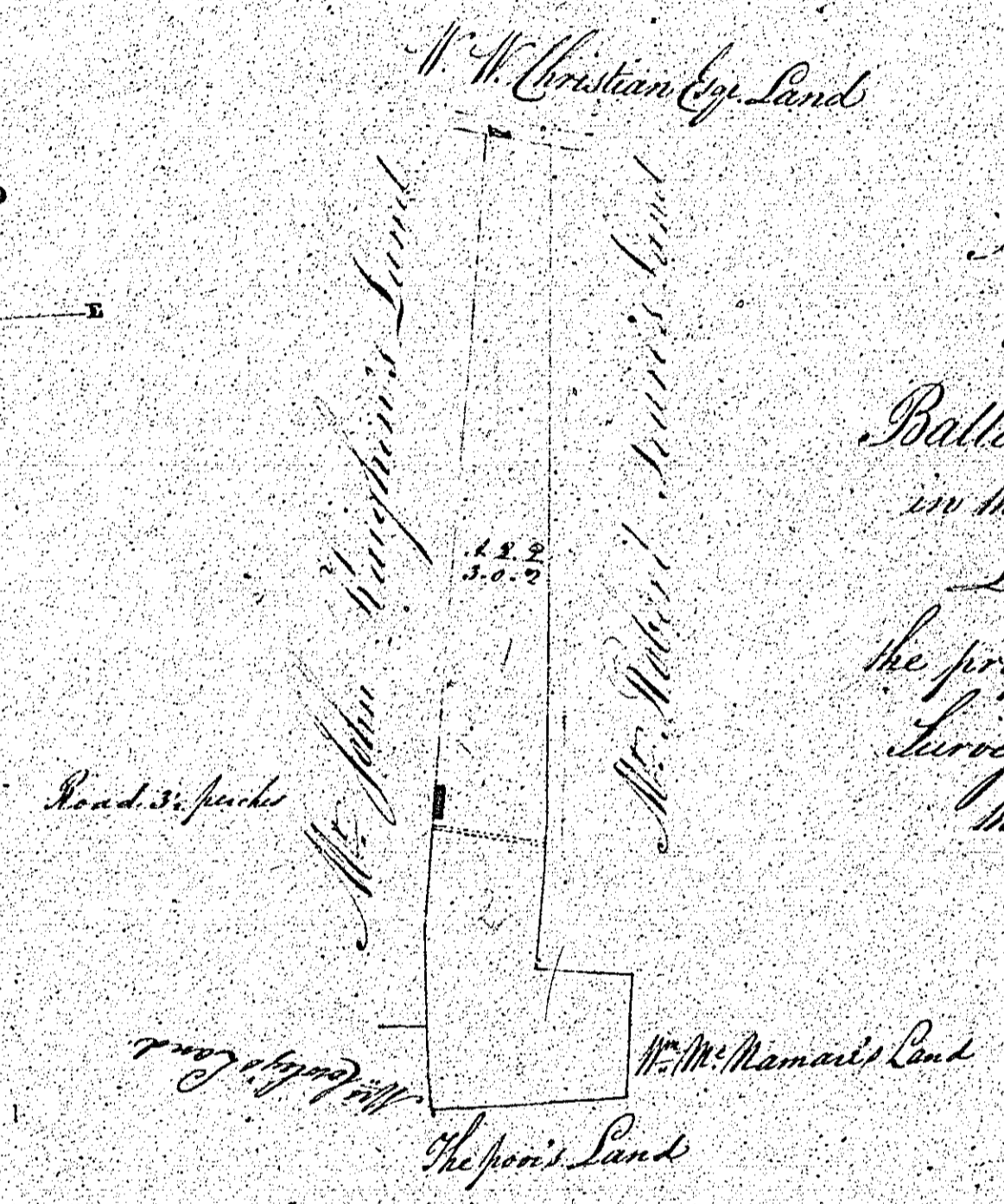
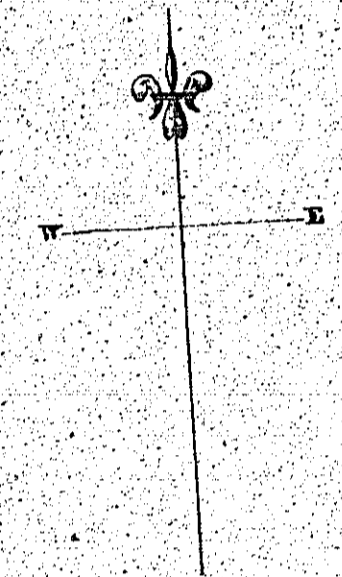

July 1838

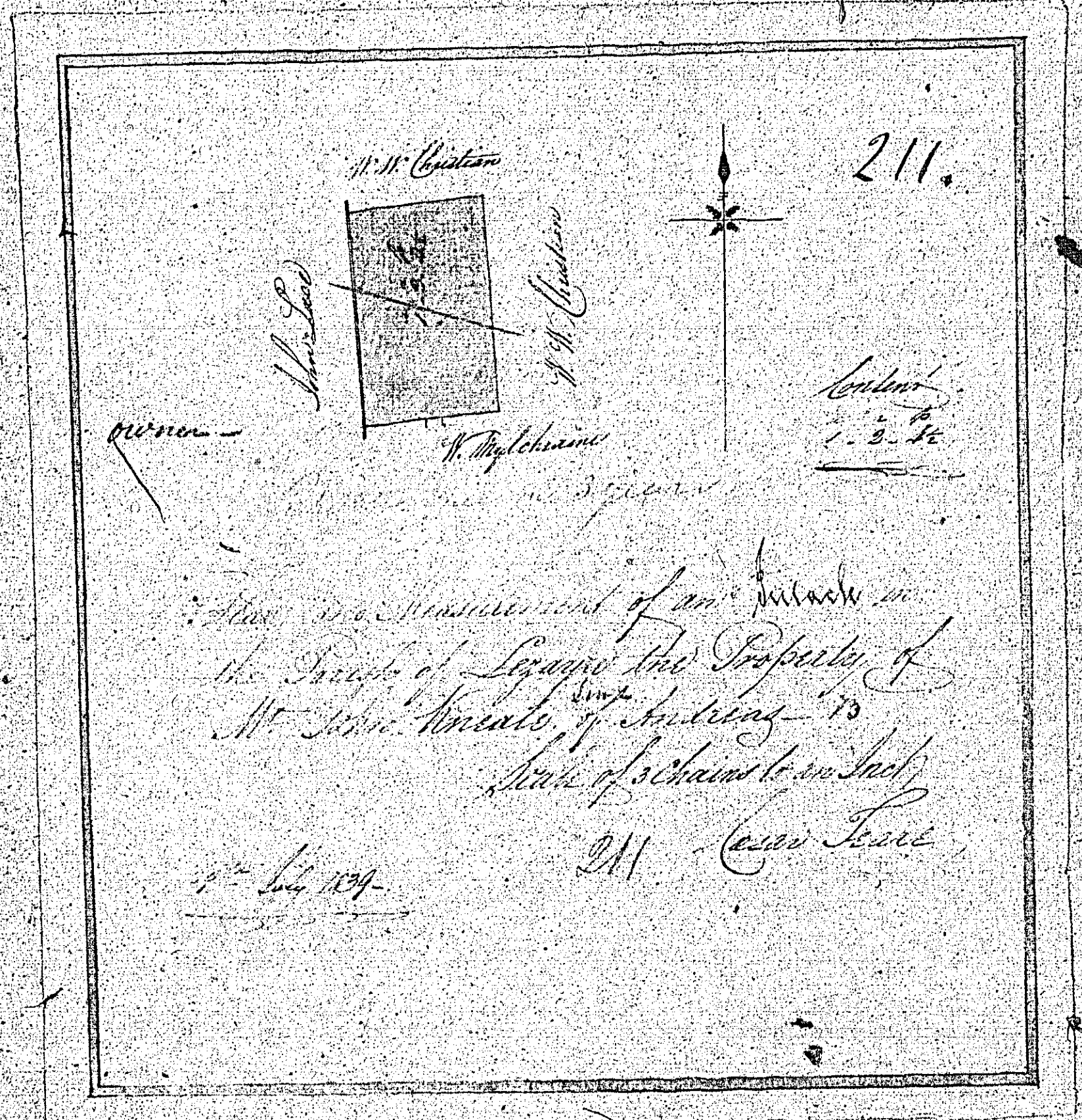

This is a measurement of an acre
 the South of League the Property of
 Mr. John Woods of Andover
 State of Vermont
 Wm. Case
 1. 3. 38

July 1839

July 1839

212
 PLAN of
 Robert Incaic's Iniacic land
 in Glenauldin in the Parish
 of Lecragga, called crost heah.
 212.
 From a Survey taken by Robert Incaic May 24, 1839
 Scale of two chains to an inch

