

Contents

1	1. 27
2	3. 27
3	1. 33
4	1. 2. 38
<u>6. 1. 33.</u>	

*Not used
160.*

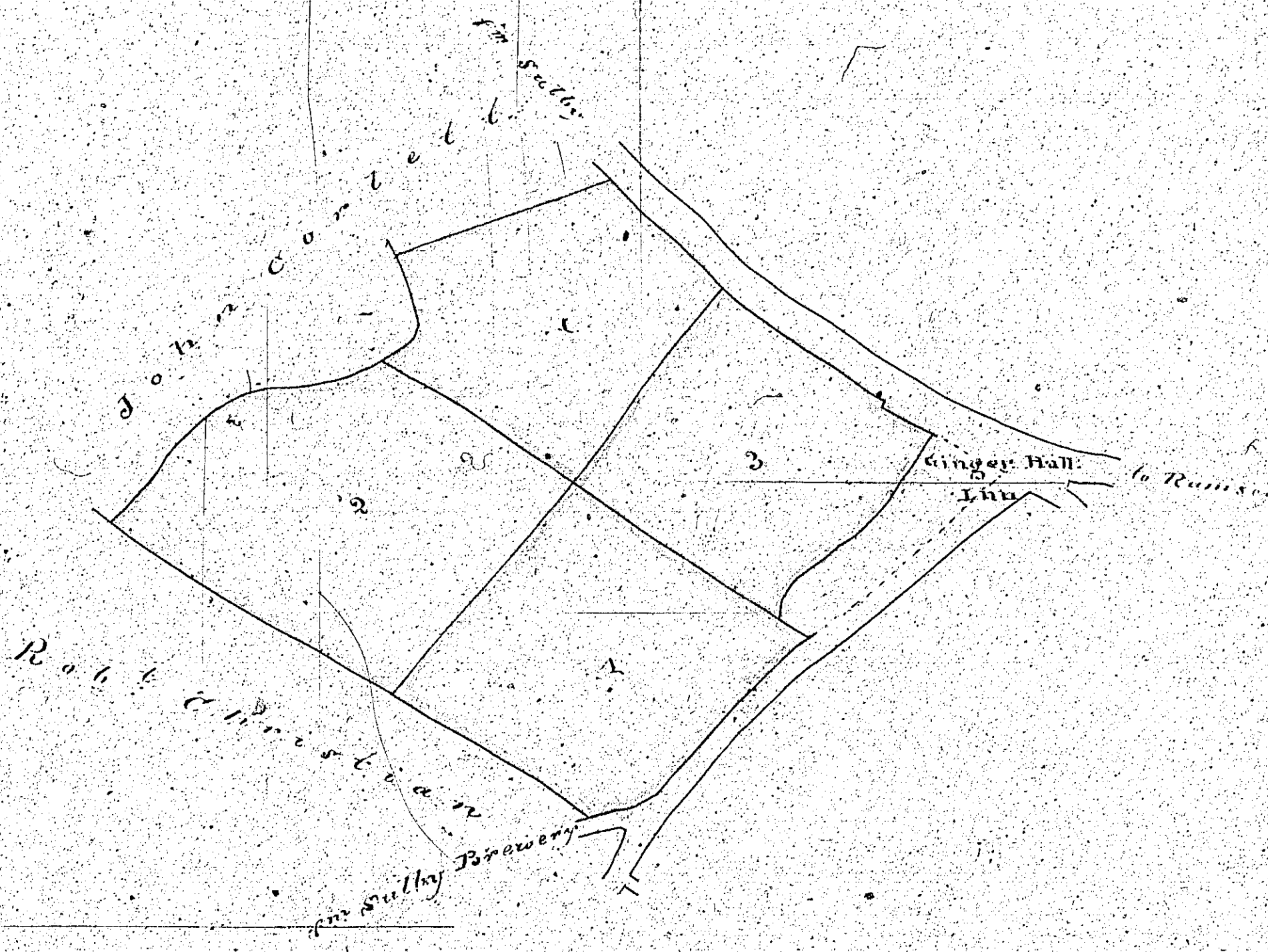

Ginger Hall

Lezayre

belongs to

Messrs. Garretts, Son

June

1839

Proportion of Public Roads 6 1/2 x 1/4

H. Merryweather

Surveyor

ISLE OF MAN GOVERNMENT: GENERAL REGISTRY

TITHE PLANS: PARISH OF LEZAYRE

Original coloured (decorative)

1:30

Plan of Ballathorney
in the parish of Lezayre
the property of
Mr. G. Garratt

161

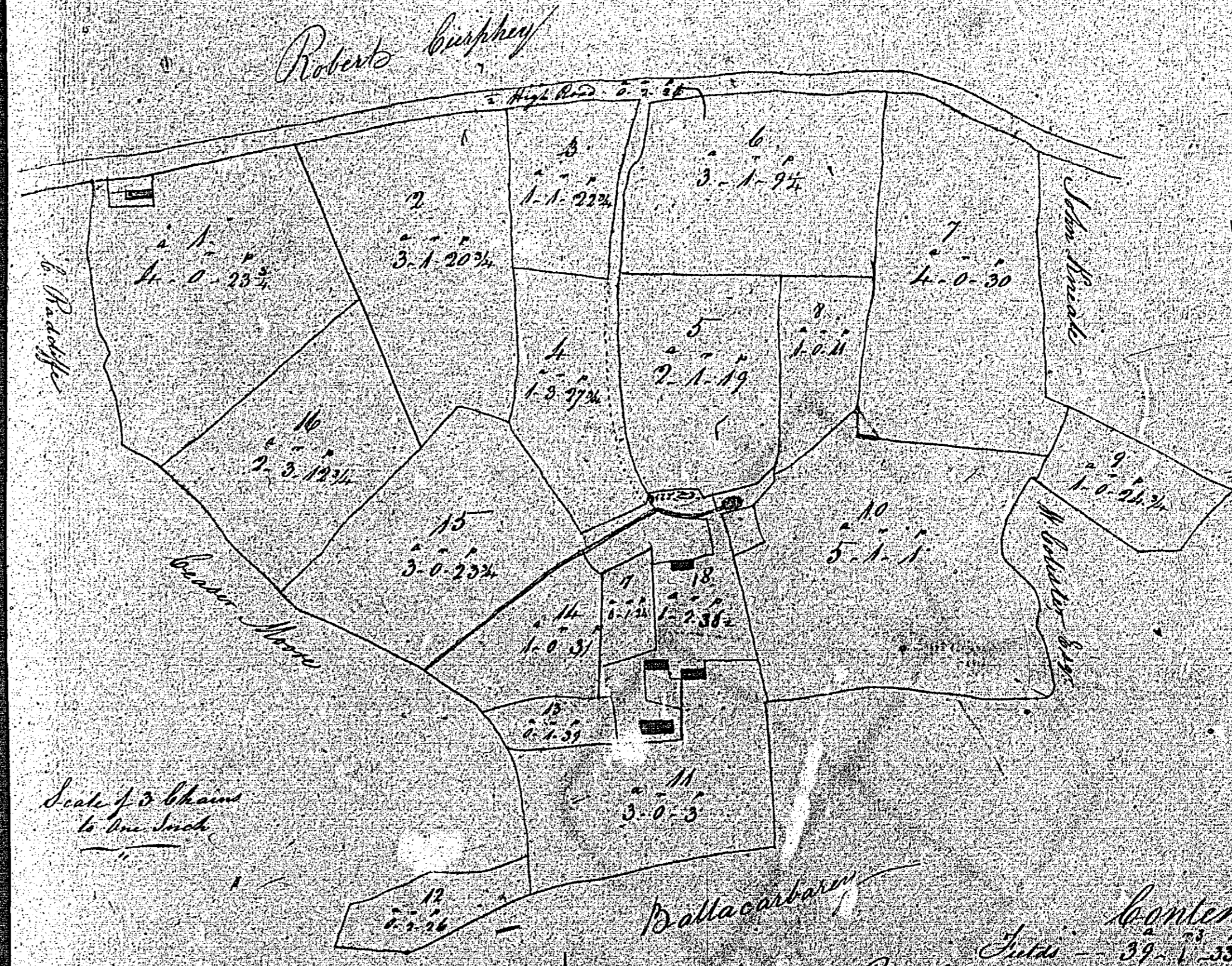

Contents
Total - 39 1/2 35 1/2
Area of garden & park - 7 1/2 35 1/2
Total - 1 1/2 0 1/2



Plan of a part of
Ballathorney
in the parish of Lezayre
the property of
Mr. G. Garratt



Contents
Total - 39 1/2 35 1/2
Area of garden & park - 7 1/2 35 1/2
Total - 1 1/2 0 1/2

ISLE OF MAN GOVERNMENT: GENERAL REGISTRY

TITHE PLANS: PARISH OF LEZAYRE

Original monotone

1:30

162

161

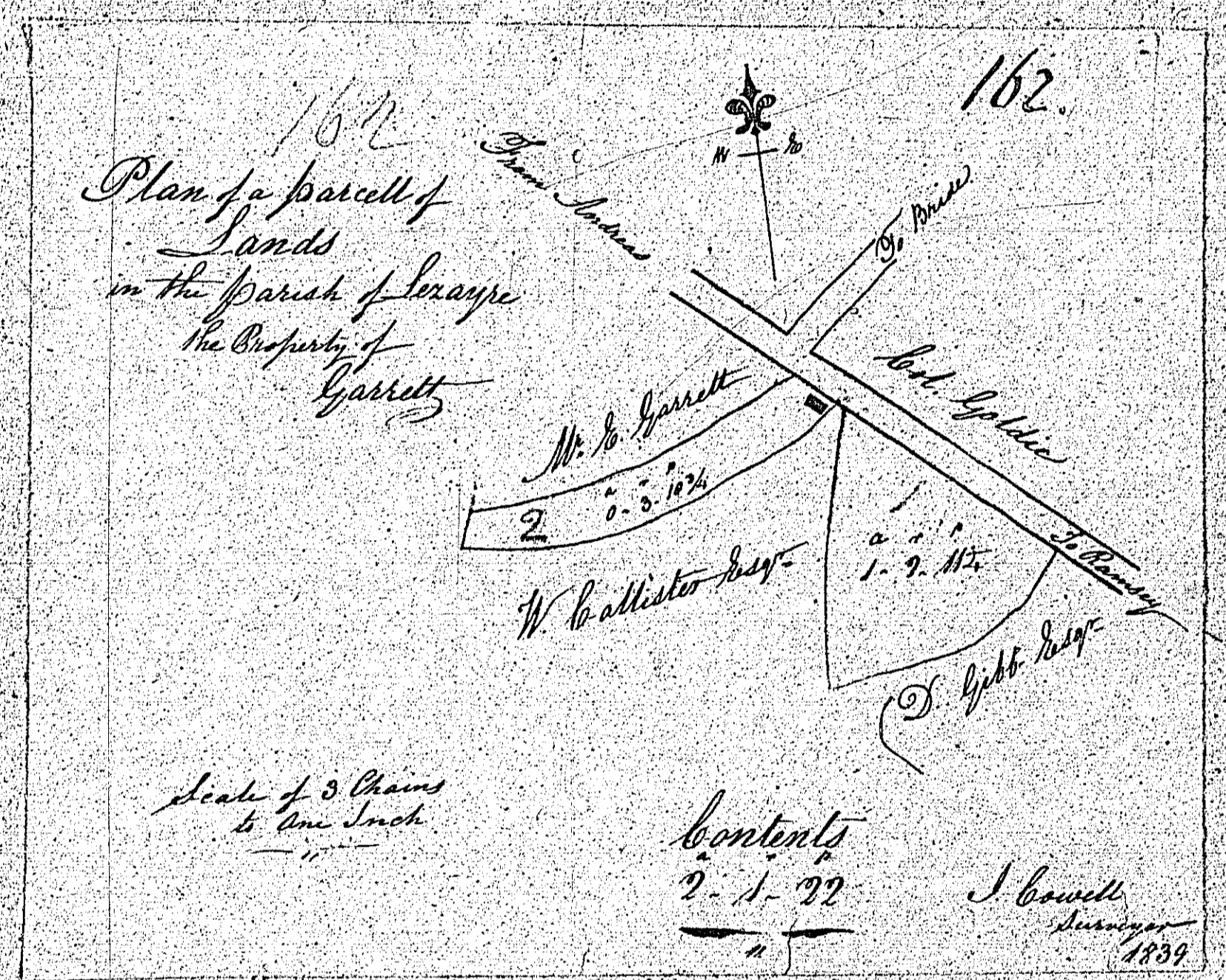

ISLE OF MAN GOVERNMENT: GENERAL REGISTRY

TITHE PLANS: PARISH OF LEZAYRE

Original monotone

1:30

163
Plan of parts of
Narradale
in the Parish of Lezayre
the property of
Mr. Wm. Gerrard

