

ISLE OF MAN GOVERNMENT: GENERAL REGISTRY

TITHE PLANS: PARISH OF GERMAN

85 Original coloured

1.30

86 Original monotone



PLAN

of part of the Quarterland of Beary  
In the Parish of K.R. Gorman

The property of  
M<sup>r</sup> John Crellin

87.

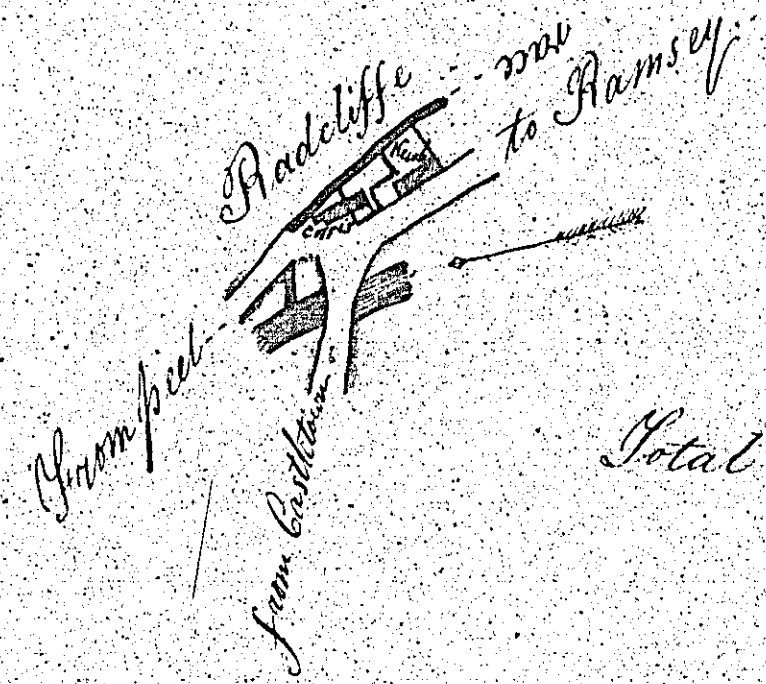

Total Content... 0. 0. 62

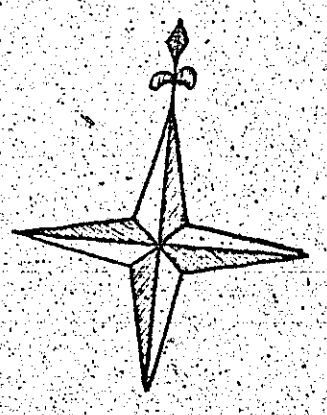

0 1 2 3 4 5 6 7 8 9 10 chains

Surveyed July 1840  
By William Raper  
R.H. Gorman

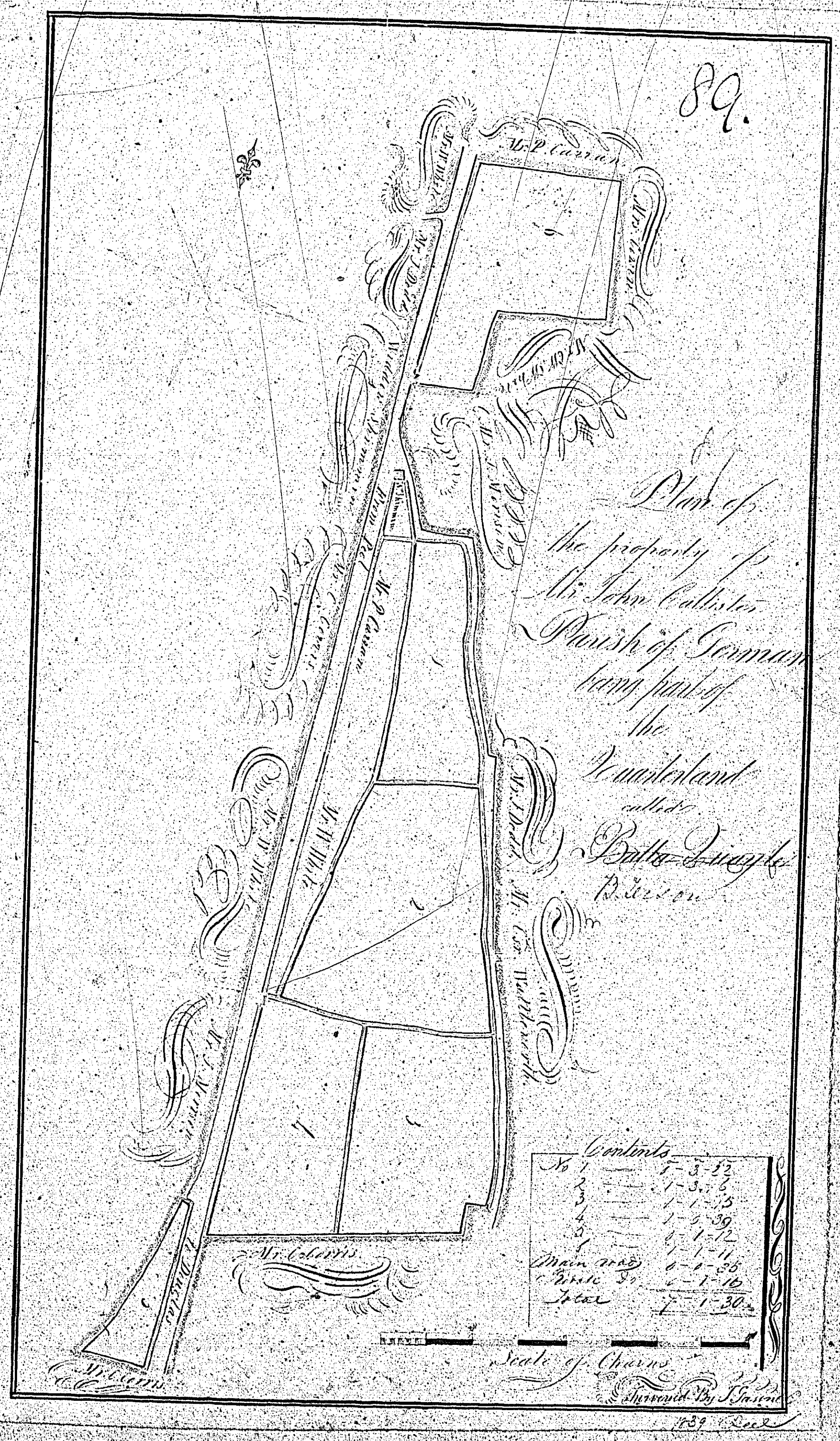

Plan of  
 the property of  
 Mr. John Callister  
 Parish of Seaman  
 being part of  
 the  
 Waverland  
 called  
 Potter's Jungle  
 Division

Number	Dimensions
1	7-3-12
2	1-3-2
3	1-1-3
4	1-2-30
5	6-1-2
6	1-1-1
Main road	6-1-55
Plot 30	6-1-10
Plot	7-1-30

Scale of Chains  
 Drawn by J. Curran  
 1789

11. 2. 1811  
p. 90.

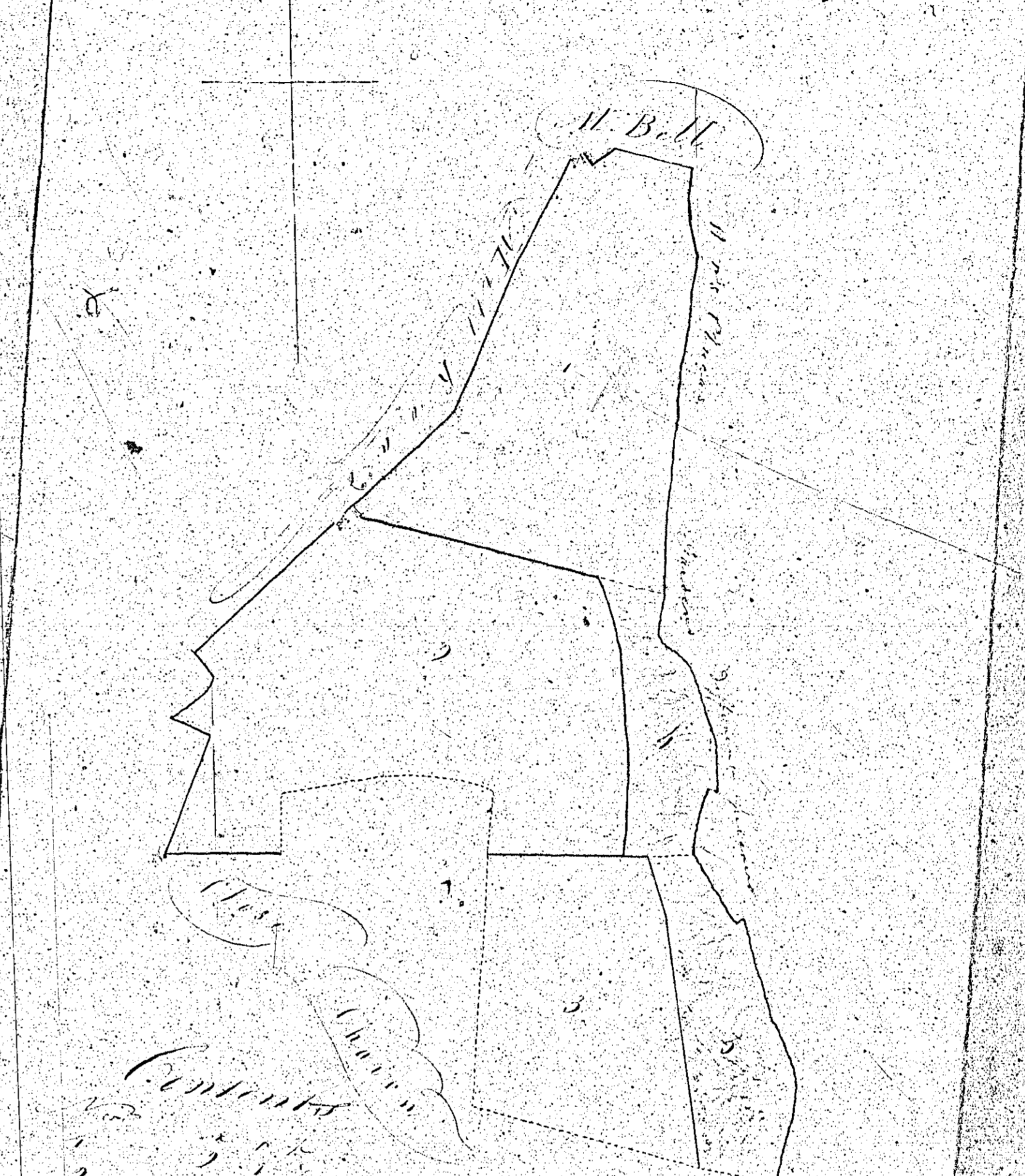

Contents

1	1. 1. 1.
2	1. 1. 1.
3	1. 1. 1.
4	1. 1. 1.
5	1. 1. 1.
6	1. 1. 1.
7	1. 1. 1.
8	1. 1. 1.
9	1. 1. 1.
10	1. 1. 1.
Total	1. 1. 1.

Plan of  
Cottage Land  
in the parish of Fairman  
property of  
James Carran Esq.

112

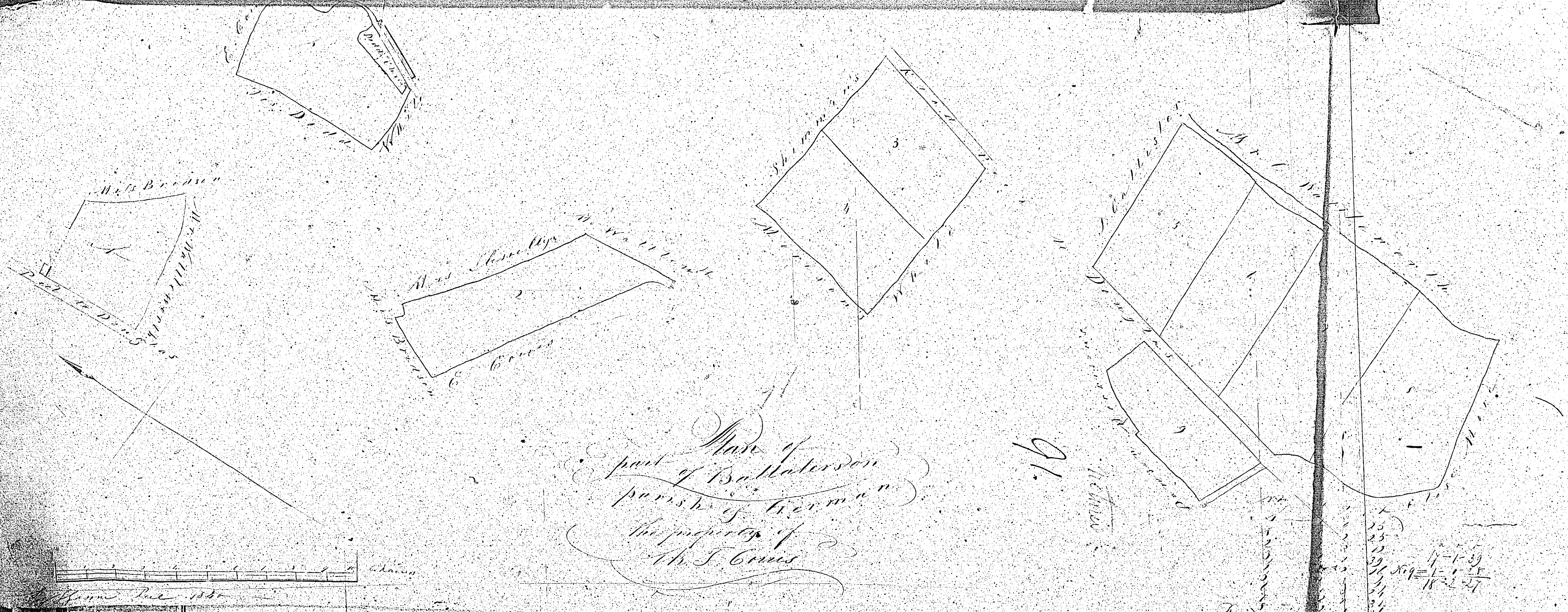

ISLE OF MAN GOVERNMENT: GENERAL REGISTRY  
TITHE PLANS: PARISH OF GERMAN

1.30

92 Original coloured

93 Original coloured (decorative)

