

+4

Plan
of the Estates of
Bocillee Vane
 in the Parish of Braddan.
 the Property of
Mr. John Cairn.

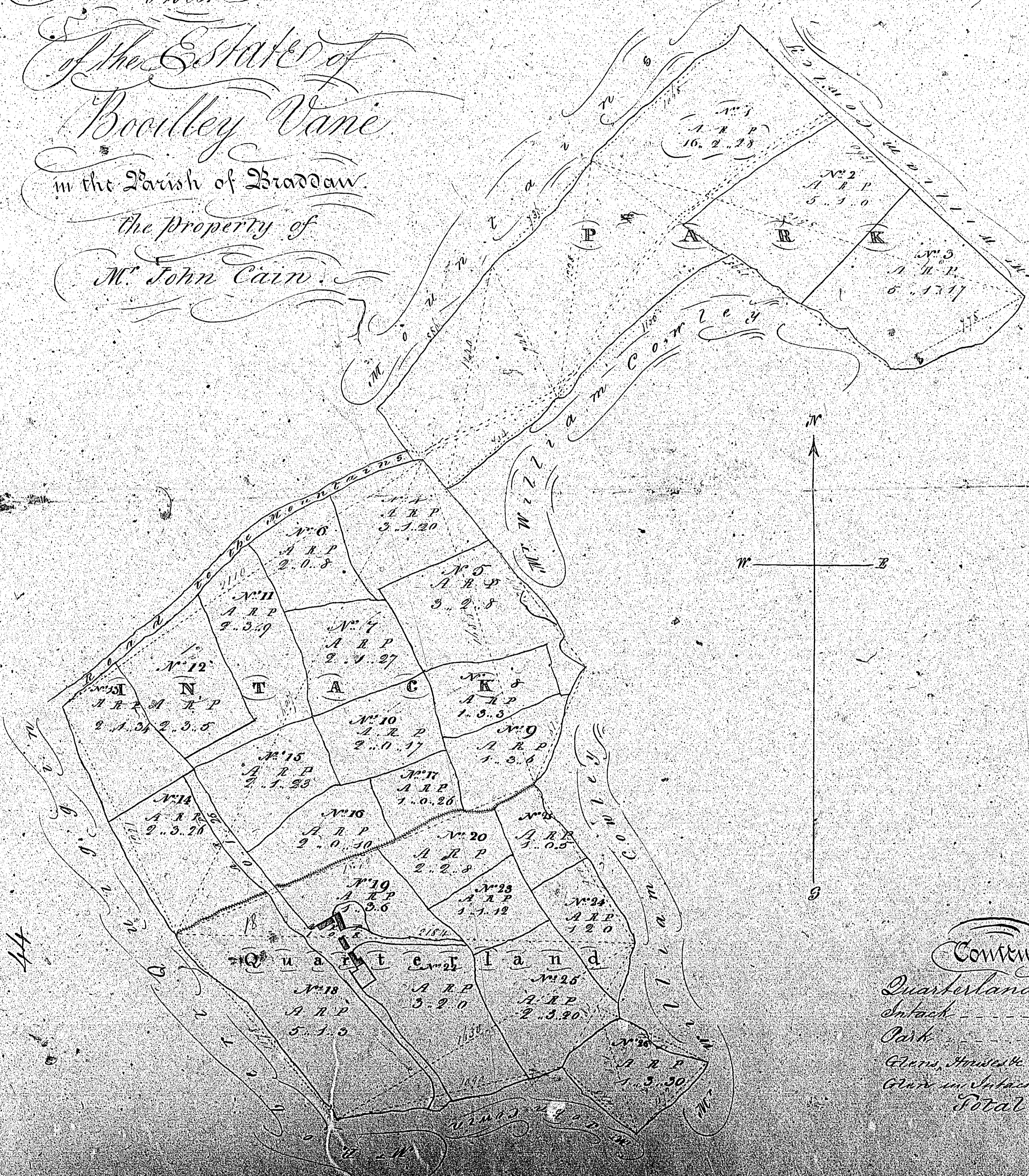

Contents

	<i>A. R. P.</i>
<i>Quarterland</i>	<i>21.3.4</i>
<i>Intack</i>	<i>32.2.22</i>
<i>Park</i>	<i>27.1.5</i>
<i>Glens, House &c. in glen</i>	<i>1.0.8</i>
<i>Glens in Intack</i>	<i>0.8.25</i>
<i>Total</i>	<u><i>84.0.24</i></u>

Scale of 1 Inch to 100 Yards
Surveyed for 1840



ISLE OF MAN GOVERNMENT: GENERAL REGISTRY
 TITHE PLANS: PARISH OF BRADDAN
 Original coloured 1:30

22

Plan
 of part of 46
 Ballabent
 parish of Brindan
 the property of
 Mr. Wm. Crane

to the church
 Mr. Crane
 Mr. Crane
 Mr. Crane
 Whole area, 0. 2. 0.
 Scale of chains two to an inch
 J. Great. Wm. Brindan 1840

The home for the poor

References to other Measures

1	2	3	4	5	6	7	8	9	10	11	12	13	14	15	16	17	18	19	20	21	22	23	24	25	26	27	28	29	30	31	32	33	34	35	36	37	38	39	40	41	42	43	44	45	46	47	48	49	50	51	52	53	54	55	56	57	58	59	60	61	62	63	64	65	66	67	68	69	70	71	72	73	74	75	76	77	78	79	80	81	82	83	84	85	86	87	88	89	90	91	92	93	94	95	96	97	98	99	100
1	2	3	4	5	6	7	8	9	10	11	12	13	14	15	16	17	18	19	20	21	22	23	24	25	26	27	28	29	30	31	32	33	34	35	36	37	38	39	40	41	42	43	44	45	46	47	48	49	50	51	52	53	54	55	56	57	58	59	60	61	62	63	64	65	66	67	68	69	70	71	72	73	74	75	76	77	78	79	80	81	82	83	84	85	86	87	88	89	90	91	92	93	94	95	96	97	98	99	100

Sum of base
at 100
Total

138	3	3
16	2	10
153	1	13

plan
of
BALLAMODA
in the Parish of
BRADDAN
the Property of
Mr. Mercer

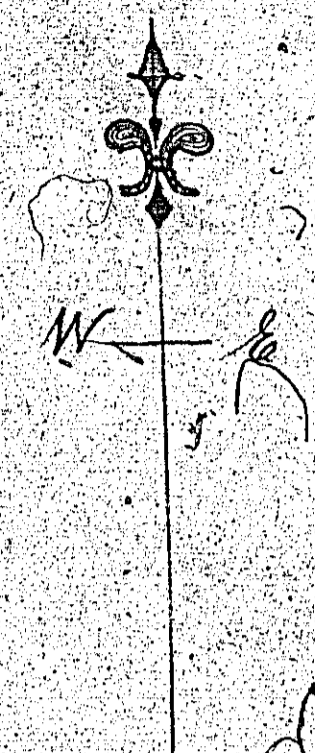

47

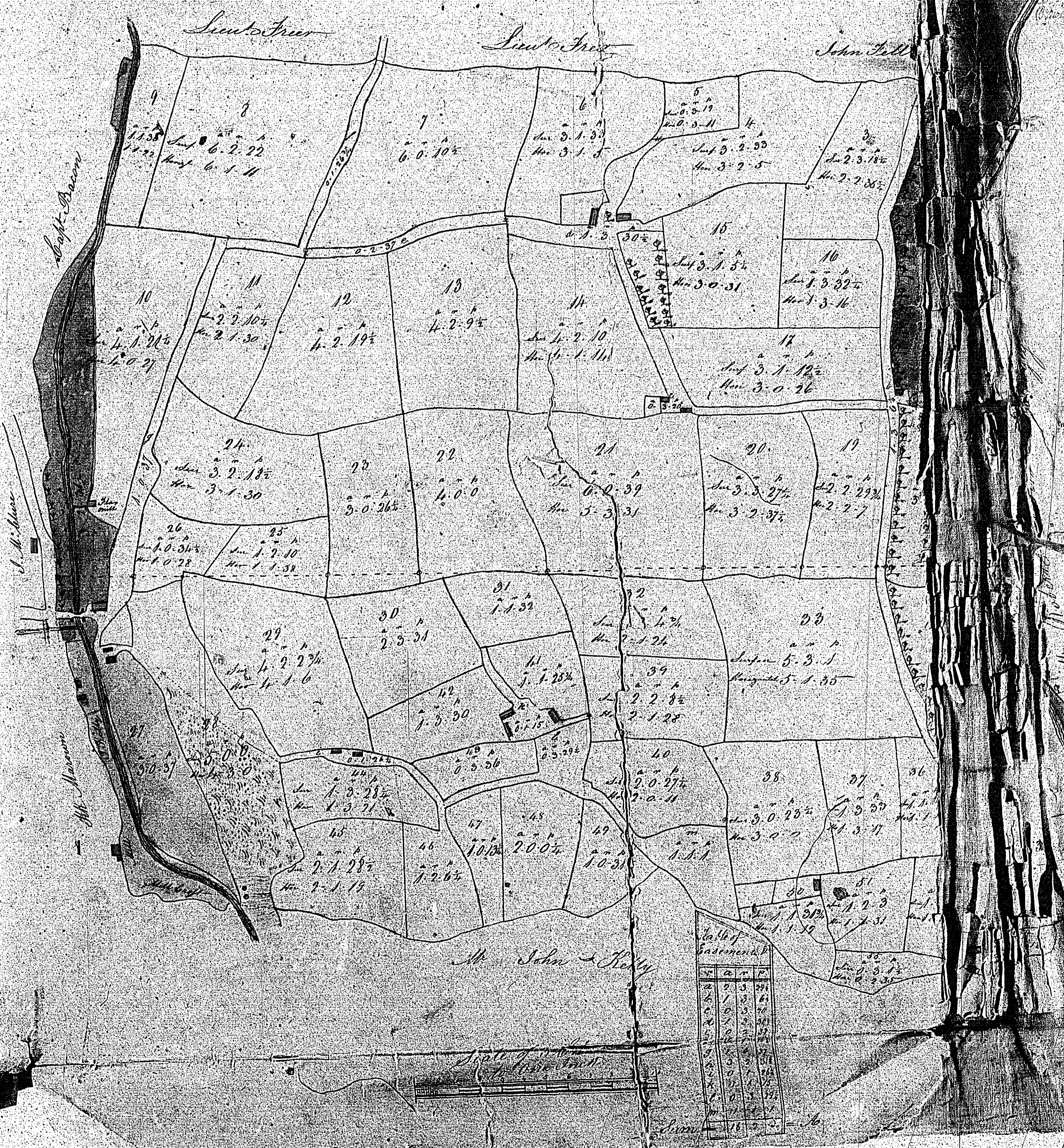

Sum of base
at 100
Total

1	2	3	4	5	6	7	8	9	10	11	12	13	14	15	16	17	18	19	20	21	22	23	24	25	26	27	28	29	30	31	32	33	34	35	36	37	38	39	40	41	42	43	44	45	46	47	48	49	50	51	52	53	54	55	56	57	58	59	60	61	62	63	64	65	66	67	68	69	70	71	72	73	74	75	76	77	78	79	80	81	82	83	84	85	86	87	88	89	90	91	92	93	94	95	96	97	98	99	100
1	2	3	4	5	6	7	8	9	10	11	12	13	14	15	16	17	18	19	20	21	22	23	24	25	26	27	28	29	30	31	32	33	34	35	36	37	38	39	40	41	42	43	44	45	46	47	48	49	50	51	52	53	54	55	56	57	58	59	60	61	62	63	64	65	66	67	68	69	70	71	72	73	74	75	76	77	78	79	80	81	82	83	84	85	86	87	88	89	90	91	92	93	94	95	96	97	98	99	100

Plan of House & Garden
in the
Village of Camlock
situate in the
Parish of Bradton
the property of
Robert Collett
June 26th 1840 48 48

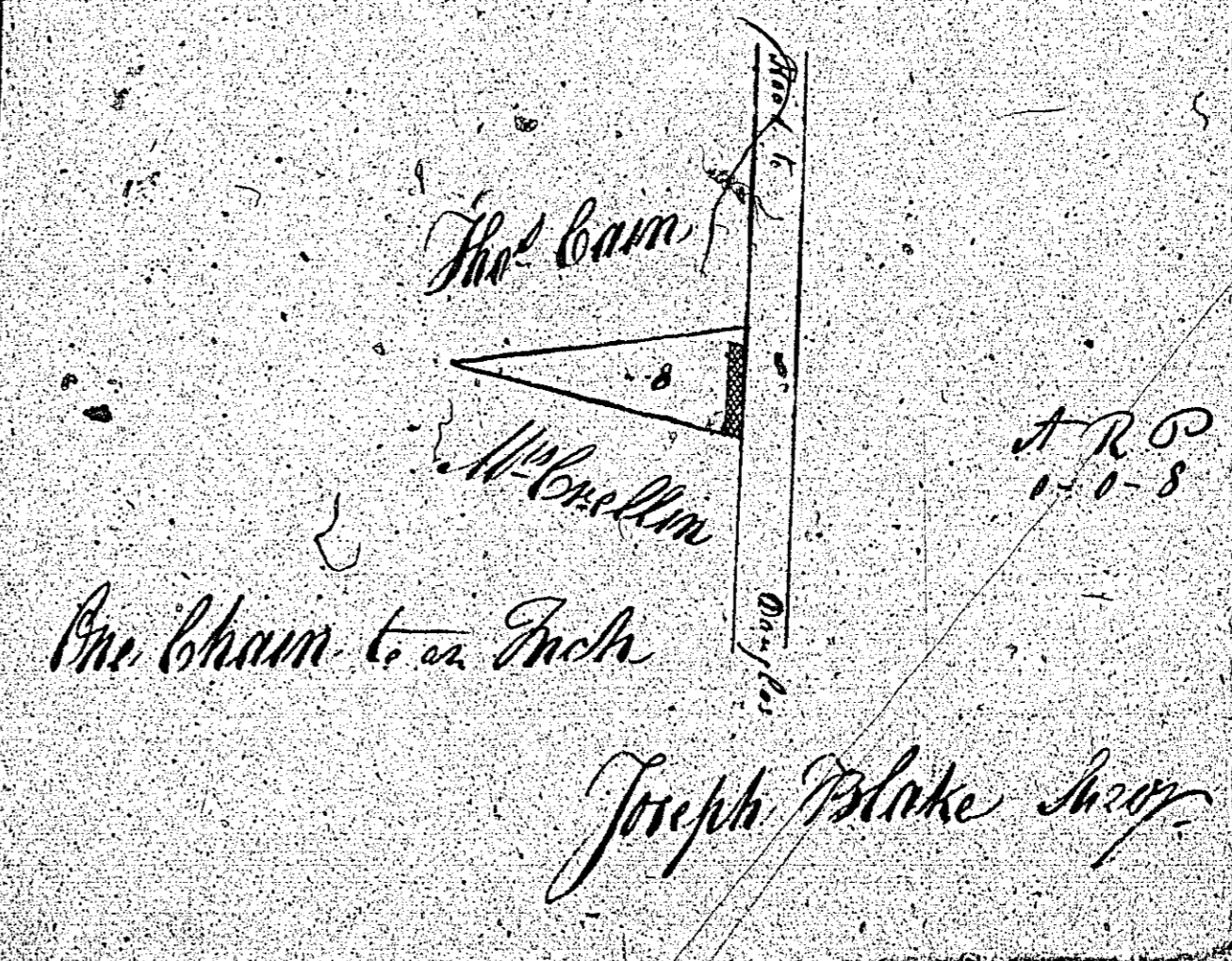

Not used *49* *In Store*

Map and Survey
of a parcel of Land
Situate in the parish of
B. P. A. D. D. N.
the property of
Mr. John Conly
by the same
July 1841

Map and Survey
of a parcel of Land
Situate in the parish of
B. P. A. D. D. N.
the property of
Mr. John Conly
by the same
July 1841

20

49