

Plan
of Close-my-Deanagh, being Antick Lands
in the Parish of Braddan
the Property of M^r. Daniel Cain.

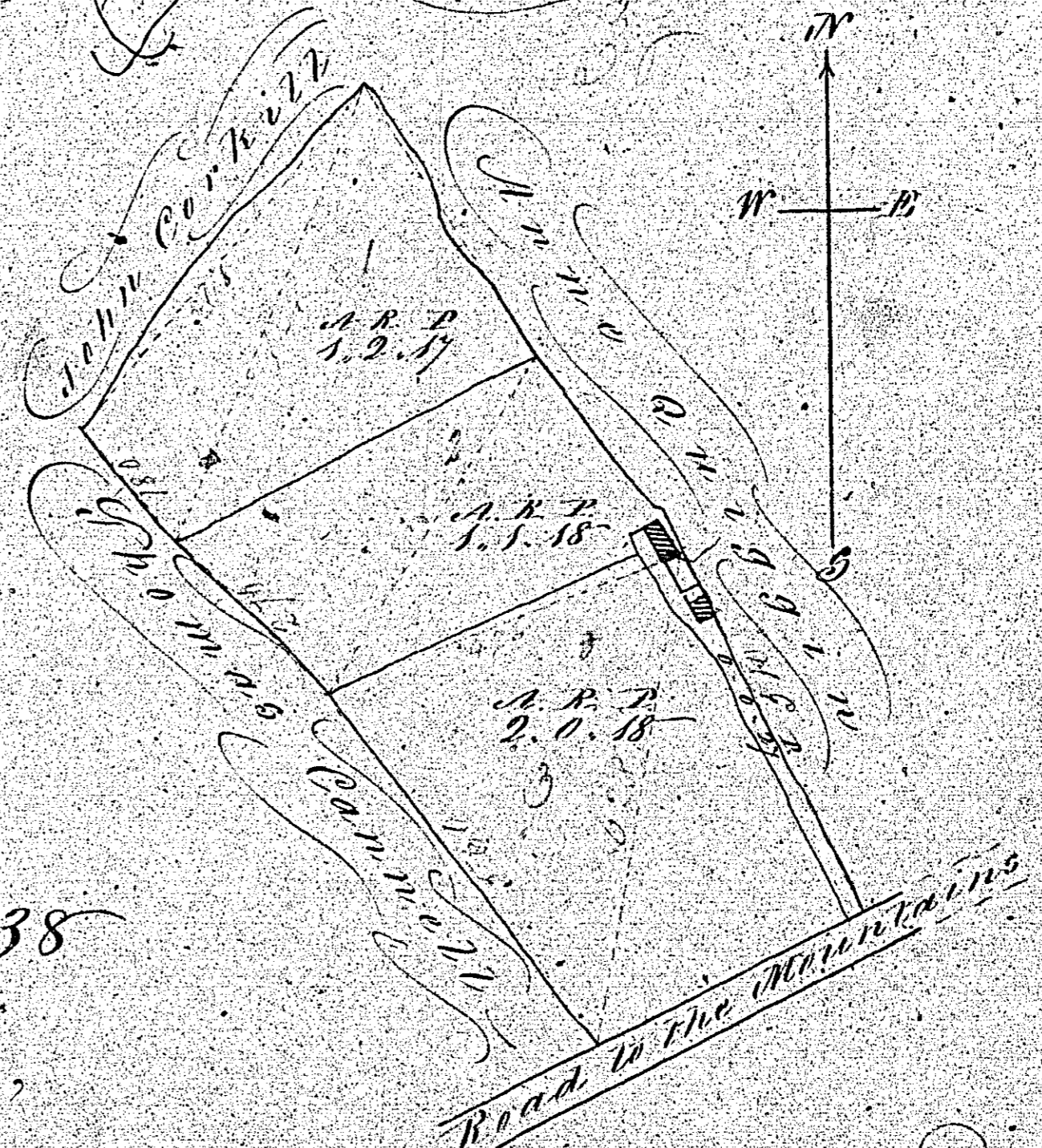

38

Total Contents 5.1.0 — Scale 3 Chains to an Inch
Thomas Cick
Surveyor 1810

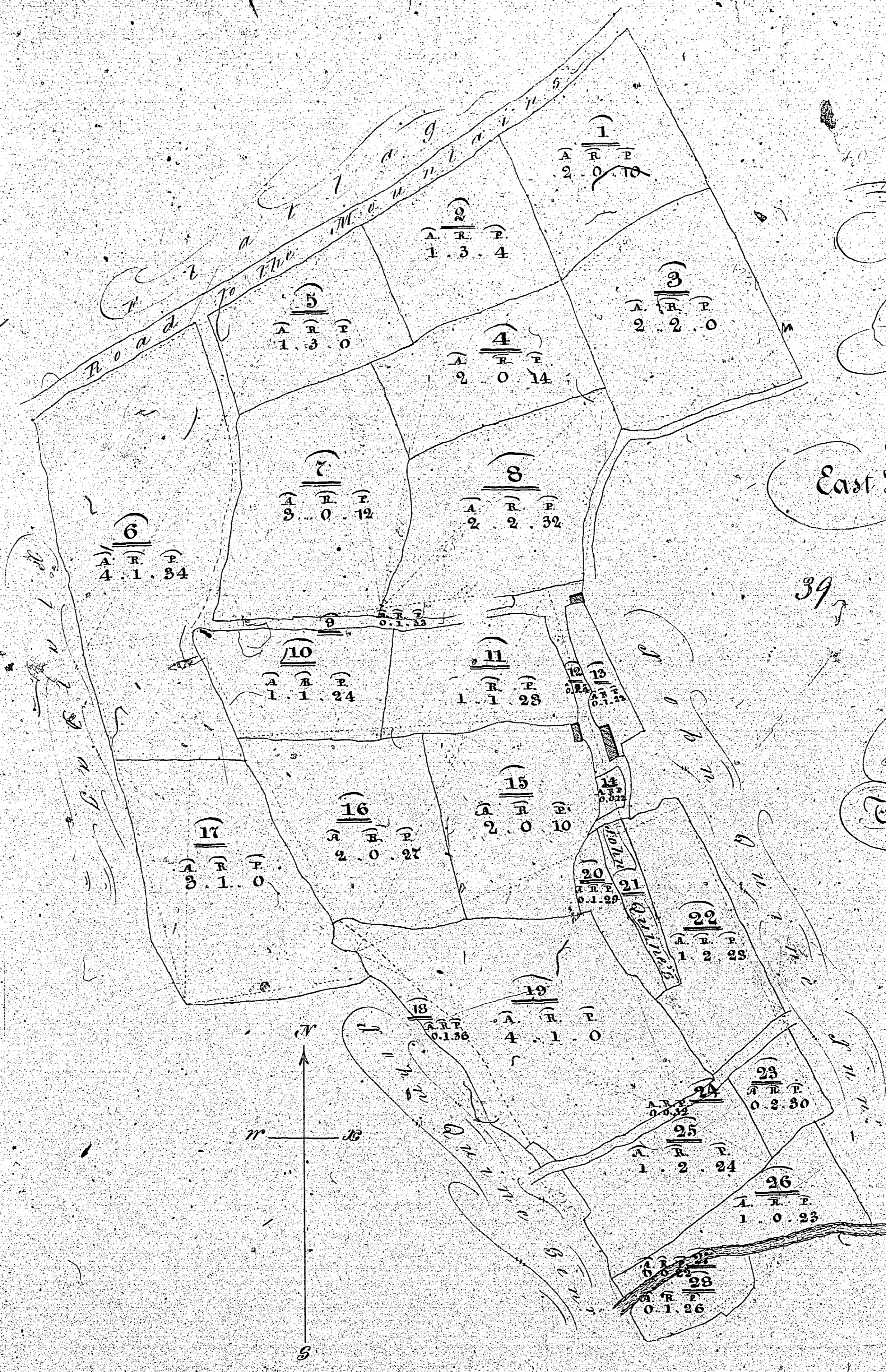

Plan
 of the Estate of
 Ballachrink
 East Baddwin in the Parish of Braddan.
 the property of
 M^r William Clucas.
 Scale 2 Chains to an Inch
 Total Contents 42 R 3 P 26

Plan
 of Antack Land
 in the Parish of Braddan
 the property of
 M^r William Clucas.
 Scale 5 Chains to an Inch
 Total Contents 16 R 0 P 84

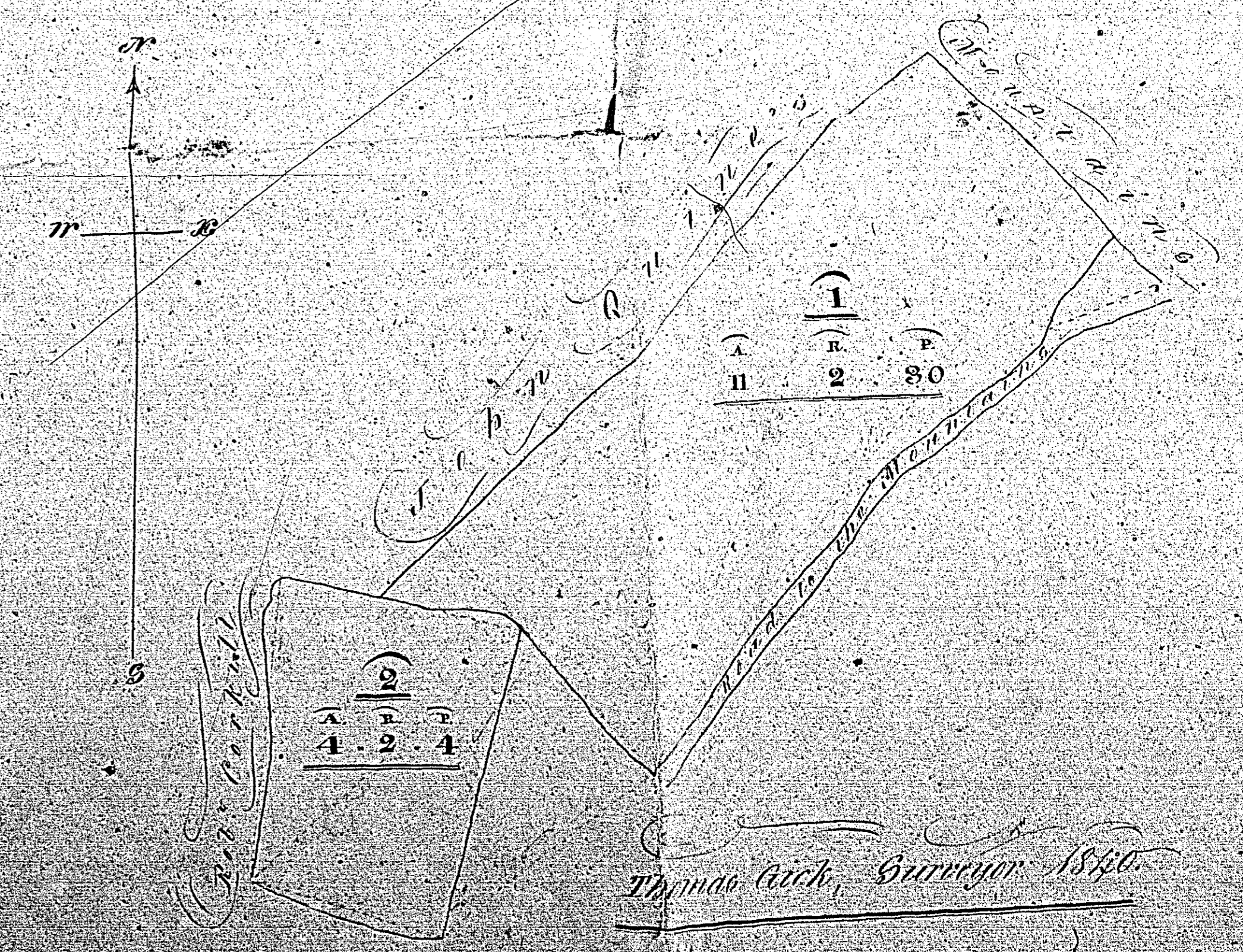

ISLE OF MAN GOVERNMENT: GENERAL REGISTRY
 TITHE PLANS: PARISH OF BRADDAN
 Original coloured (decorative) 1:30

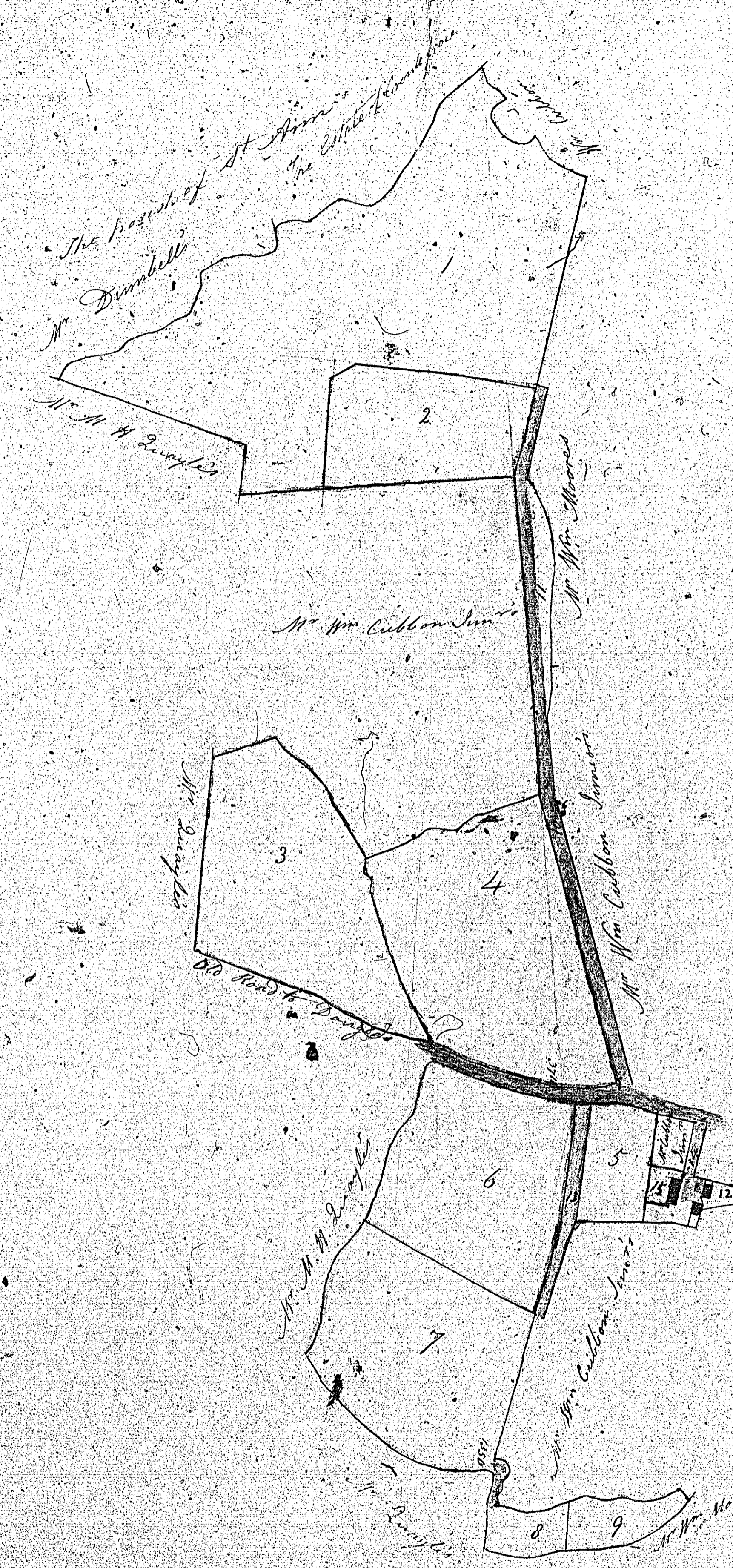
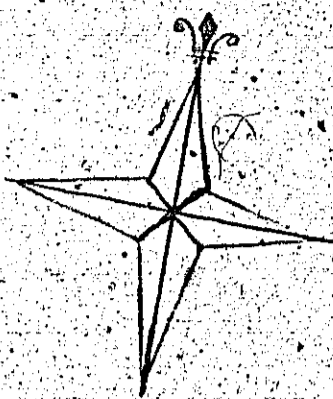

No	Contents	A. R. P.
1	The upper field above	10 1 36
2	the lower field	2 2 22
3	Grove above	4 3 36
4	Field above	5 2 26
5	The Grove below	3 2 27
6	Field below	4 2 32
7	Crook Lane above	4 3 27
8	Brook Lane	2 7
9	Shannon Brook	3 2
		35 3 10
10	Half of the Road above	2 11
11	Half of the Gate on Road	26
12	Half of the Stack yard out house & 1/2 of Barn	12
13	Half of Road below High Road	17
14	Half of Road down to House and Street	11
15	Garden House & Paved Place	33
		37 2 5

40

By scale of three chains to an inch

One moiety of the Estate of
Bredley Veyr in the parish of
Kirk Broadown the property
of Mr. William Cullen Senior
Surveyed this 24th day of
June 1839.
By A. Gray

Plan 4
Colonel Murray's

41

Plan and Survey
of part of the Estate of
Beal-e-vear,
in the Parish of Braddan

The property of M^r. M^r. Cabbon Jun^r

Total Contents $\frac{42}{12}$ $\frac{2}{1}$ $\frac{26}{36}$

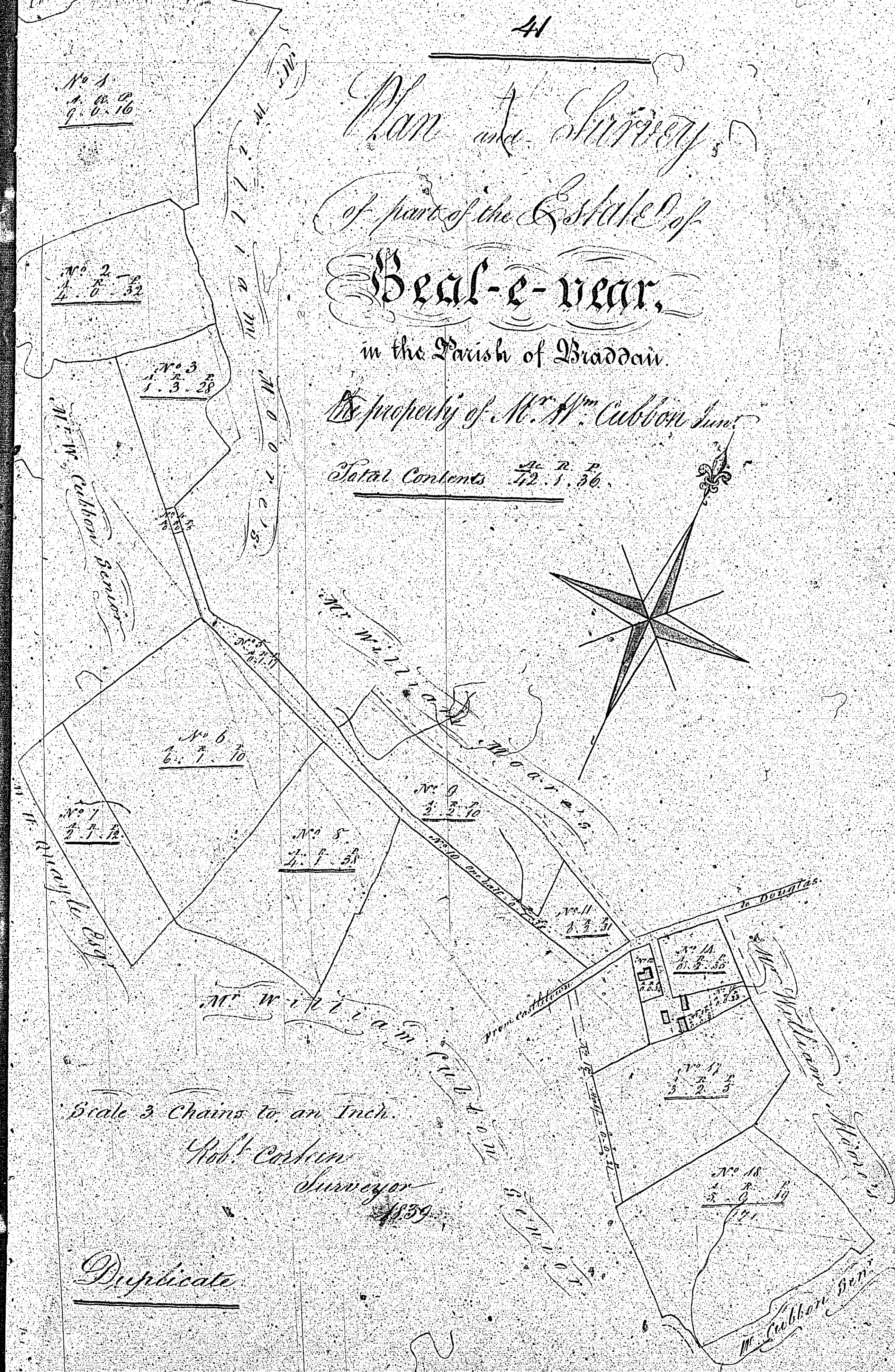

Scale 3 Chains to an Inch

W^m. Cabbon
Surveyor
1759

Duplicate

Plan
 of Ballacutchal
 in the Parish of Bladdan
 the Property of
 Mr. Mary Clague.

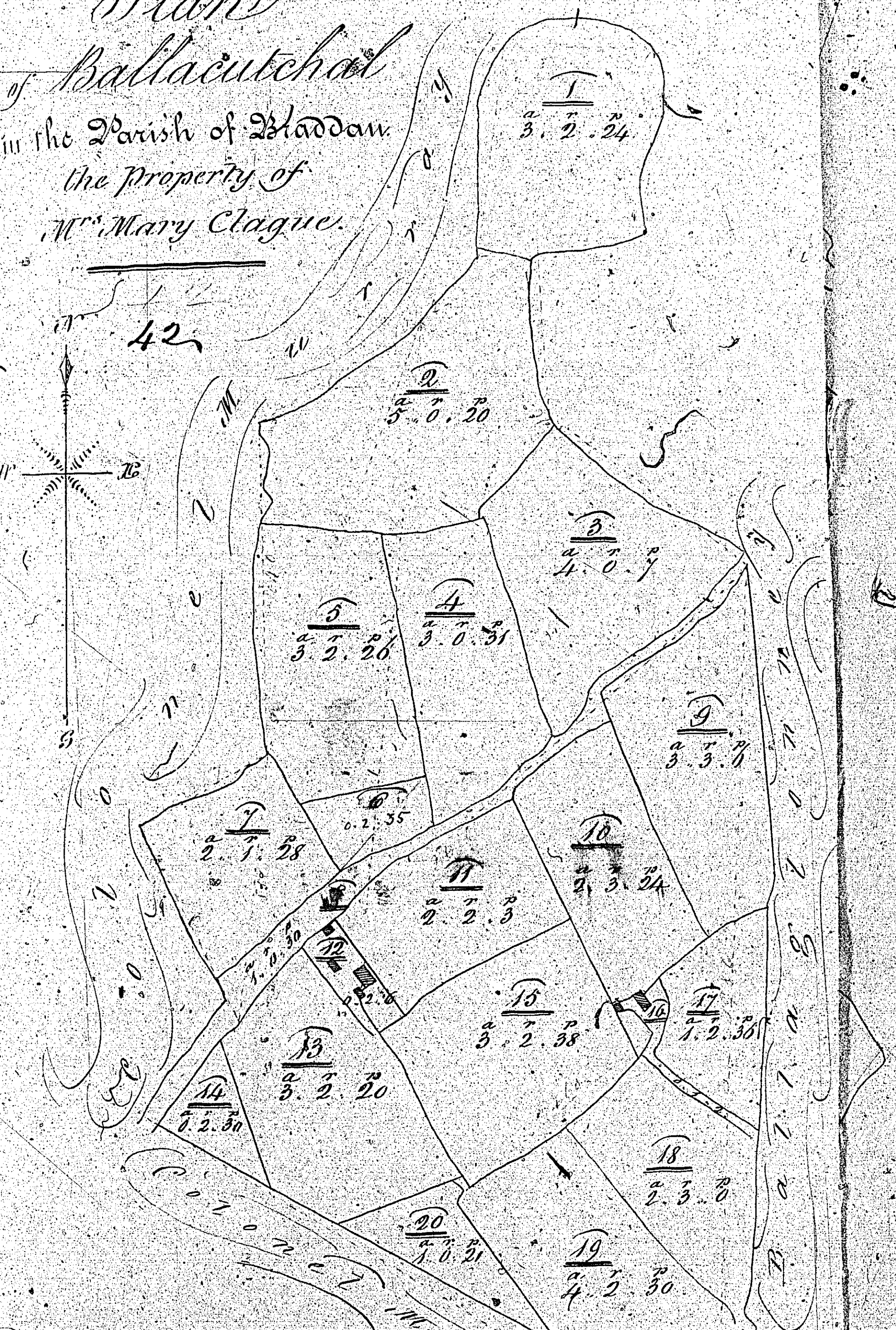

Return

1	3	2	24
2	5	0	20
3	4	0	7
4	3	0	31
5	3	2	26
6	0	2	35
7	5	1	38
8	2	2	3
9	3	3	11
10	2	3	54
11	3	2	38
12	1	2	30
13	3	2	20
14	1	2	30
15	3	2	38
16	1	2	30
17	1	2	30
18	2	3	8
19	4	5	30
20	1	0	21
Total	52	1	17

Total Area 52. 1. 17
 Scale 3 Chains to an Inch.

Tho: Clark Surveyor 1820.

ISLE OF MAN GOVERNMENT: GENERAL REGISTRY

TITHE PLANS: PARISH OF BRADDAN

Original coloured (decorative)

1:30

