

Plan and Survey
 Of part of the Quarterland of Booby's-moor
 In the parish of Ballinacree the property of
 Patrick and John Callister

30 & 31

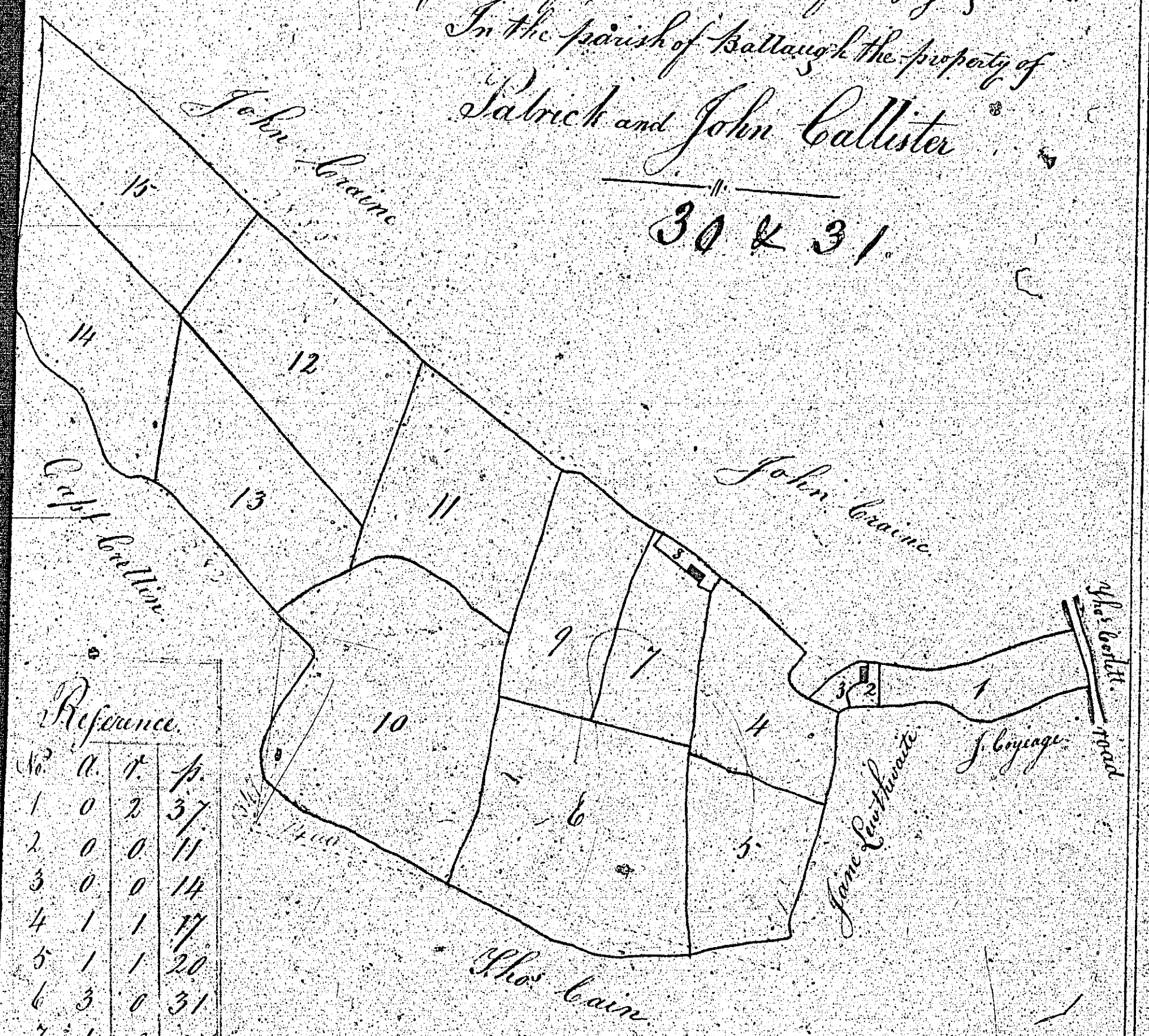

Reference.

No.	0.	1.	1/2.
1	0	2	37
2	0	0	11
3	0	0	14
4	1	1	17
5	1	1	20
6	3	0	31
7	1	0	10
8	0	0	12
9	1	2	7
10	3	2	20
11	2	0	1
12	2	1	19
13	1	3	34
14	2	1	19
15	2	1	1
Total	24	0	13

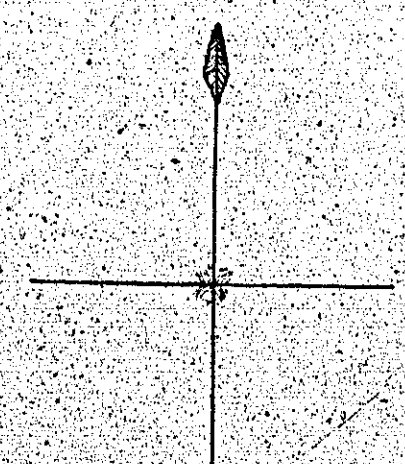

0 1 2 3 4 5 6 7 8 9 10 Chains.

Surveyed August 1860
 By William Rayburn
 W. W. German

Arthur

ISLE OF MAN GOVERNMENT: GENERAL REGISTRY

TITHE PLANS: PARISH OF BALLAUGH

Originals coloured (decorative)

1:30

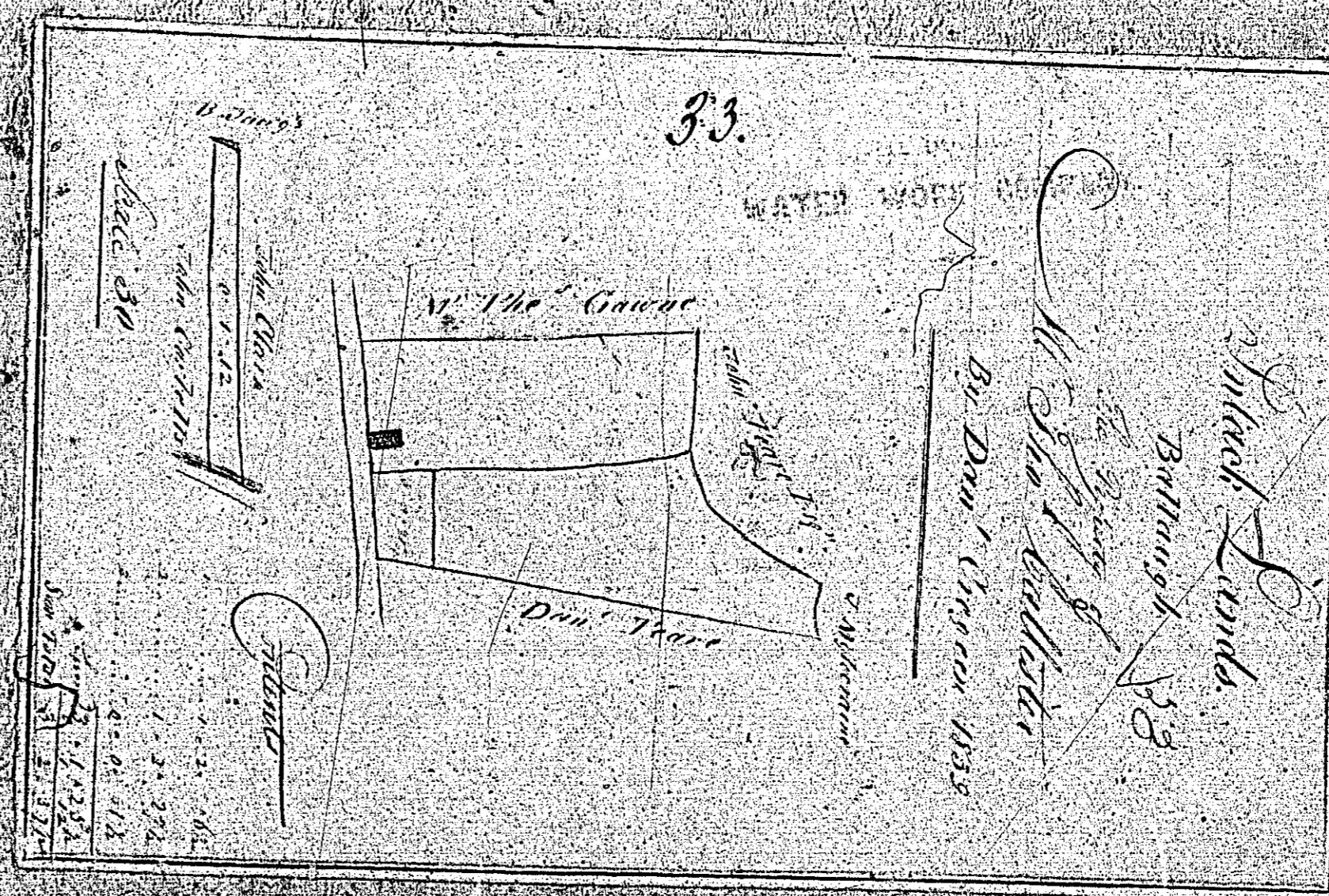
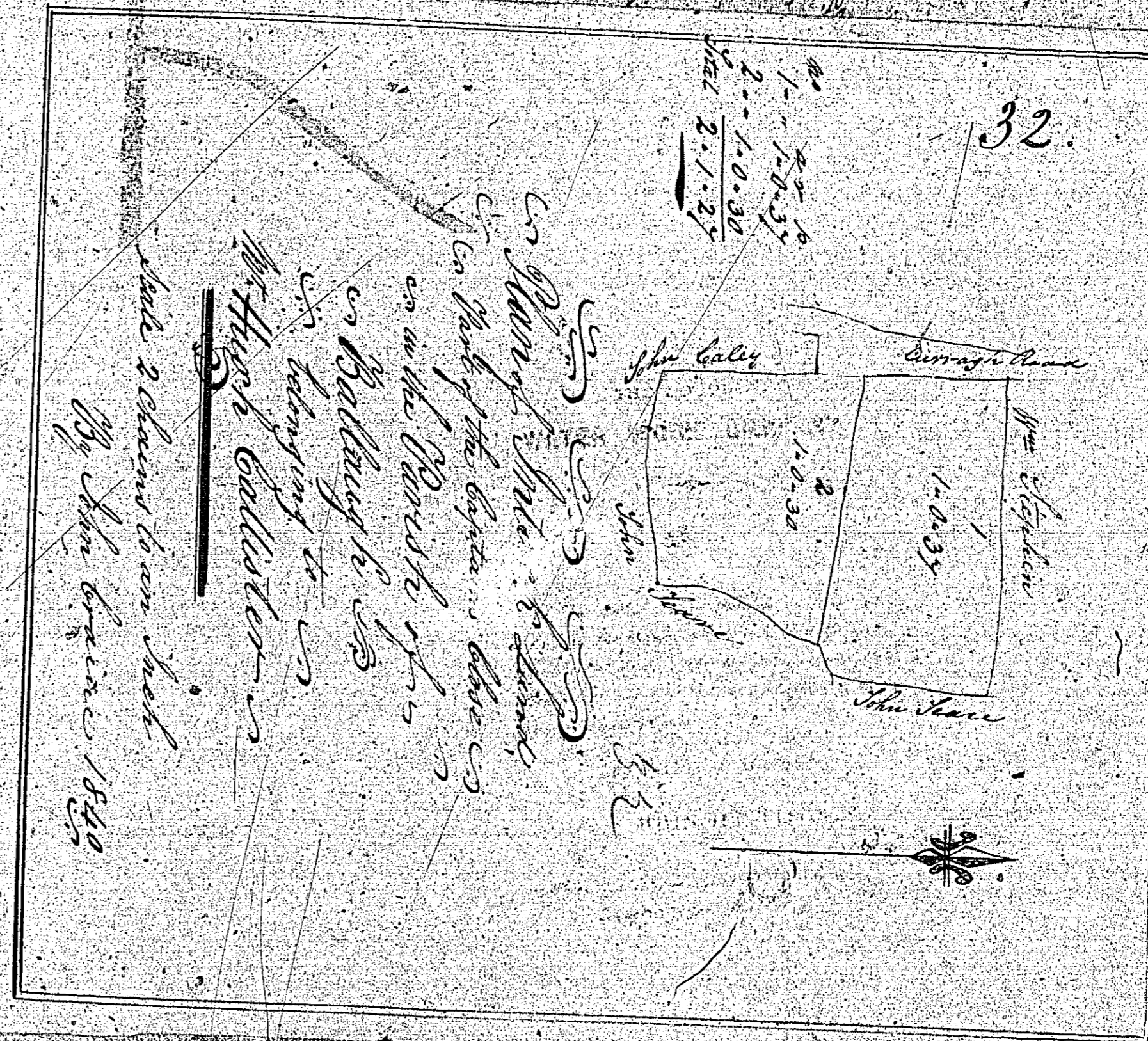

ISLE OF MAN GOVERNMENT: GENERAL REGISTRY
 TITHE PLANS: PARISH OF BALLAUGH

1:30

Plan

34 Original coloured

35 Original coloured (decorative)

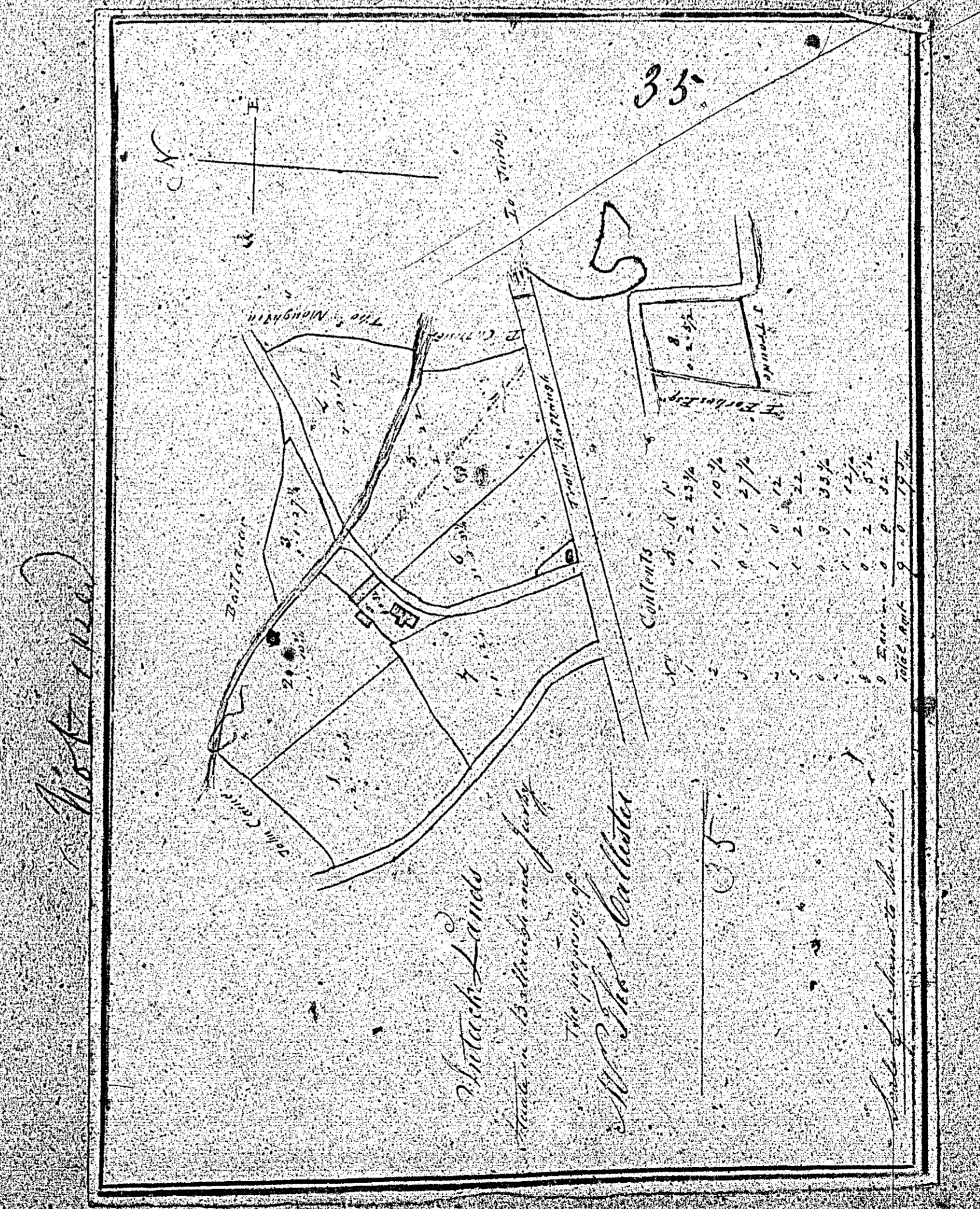
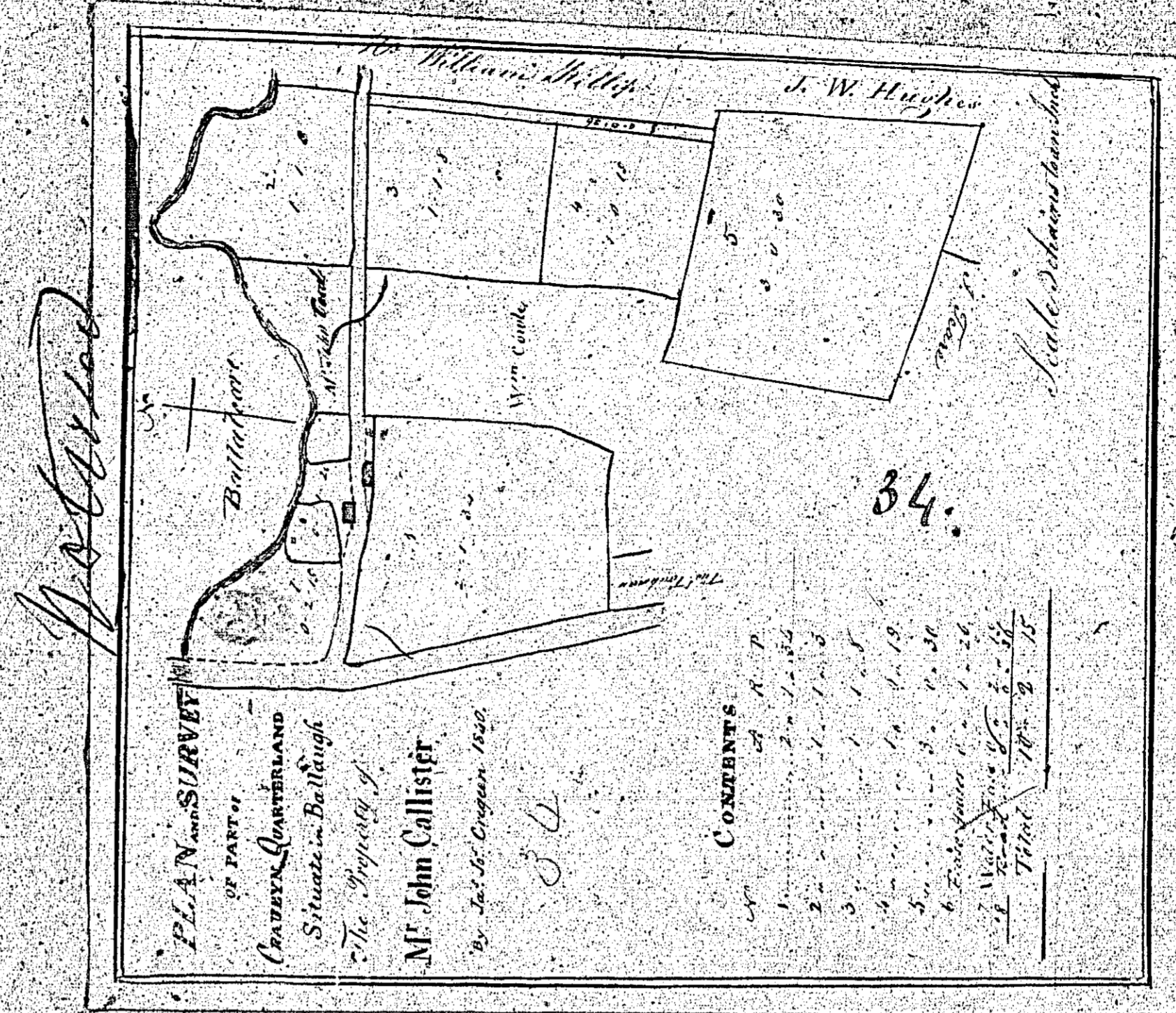

ISLE OF MAN GOVERNMENT: GENERAL REGISTRY
 TITHE PLANS: PARISH OF BALLAUGH

Originals coloured

1:30

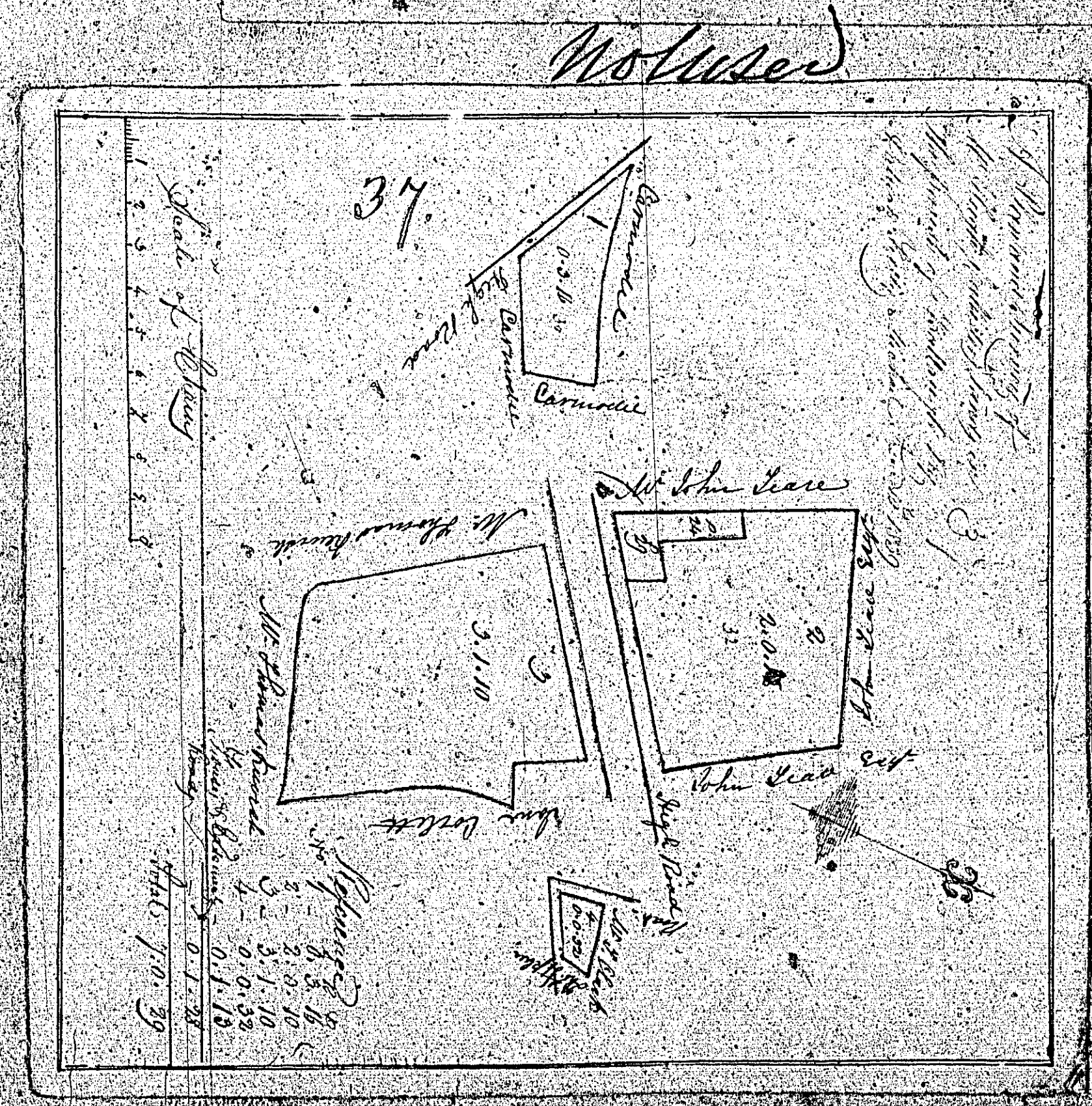
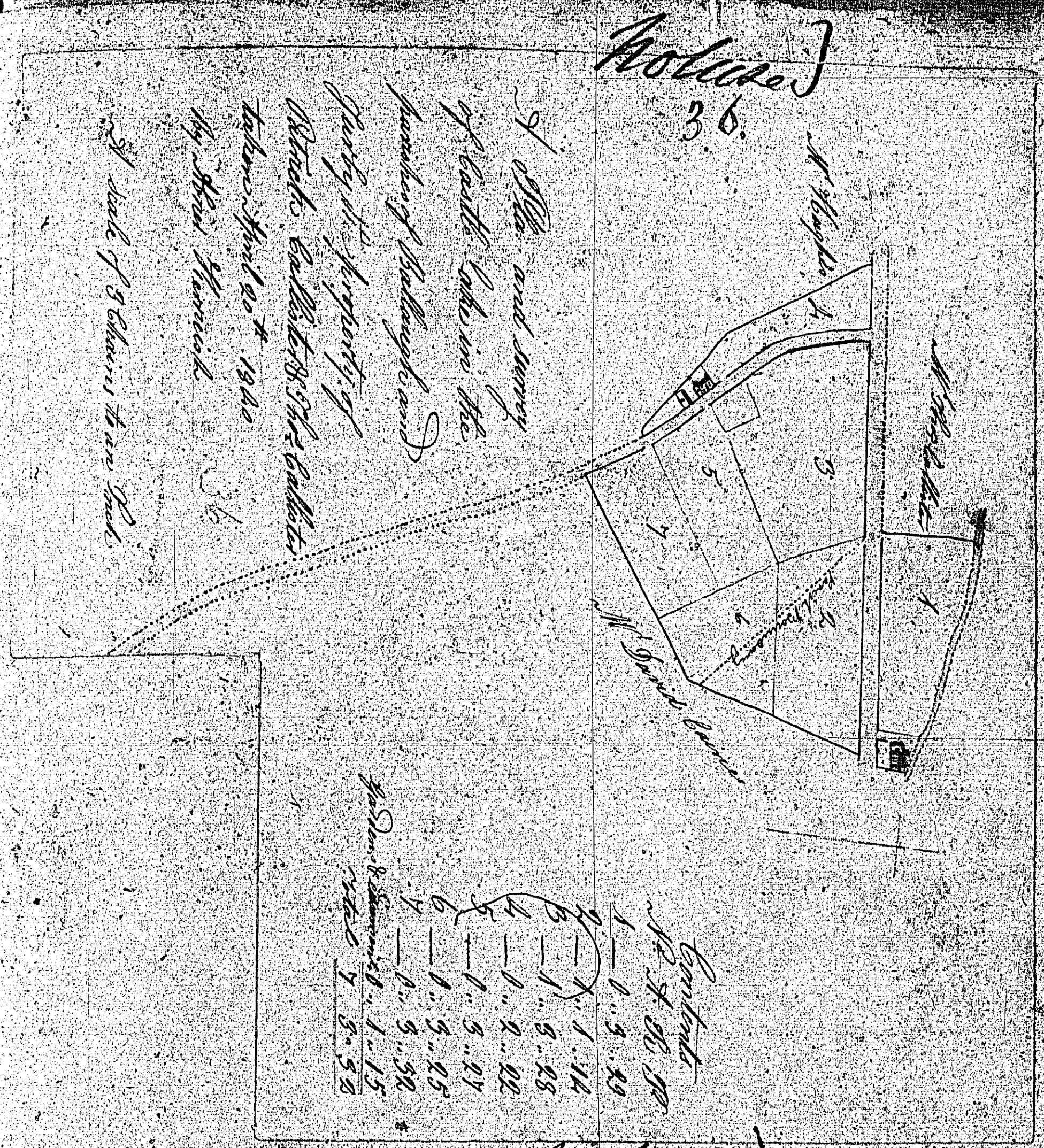

ISLE OF MAN GOVERNMENT: GENERAL REGISTRY

TITHE PLANS: PARISH OF BALLAUGH

1:30

Plan

38 Original monotone

39 Original coloured

40 Original coloured

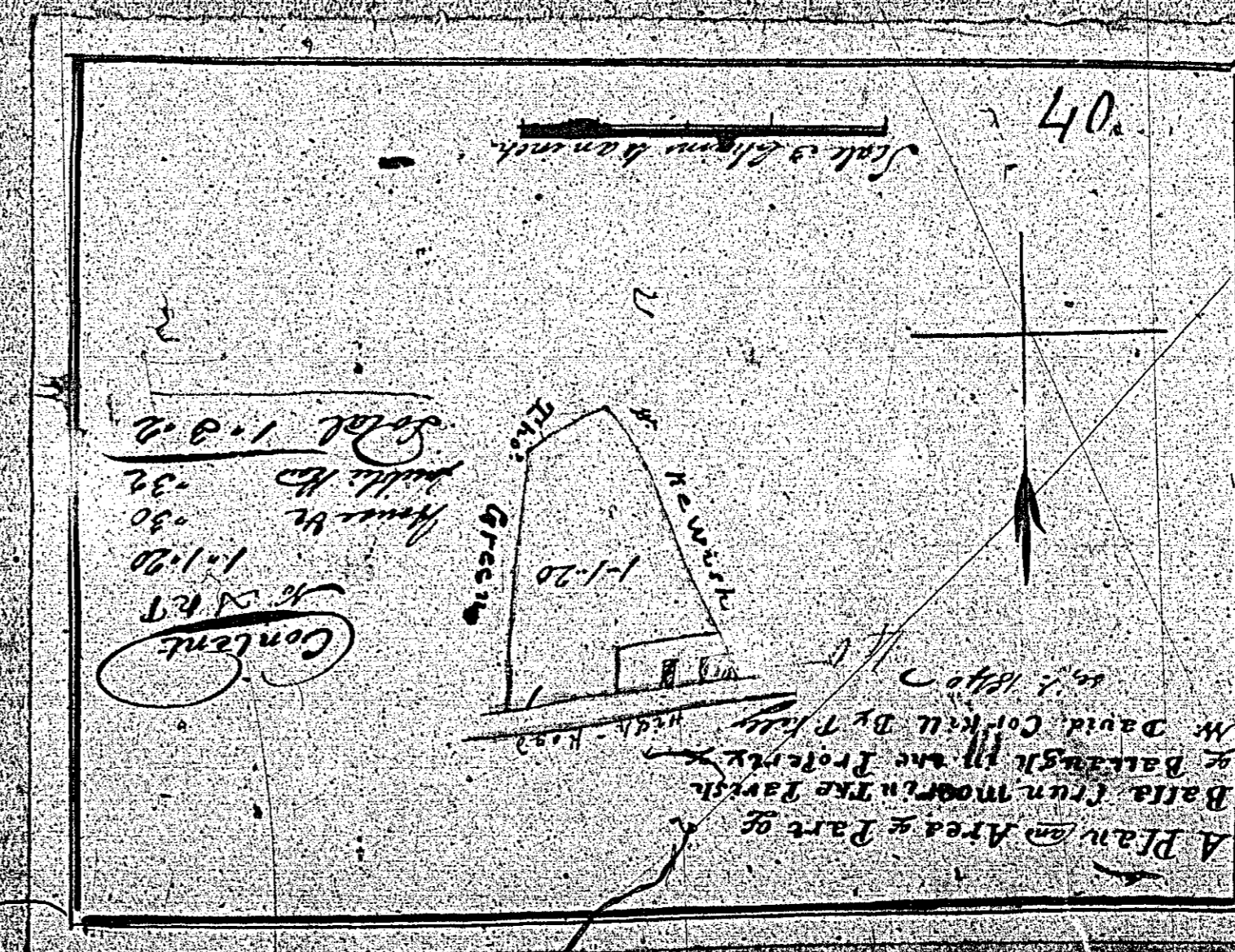
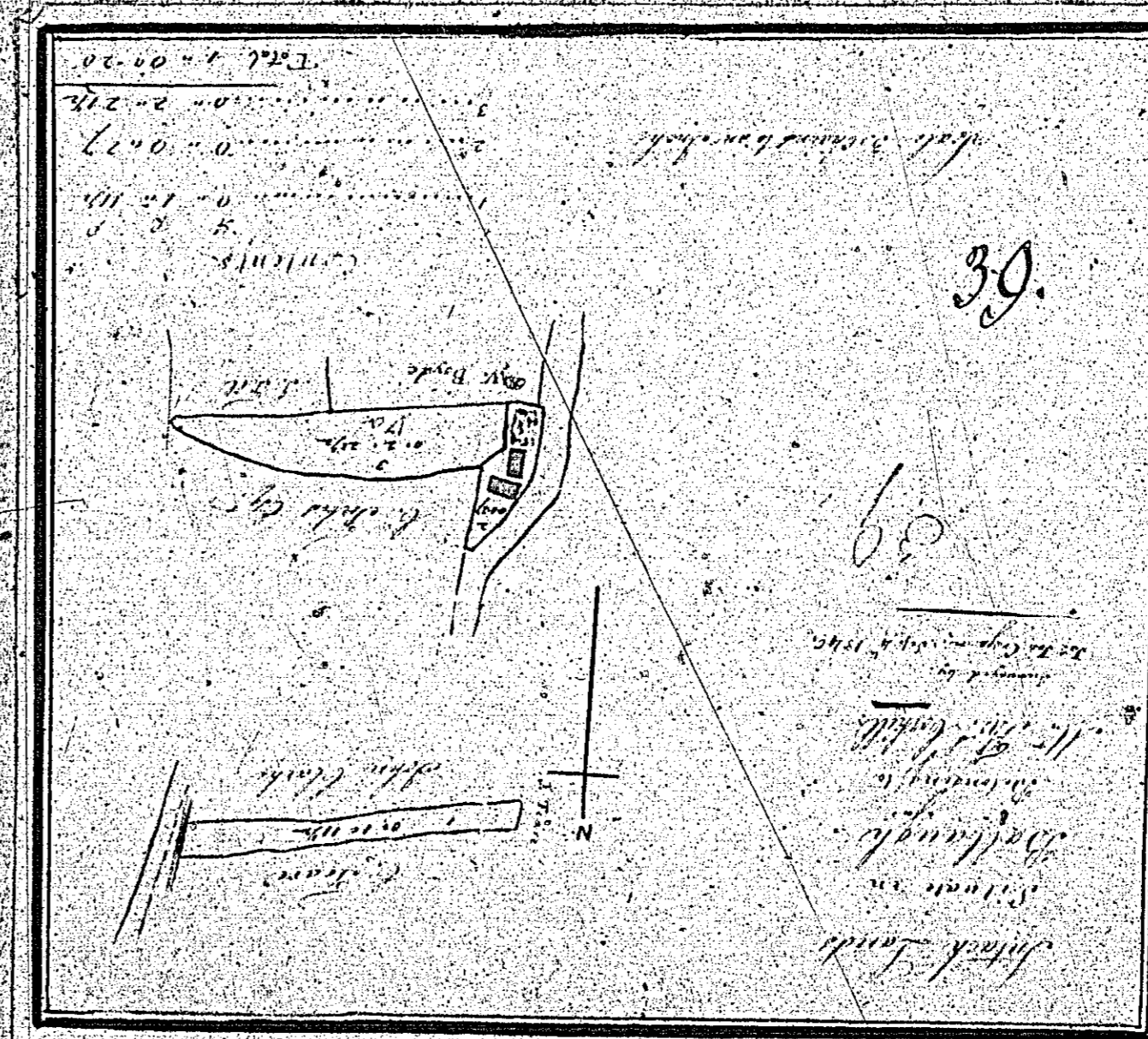
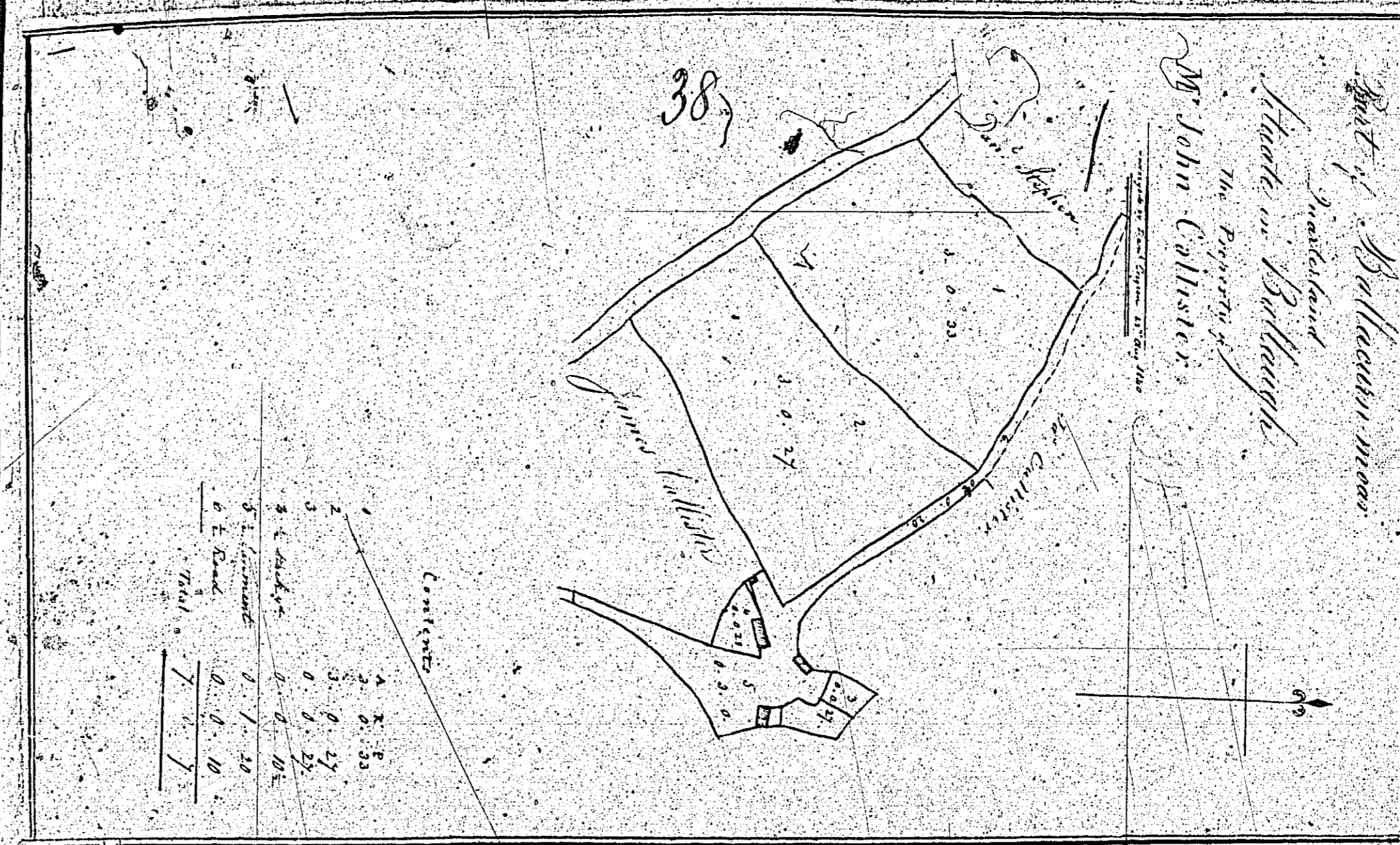

ISLE OF MAN GOVERNMENT: GENERAL REGISTRY
TITHE PLANS: PARISH OF BALLAUGH

Original monotone

1:30

