

Isle of Man Government: General Registry

**PLANS DEPOSITED IN THE
ROLLS OFFICE
UNDER THE
TITHE COMMUTATION ACT
1839**

**PARISH OF BALLAUGH
Volume 1
(1 - 117)**

**Microfilm Data (IOM) Ltd., Alpine Mews,
Strathallan Lane, Onchan, Isle of Man, IM3 1NL**

April 1997

Isle of Man Government: General Registry

**PLANS DEPOSITED IN THE
ROLLS OFFICE
UNDER THE
TITHE COMMUTATION ACT
1839**

**Microfilm Data (IOM) Ltd., Alpine Mews,
Strathallan Lane, Onchan, Isle of Man, IM3 1NL**

NOTES

The plans have been filmed in their bound state

This will have caused some image distortion particularly where large plans go into the binding gutter and/or have been folded

Many of the larger plans are damaged

Where plans are coloured this has been noted; 'monochrome' indicates a single ink colour which may be black, brown or blue

START OF VOLUME

A PLAN and Survey of PART of GLEN DOO-
 in the PARISH of BALLAUGH THE PROPERTY of
 Mr. Cox Boyder by Patrick Kelly
 Sept. 1840

Contents

No.	A.	R.	P.
1	1	0	16
2	1	3	18
3	2	1	14
4	0	3	19
5	2	1	22
6	1	1	11
7	0	0	33
8	1	0	18
Quare	0	0	25
Public Road	0	0	24
Road	0	0	8
<u>Total</u>			<u>11 1 35</u>

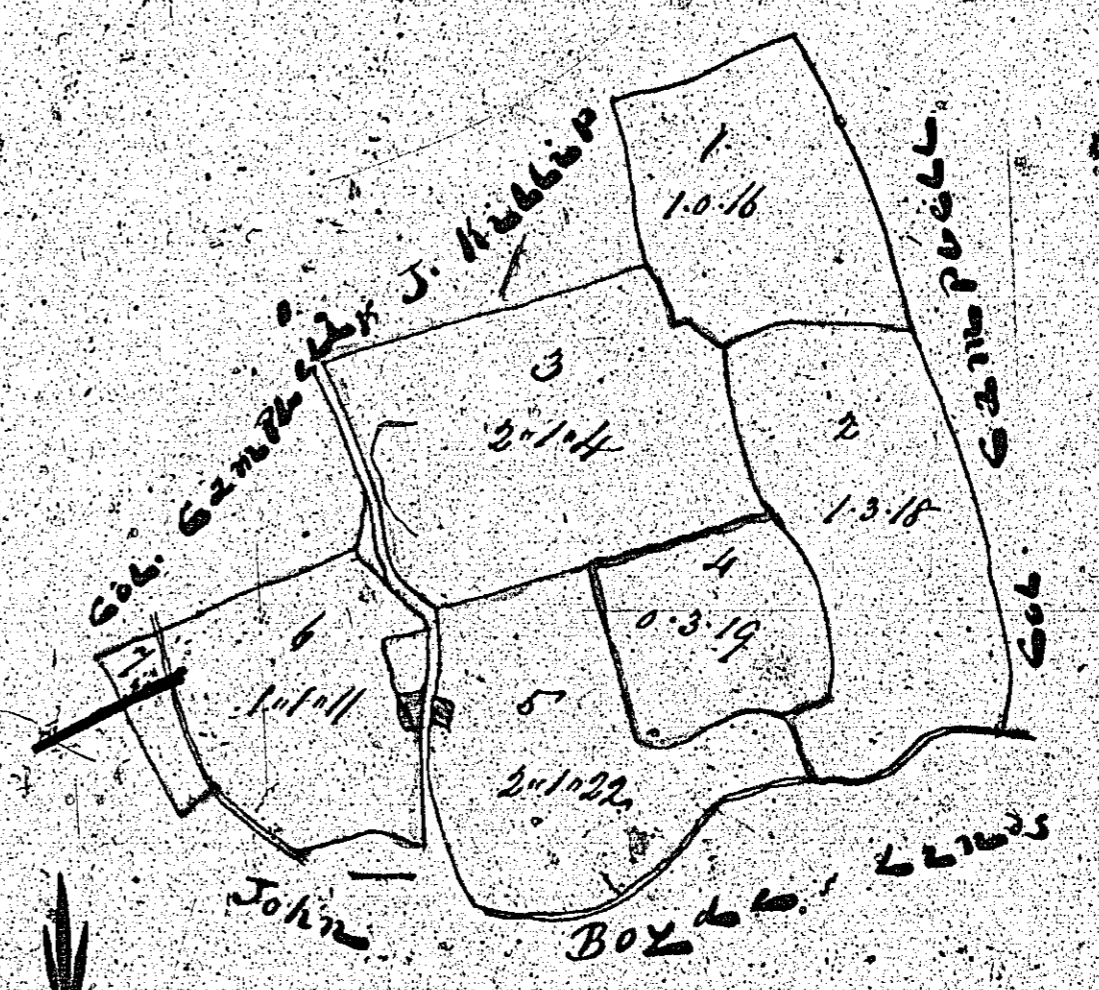

Scale 3 Chains to an Inch

*A Plan & Survey of parts of Glendora
 in the Parish of Ballinacorney
 Property of Mr John Boyde
 by P. Kelly Michael 2
 1840*

Noted

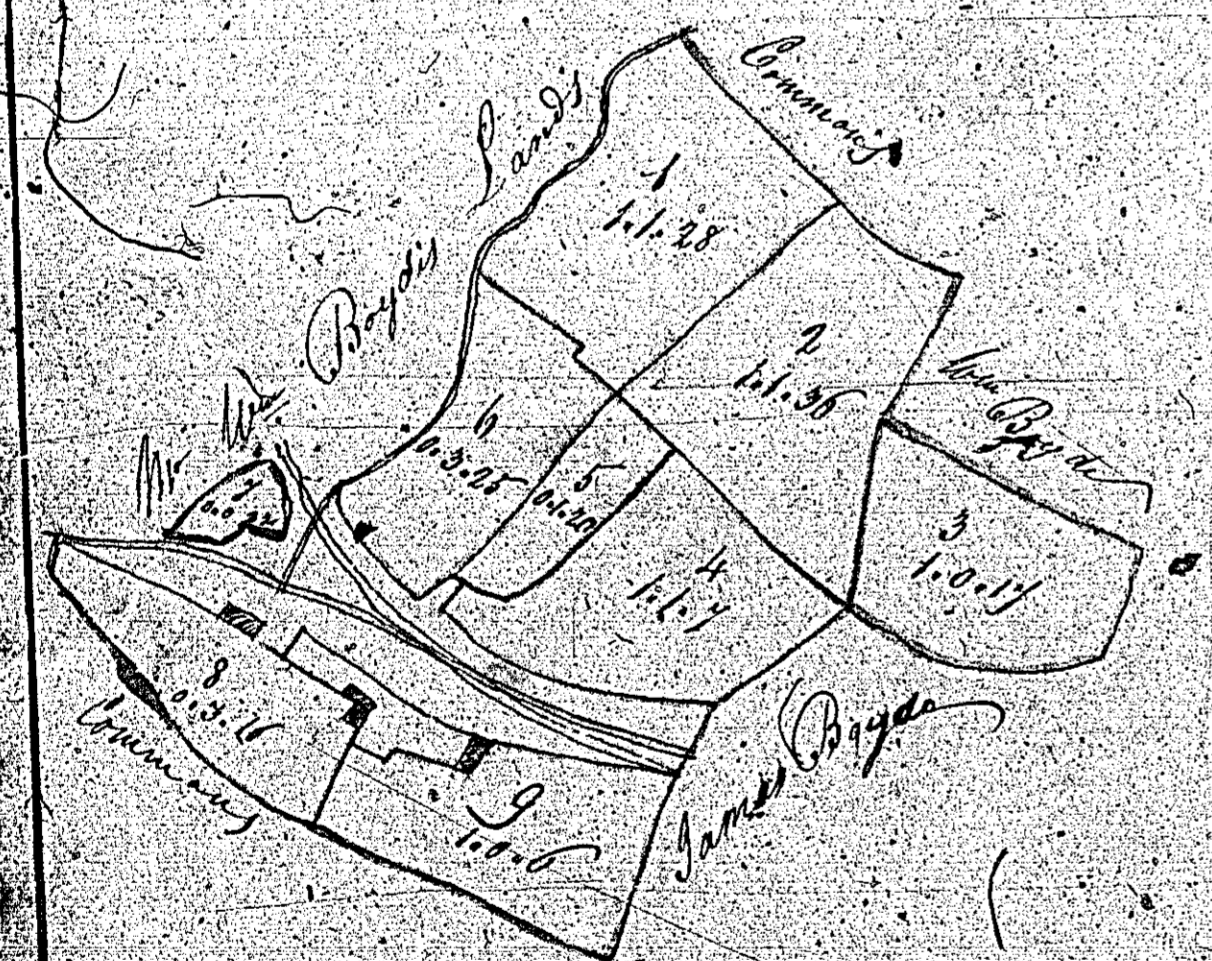

Reference

No.	A.P.P.
1	1. 1. 28
2	1. 1. 28
3	1. 1. 17
4	1. 1. 17
5	0. 3. 20
6	0. 3. 20
7	0. 3. 20
8	1. 2. 10
9	1. 0. 8
10	1. 2. 10
11	0. 3. 20
12	1. 2. 10
House	0. 3. 20
Public Road	0. 3. 20
Har	1. 1. 14

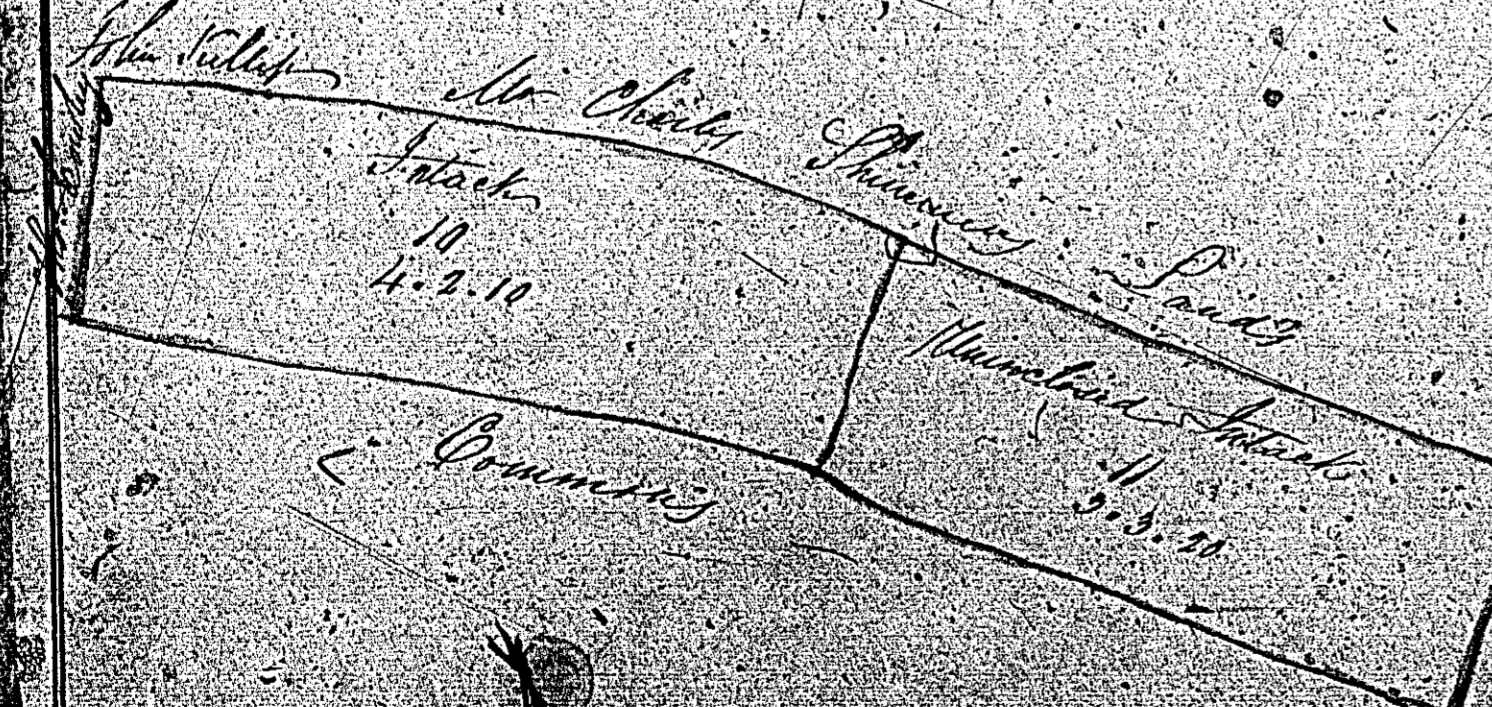
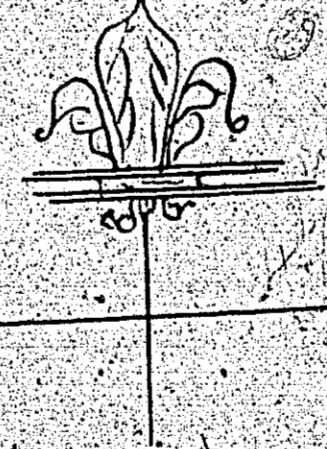

Scale 3 Chains in Inches