

**S
T
A
R
R
T**

T

P

2

1

■

■

3

0

15
Isle of Man Government: General Registry

**PLANS DEPOSITED IN THE
ROLLS OFFICE
UNDER THE
TITHE COMMUTATION ACT
1839**

**Microfilm Data (IOM) Ltd., Alpine Mews,
Strathallan Lane, Onchan, Isle of Man, IM3 1NL**

Isle of Man Government: General Registry

**PLANS DEPOSITED IN THE
ROLLS OFFICE
UNDER THE
TITHE COMMUTATION ACT
1839**

PARISH OF ARBORY

(1 - 154)

**Microfilm Data (IOM) Ltd., Alpine Mews,
Strathallan Lane, Onchan, Isle of Man, IM3 1NL**

April 1997

NOTES

The plans have been filmed in their bound state

This will have caused some image distortion particularly where large plans go into the binding gutter and/or have been folded

Many of the larger plans are damaged

Where plans are coloured this has been noted; 'monochrome' indicates a single ink colour which may be black, brown or blue

START OF VOLUME

PLAN

BALLAYACK.

Surveyed by
JOHN BRIDGES, Esq.

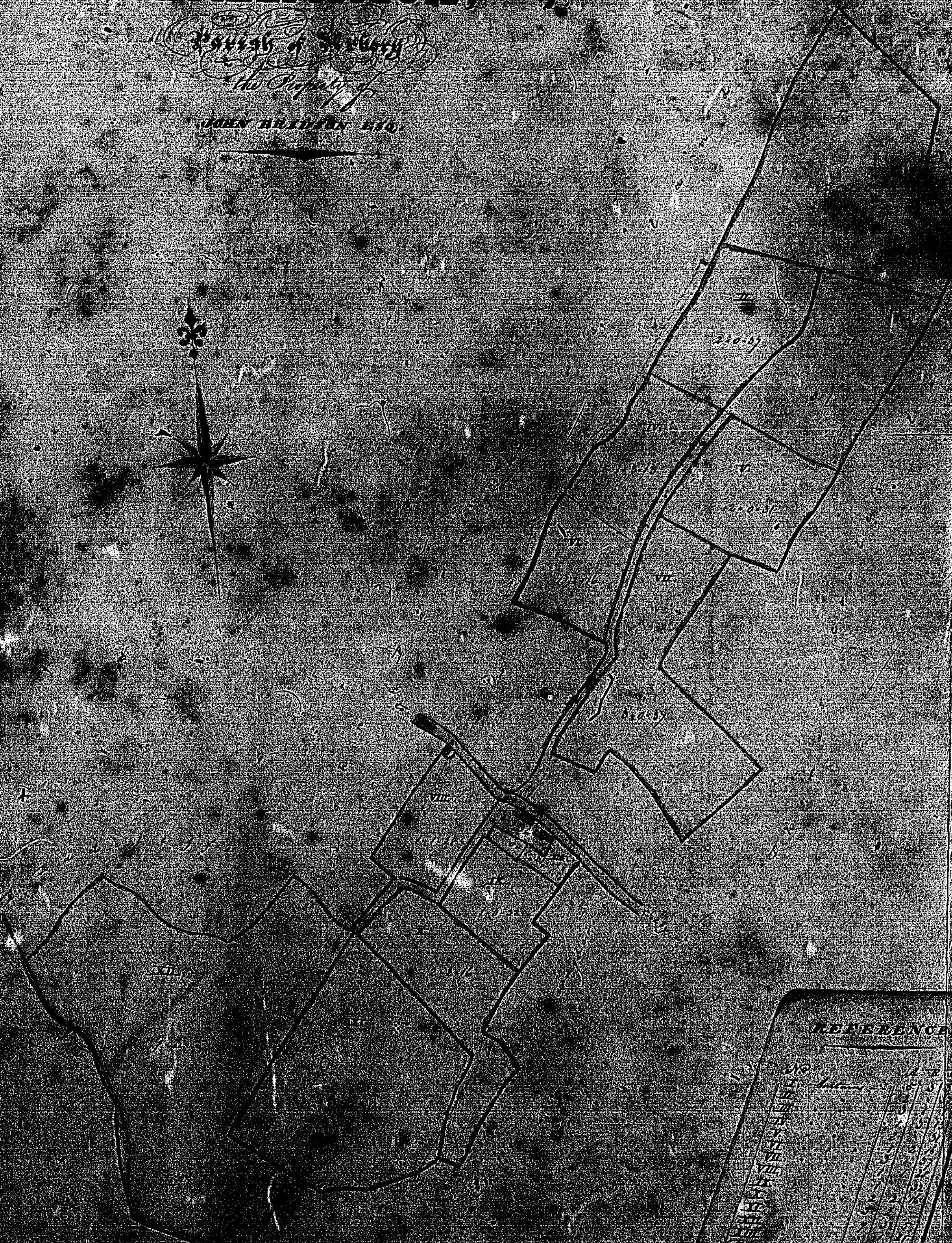
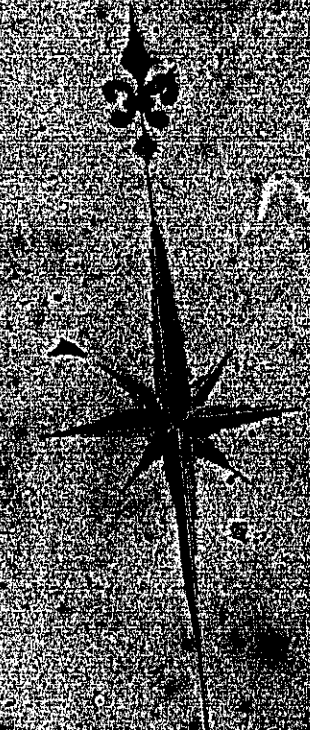

REFERENCE

| No. | Acres | Roods | Poles |
|---------|-------|-------|-------|
| I | 1 | 1 | 1 |
| II | 1 | 1 | 1 |
| III | 1 | 1 | 1 |
| IV | 1 | 1 | 1 |
| V | 1 | 1 | 1 |
| VI | 1 | 1 | 1 |
| VII | 1 | 1 | 1 |
| VIII | 1 | 1 | 1 |
| IX | 1 | 1 | 1 |
| X | 1 | 1 | 1 |
| XI | 1 | 1 | 1 |
| XII | 1 | 1 | 1 |
| XIII | 1 | 1 | 1 |
| XIV | 1 | 1 | 1 |
| XV | 1 | 1 | 1 |
| XVI | 1 | 1 | 1 |
| XVII | 1 | 1 | 1 |
| XVIII | 1 | 1 | 1 |
| XIX | 1 | 1 | 1 |
| XX | 1 | 1 | 1 |
| XXI | 1 | 1 | 1 |
| XXII | 1 | 1 | 1 |
| XXIII | 1 | 1 | 1 |
| XXIV | 1 | 1 | 1 |
| XXV | 1 | 1 | 1 |
| XXVI | 1 | 1 | 1 |
| XXVII | 1 | 1 | 1 |
| XXVIII | 1 | 1 | 1 |
| XXIX | 1 | 1 | 1 |
| XXX | 1 | 1 | 1 |
| XXXI | 1 | 1 | 1 |
| XXXII | 1 | 1 | 1 |
| XXXIII | 1 | 1 | 1 |
| XXXIV | 1 | 1 | 1 |
| XXXV | 1 | 1 | 1 |
| XXXVI | 1 | 1 | 1 |
| XXXVII | 1 | 1 | 1 |
| XXXVIII | 1 | 1 | 1 |
| XXXIX | 1 | 1 | 1 |
| XL | 1 | 1 | 1 |
| XL I | 1 | 1 | 1 |
| XL II | 1 | 1 | 1 |
| XL III | 1 | 1 | 1 |
| XL IV | 1 | 1 | 1 |
| XL V | 1 | 1 | 1 |
| XL VI | 1 | 1 | 1 |
| XL VII | 1 | 1 | 1 |
| XL VIII | 1 | 1 | 1 |
| XL IX | 1 | 1 | 1 |
| L | 1 | 1 | 1 |

John Bridges Esq.

ISLE OF MAN GOVERNMENT: GENERAL REGISTRY
TITHE PLANS: PARISH OF ARBORY

- 1.30
2 Original coloured (decorative), marked
3 Original coloured, marked
4 Original monotone

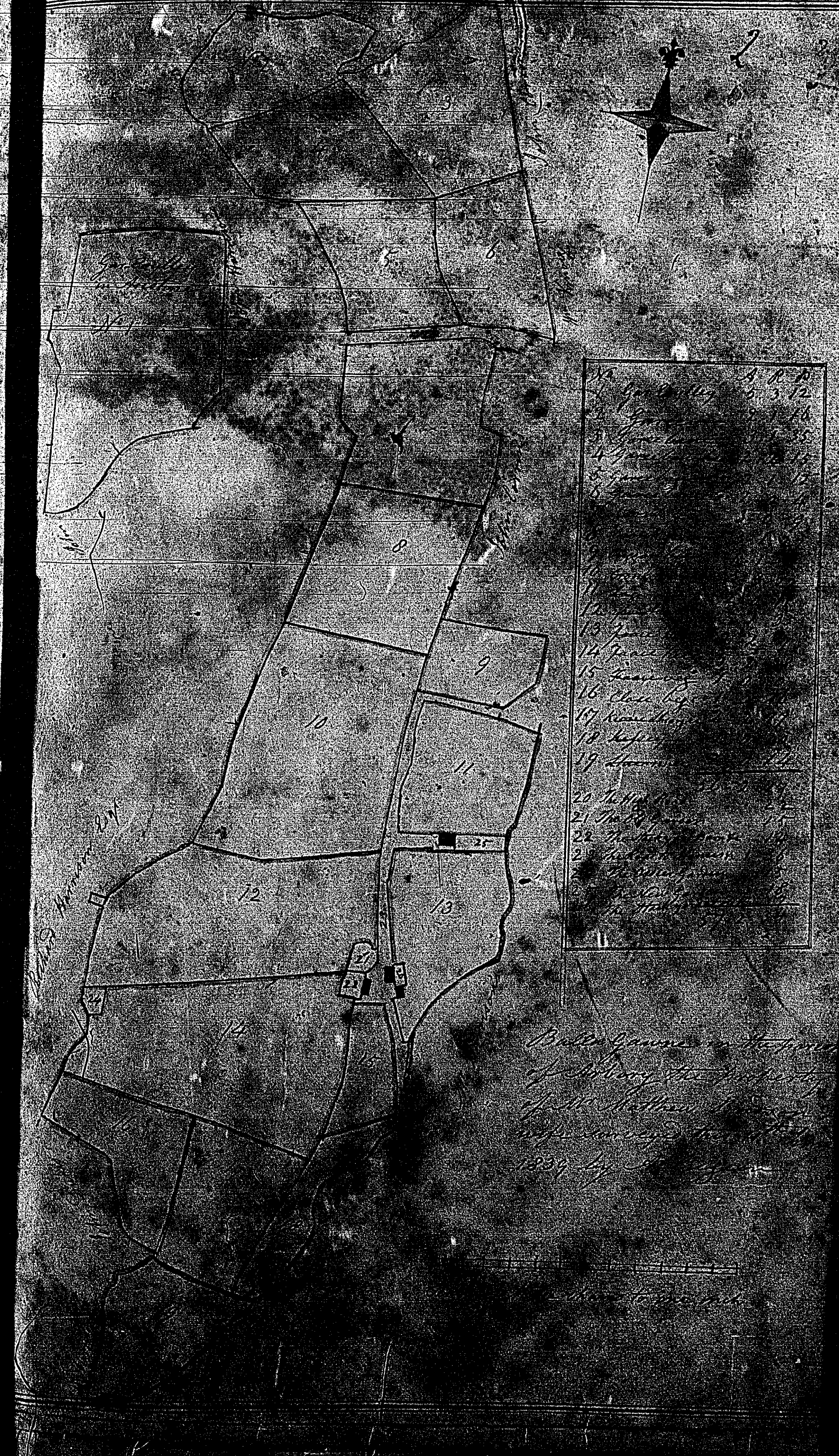

ISLE OF MAN GOVERNMENT: GENERAL REGISTRY

TITHE PLANS: PARISH OF ARBORY

- 5 Original monotone, marked 1.30
- 6 Original monotone, marked, faint
- Two plans numbered 7
- 7[A] Original monotone, marked, faint
- [7B] Original colour (decorative)
- 8 Original colour (decorative)
- 9 Original colour (decorative), badly marked, faint
- 10 Original monotone, marked

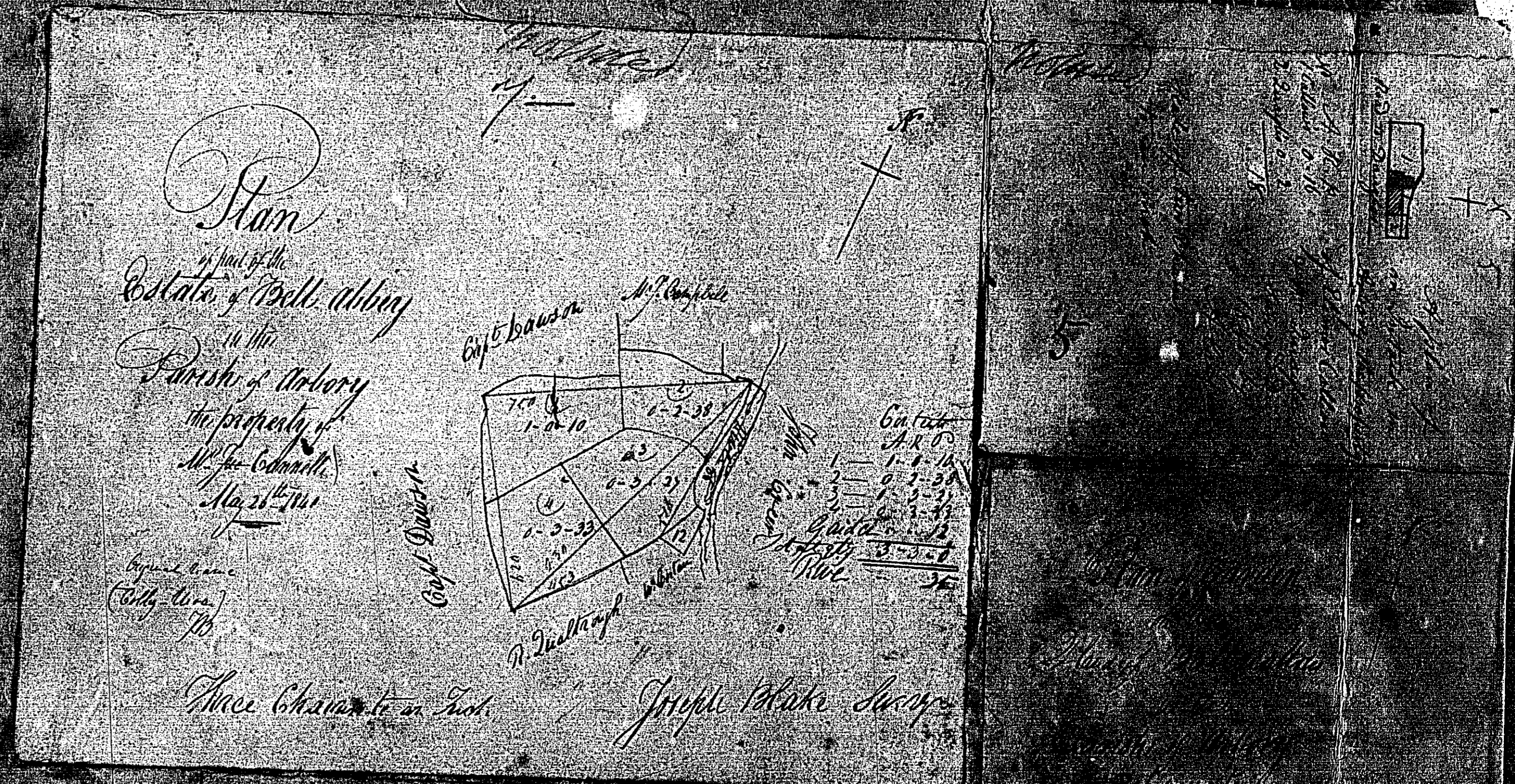

No plans numbered

11 or 12

ISLE OF MAN GOVERNMENT: GENERAL REGISTRY

TITHE PLANS: PARISH OF ARBORY

- 1.30
13 Original coloured (decorative), marked, faint
14 Original coloured (decorative), marked, faint
15 Original coloured (decorative), marked

