

Handwritten text at the top of the left page, possibly a name or title.

Mrs. James Moore

253

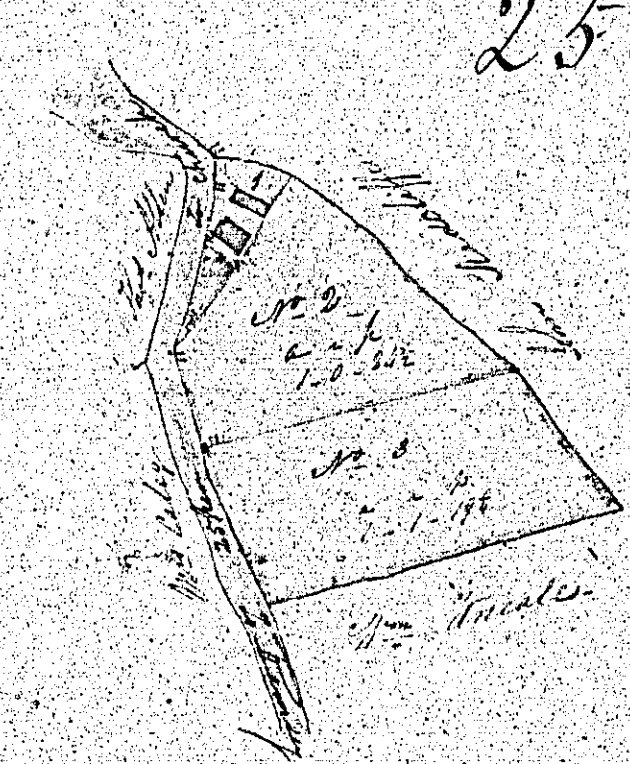

	Chains	Links
Plan and Survey of	2	3
High Collage, an. Antick	1	1
in the Parish of	1	1
Andrew the Apostle	2	3
Total sum	2	3

Wm. Lyle & Son Surveyors 253

a scale of 3 Chains to an inch

Surveyed June 11th 1782

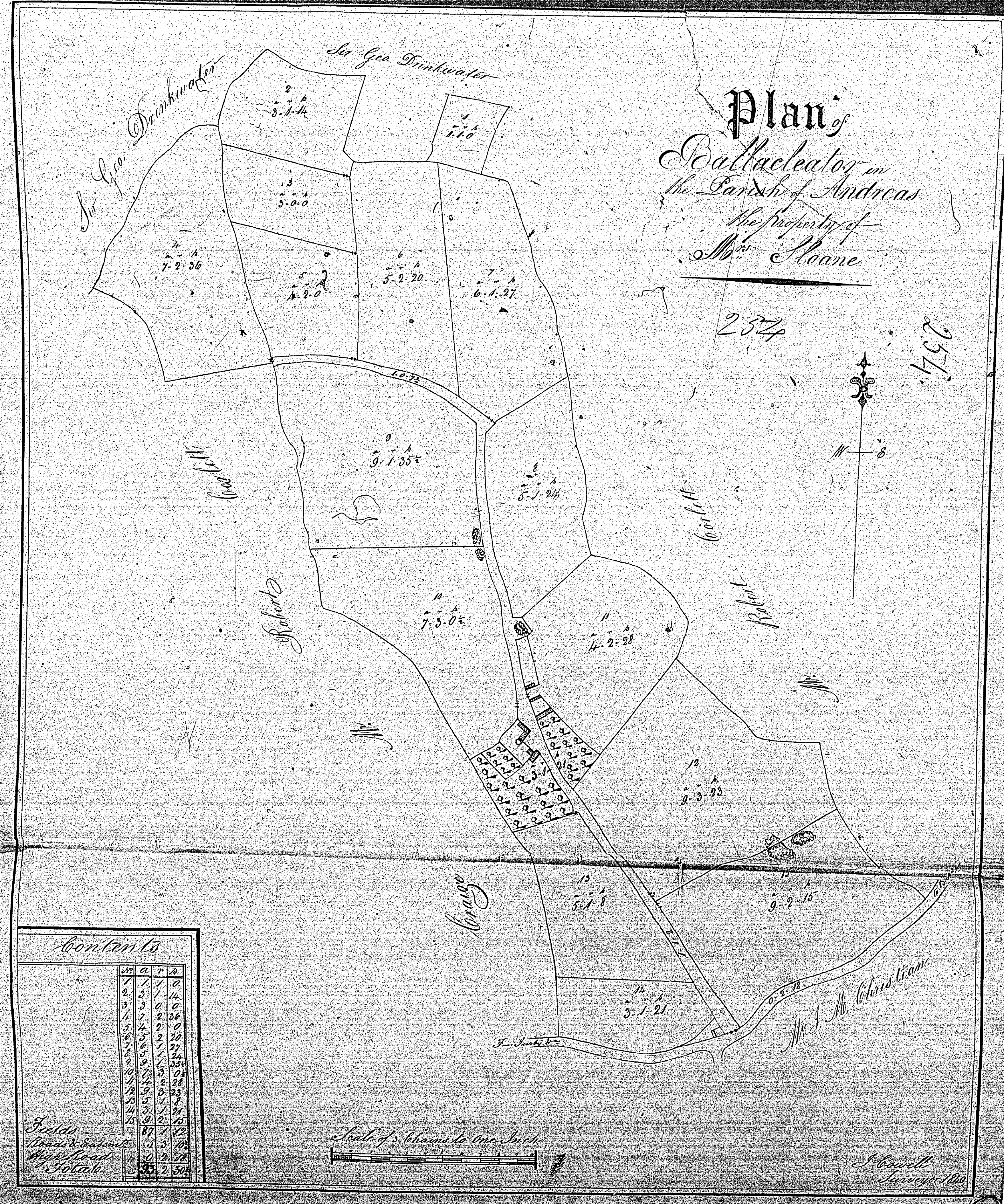

Contents

1	2	3	4
5	6	7	8
9	10	11	12
13	14	15	16
17	18	19	20
21	22	23	24
25	26	27	28
29	30	31	32
33	34	35	36
37	38	39	40
41	42	43	44
45	46	47	48
49	50	51	52
53	54	55	56
57	58	59	60
61	62	63	64
65	66	67	68
69	70	71	72
73	74	75	76
77	78	79	80
81	82	83	84
85	86	87	88
89	90	91	92
93	94	95	96
97	98	99	100

Feet
100
101
102
103
104
105
106
107
108
109
110
111
112
113
114
115
116
117
118
119
120
121
122
123
124
125
126
127
128
129
130
131
132
133
134
135
136
137
138
139
140
141
142
143
144
145
146
147
148
149
150
151
152
153
154
155
156
157
158
159
160
161
162
163
164
165
166
167
168
169
170
171
172
173
174
175
176
177
178
179
180
181
182
183
184
185
186
187
188
189
190
191
192
193
194
195
196
197
198
199
200

255.

Mrs Sloan

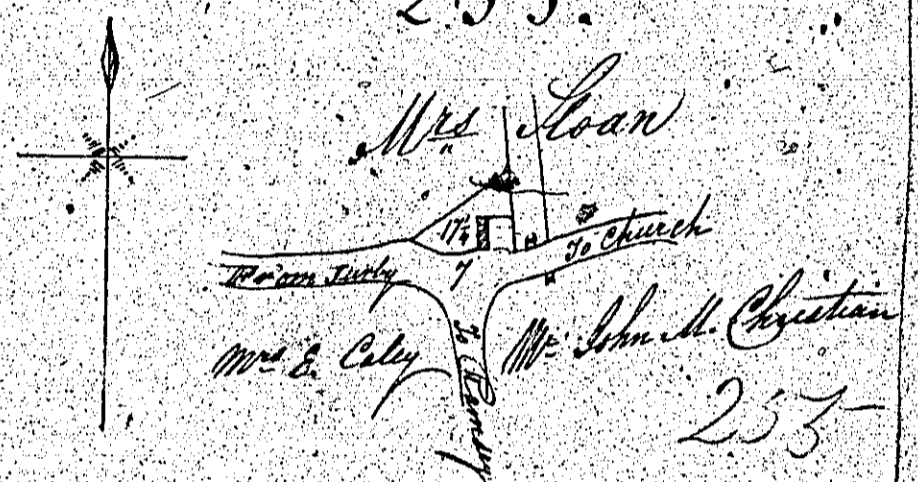

253

Contents

House Garden 76

Sub. Orchard 7

Total sum 83

Plan and Survey of House and
Garden part of Belle Meade in
the parish of Andros the property
of Mr. William Skinner

Made of 3 Plans to an Inch

West 3rd 1760

Case Seals

257.

256.

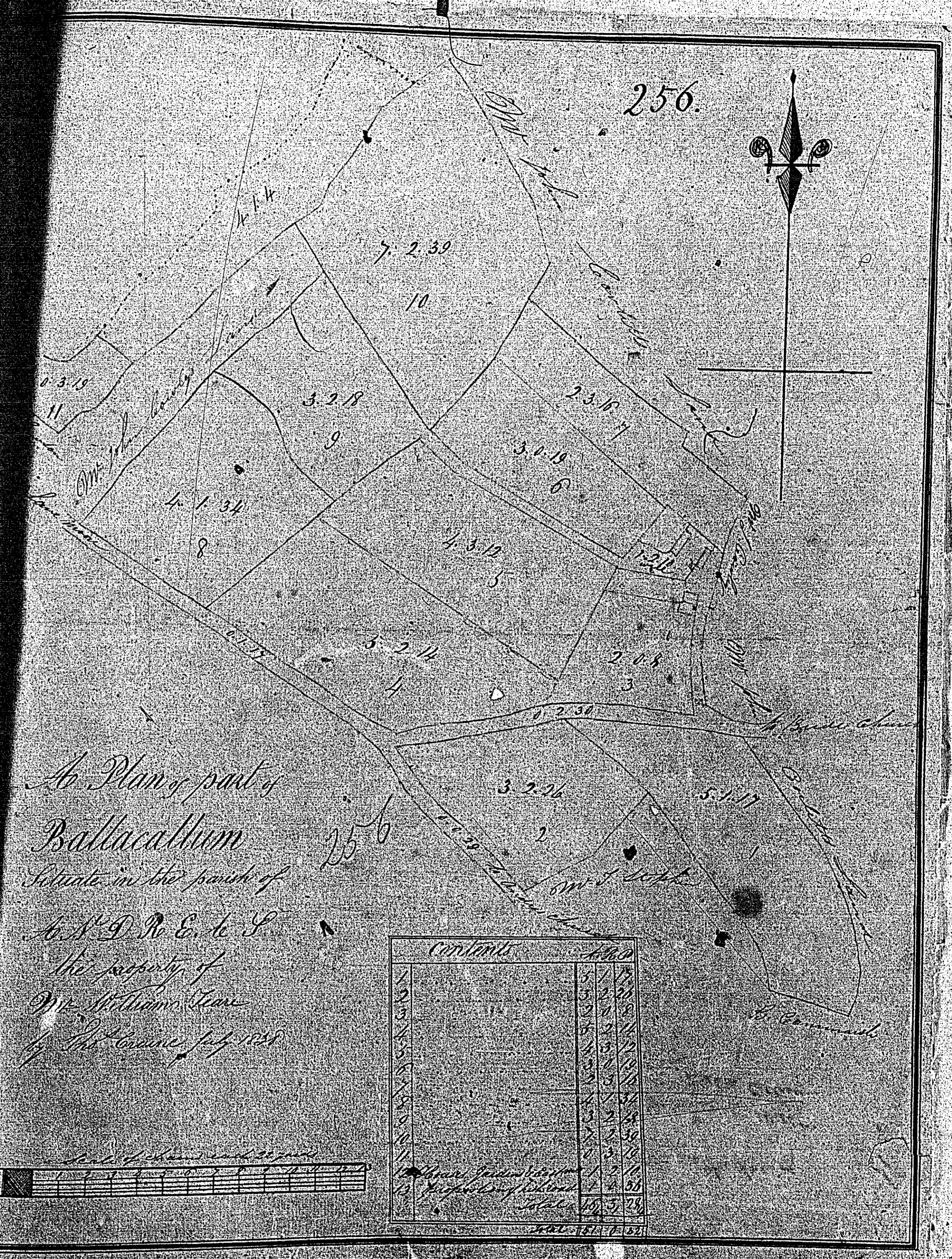

A Plan of part of
 Ballacallum
 Situate in the parish of
 A. N. D. R. E. & S.
 the property of
 Mr. Williams Stone
 by Mr. Crane surveyor

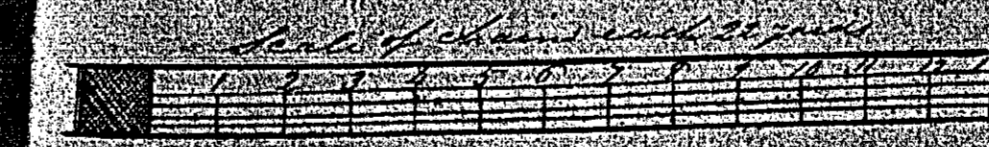

257.

M A P
and Survey of

Part of BALLAKINAG in
the Parish of St. Andrew
the Property of Mr. William Jones
Surveyed by Tho. Austin July 15th 1839

257

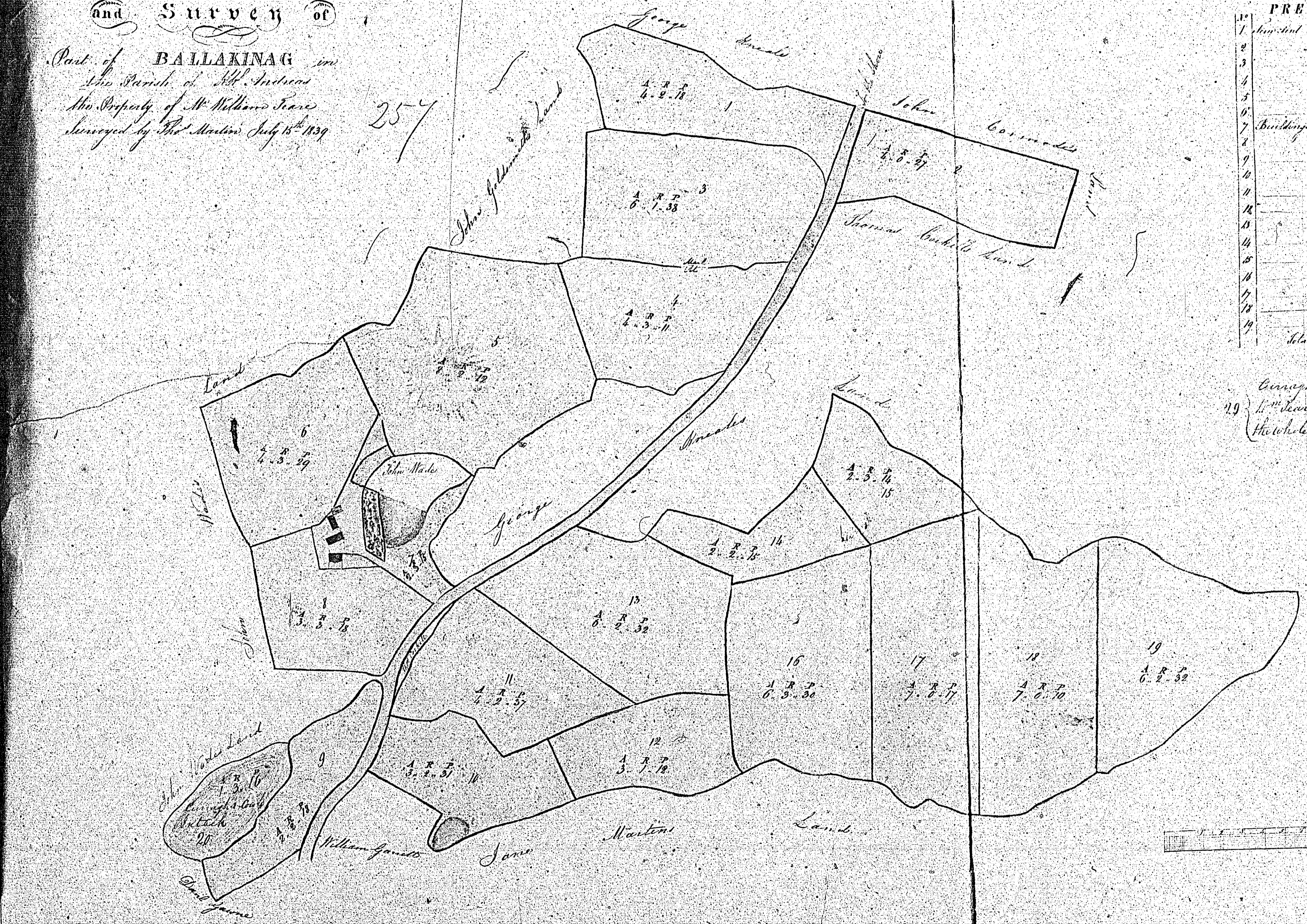
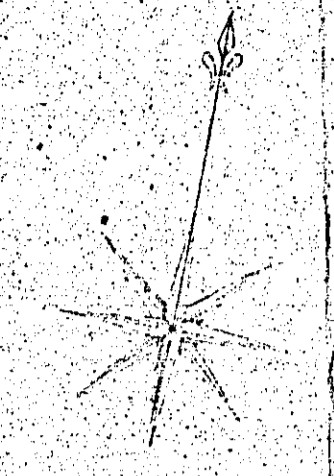

PREMISES		A	R	P
1	Arable ground	4	2	15
2		4	2	27
3		6	1	32
4		4	3	12
5		8	2	12
6		4	3	20
7	Buildings & garden	2	3	18
8		3	3	28
9		2	2	8
10		3	2	31
11		4	2	37
12		3	1	12
13		6	2	39
14		2	2	18
15		2	3	14
16		8	3	34
17		7	0	17
18		7	4	16
19		6	2	32
Total Acre		96	2	16

19. Acreage & contents belongs to
Mr. Jones & John S. Martin
(The whole contains 96. 2. 16)

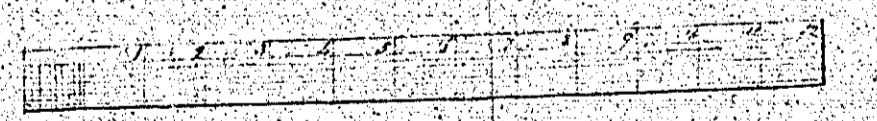

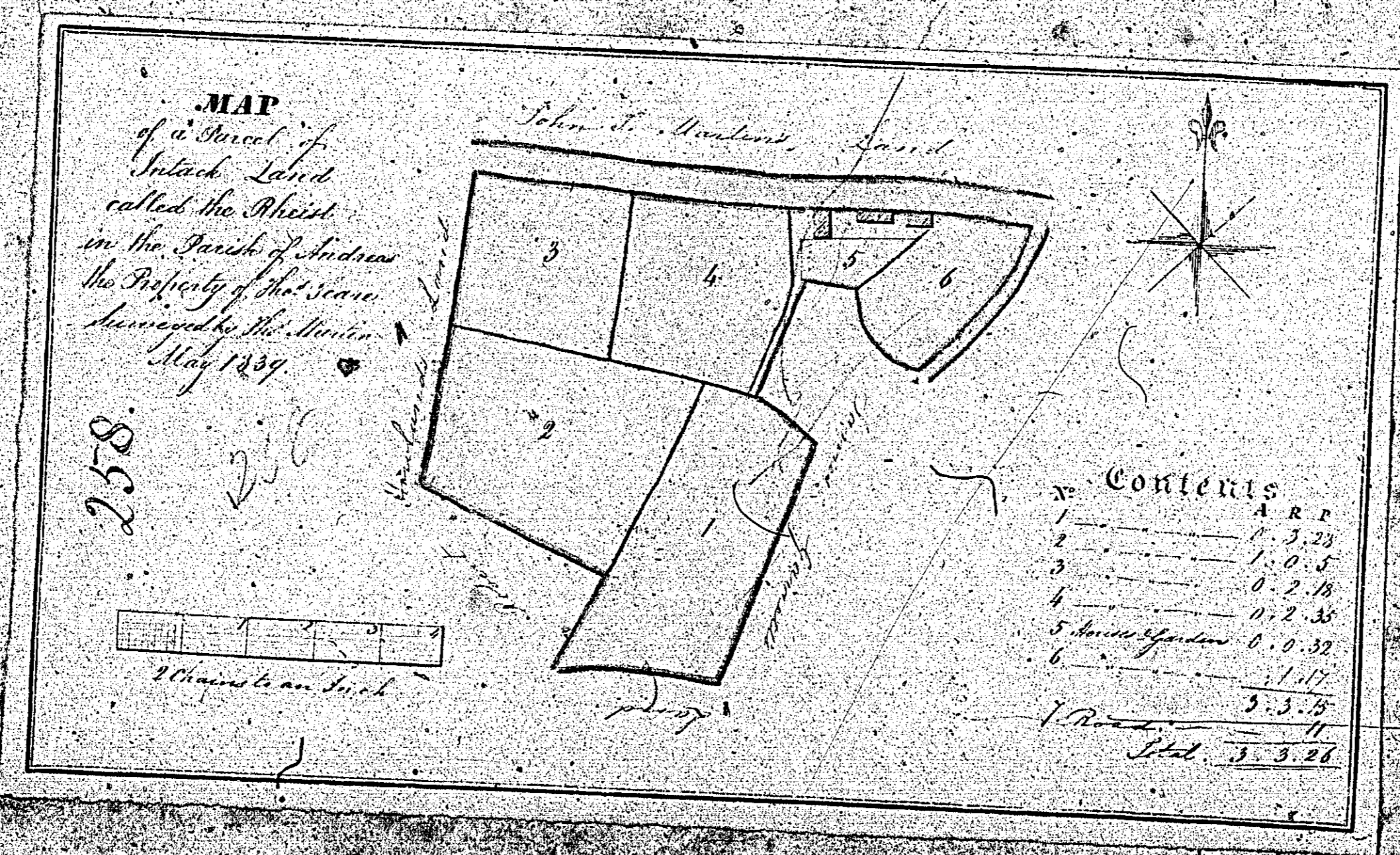
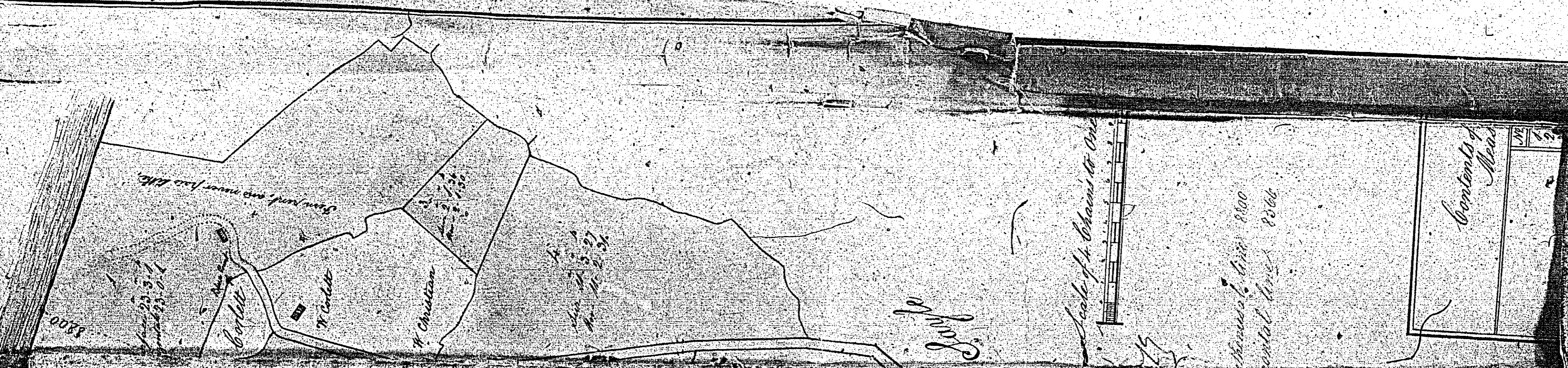

ISLE OF MAN GOVERNMENT: GENERAL REGISTRY
 TITHE PLANS: PARISH OF ANDREAS
 Original coloured (decorative) 1:30