

5.2.2
20

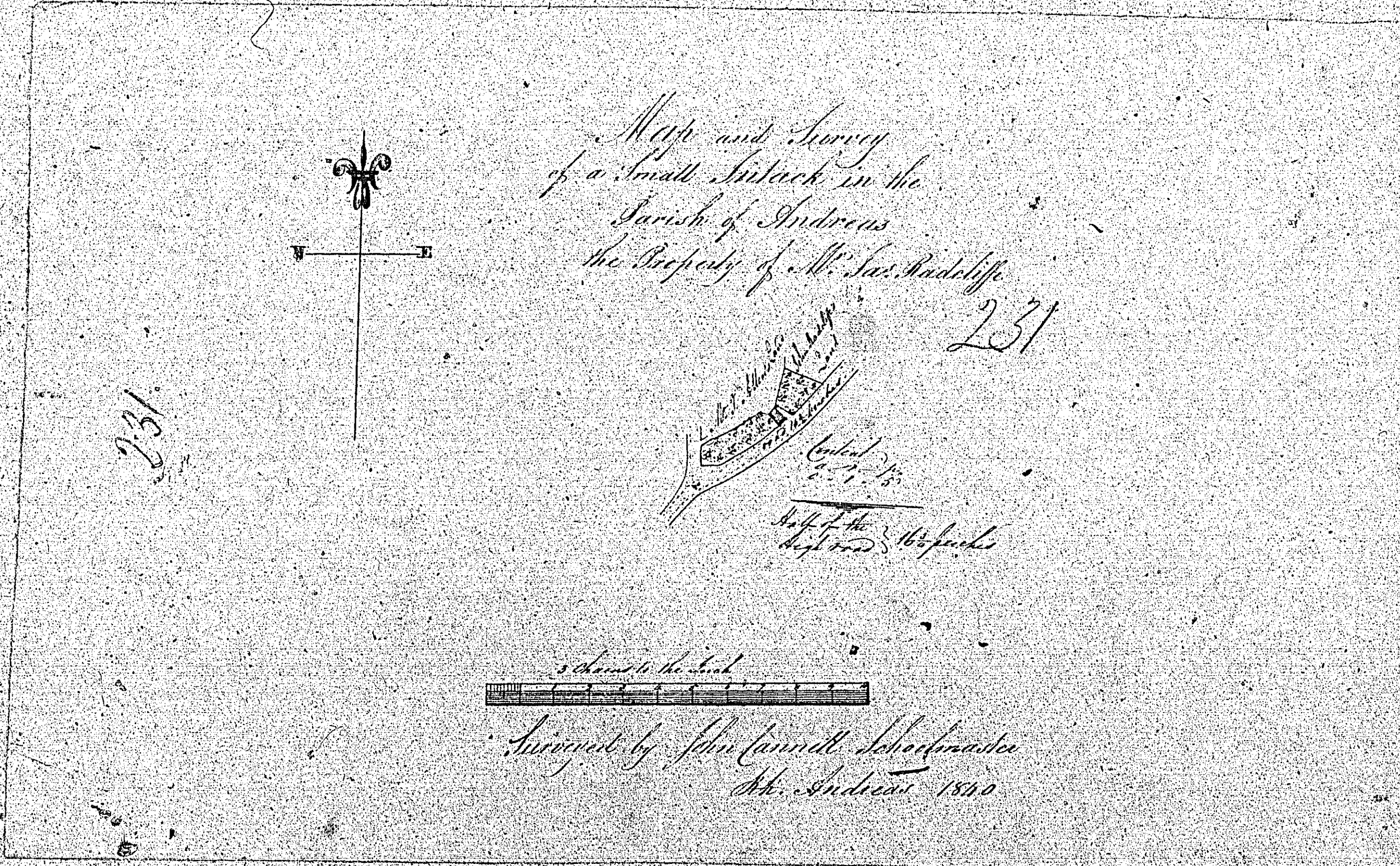

ISLE OF MAN GOVERNMENT: GENERAL REGISTRY

TITHE PLANS: PARISH OF ANDREAS

Original monotone

1:30

Handwritten notes in the top left corner of the left page.

232.

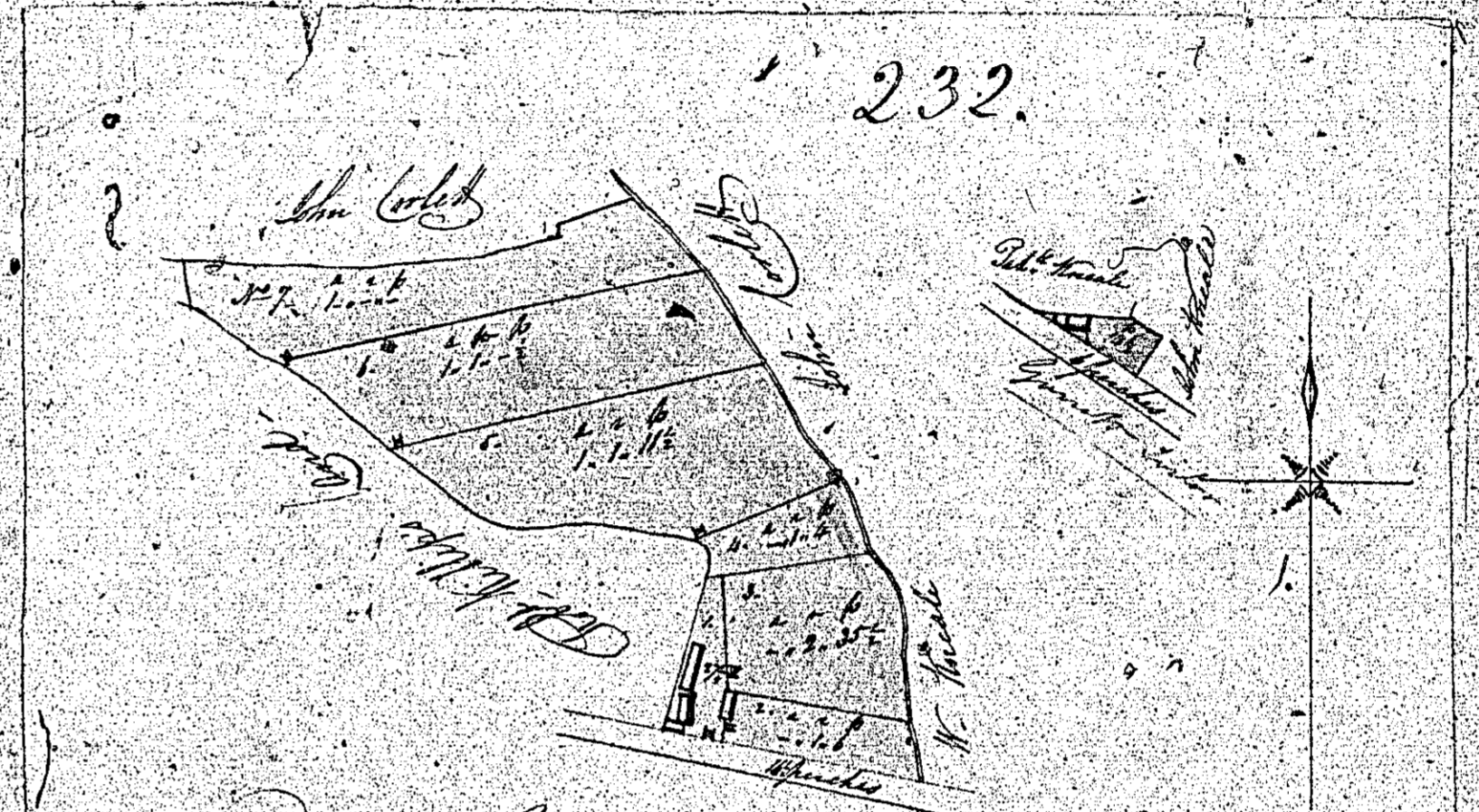

*Plan and Survey of
the Church and Vicarage
of the Parochial of
Killeshinny in the
Parish of Andreas the
Bishopric of
W. H. Radcliffe*

Contents	
1. Base of Vicarage	4
2. Garden	1. 1
3.	2. 55 1/2
4.	1. 4
5.	1. 1. 11 1/2
6.	1. 1. 0 1/2
7.	1. 1. 1. 1/2
	<hr/>
Base of Vicarage	1. 1. 1. 1/2
Ground	5. 1. 1. 1/2
	<hr/>
Total	5. 1. 1. 1/2

Scale of Measurement

*This Plan was Surveyed by
W. H. Radcliffe*

(A. P. L. A. N.)
 of a part of Ballasey
 in the Parish of St. Andrew
 the property of
 Anne Radcliffe

233

233

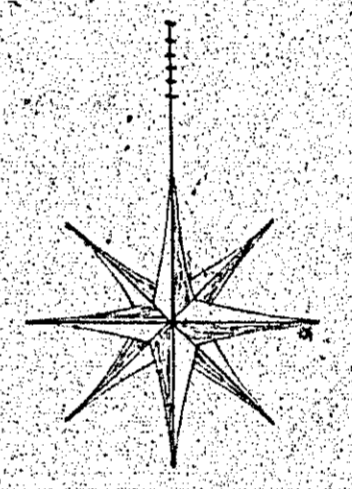
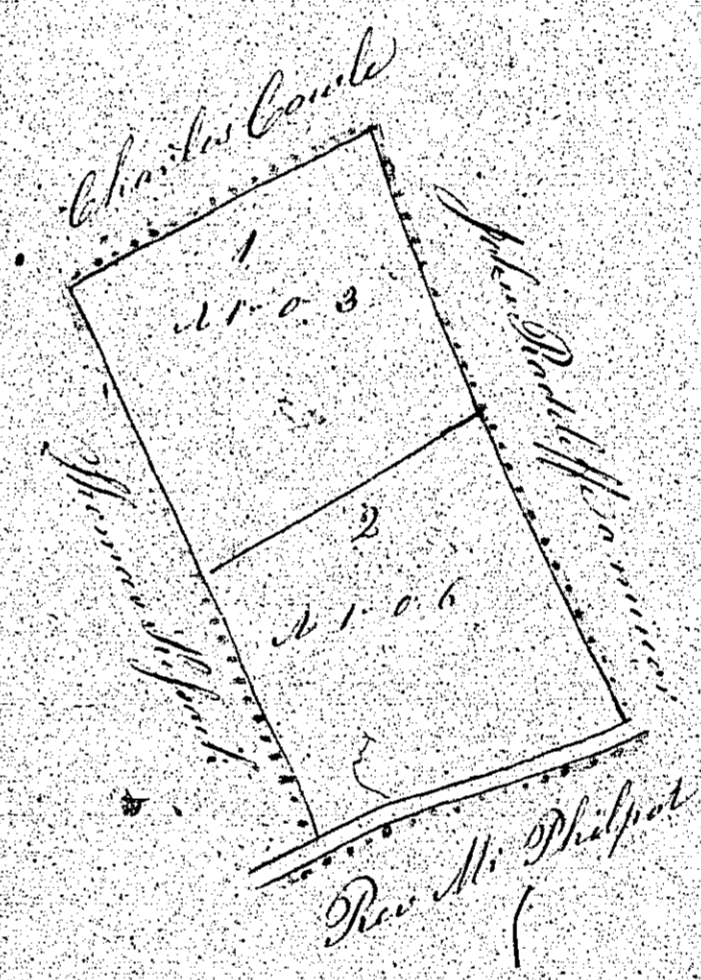

W. d. P. D.
 1- 1-0-0
 2- 1-0-6
 Road 2-0-9
 Total 2-0-31

Scale five chains to an inch

James Sargent, Surveyor, Margfield
 Oct. 17th 1810

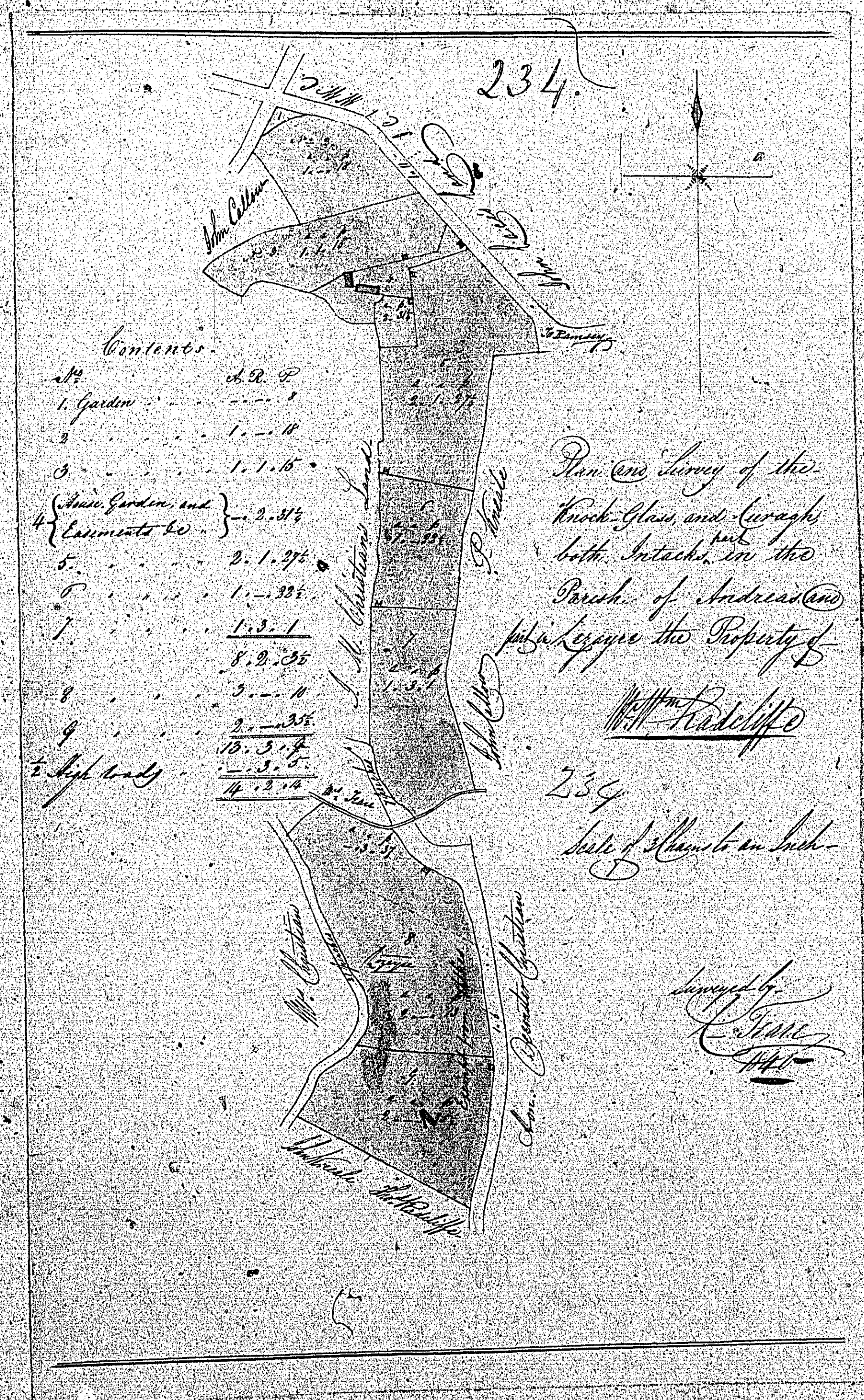

234.

Contents

1	Garden	1. 1. 11
2		1. 1. 11
3		1. 1. 11
4	(Main Garden, and Lawn to do)	2. 1. 37 1/2
5		2. 1. 37 1/2
6		1. 1. 33 1/2
7		1. 3. 1
8		8. 2. 35
9		3. 1. 11
10		2. 1. 35 1/2
11	High Land	13. 3. 1 1/2
12		4. 1. 11

Now and Survey of the
 Knock-Glass and Curragh
 both Intacts in the
 Parish of Androssau
 which belongs the Property of
 Mr. [unclear]

234

Site of [unclear] to an Inch

Surveyed by
 [unclear]
 1741

MAP
and Survey of
PART OF
BALLATHONEY,

in the Parish of Ardara
the Property of Mr. William Lloyd
Surveyed by the Author Aug 1840
M. W. Clarke

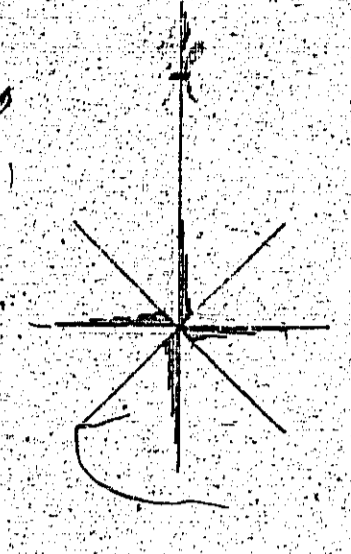

Contents

No	ARP
1	2.3.20
2	4.0.33
3	7.1.12
4	7.0.37
5	16.0.7
6 Building Ground	3.38
Total 58.2.17	

Scale of Feet

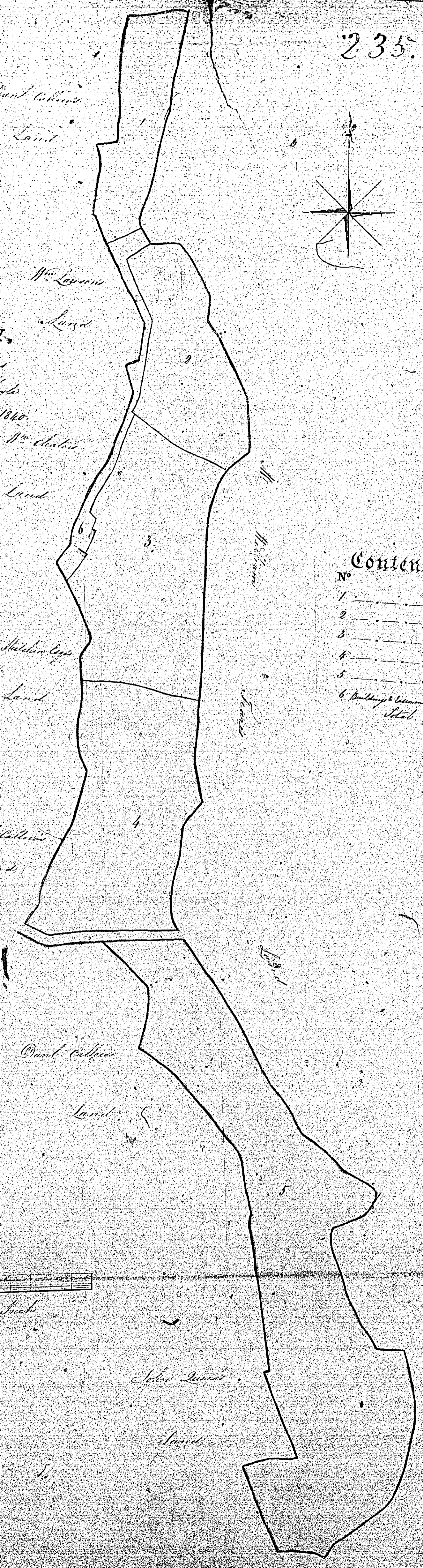

Handwritten notes in the left margin.

Handwritten notes at the bottom of the left page.

