

ISLE OF MAN GOVERNMENT: GENERAL REGISTRY

TITHE PLANS: PARISH OF ANDREAS

Original monotone

1:30

214  
 Plan of Inlaid Lands in the Parish of St. Andrew  
 the property of Mr. John Dury's by Patrick Kelly Oct. 10<sup>th</sup> 1850

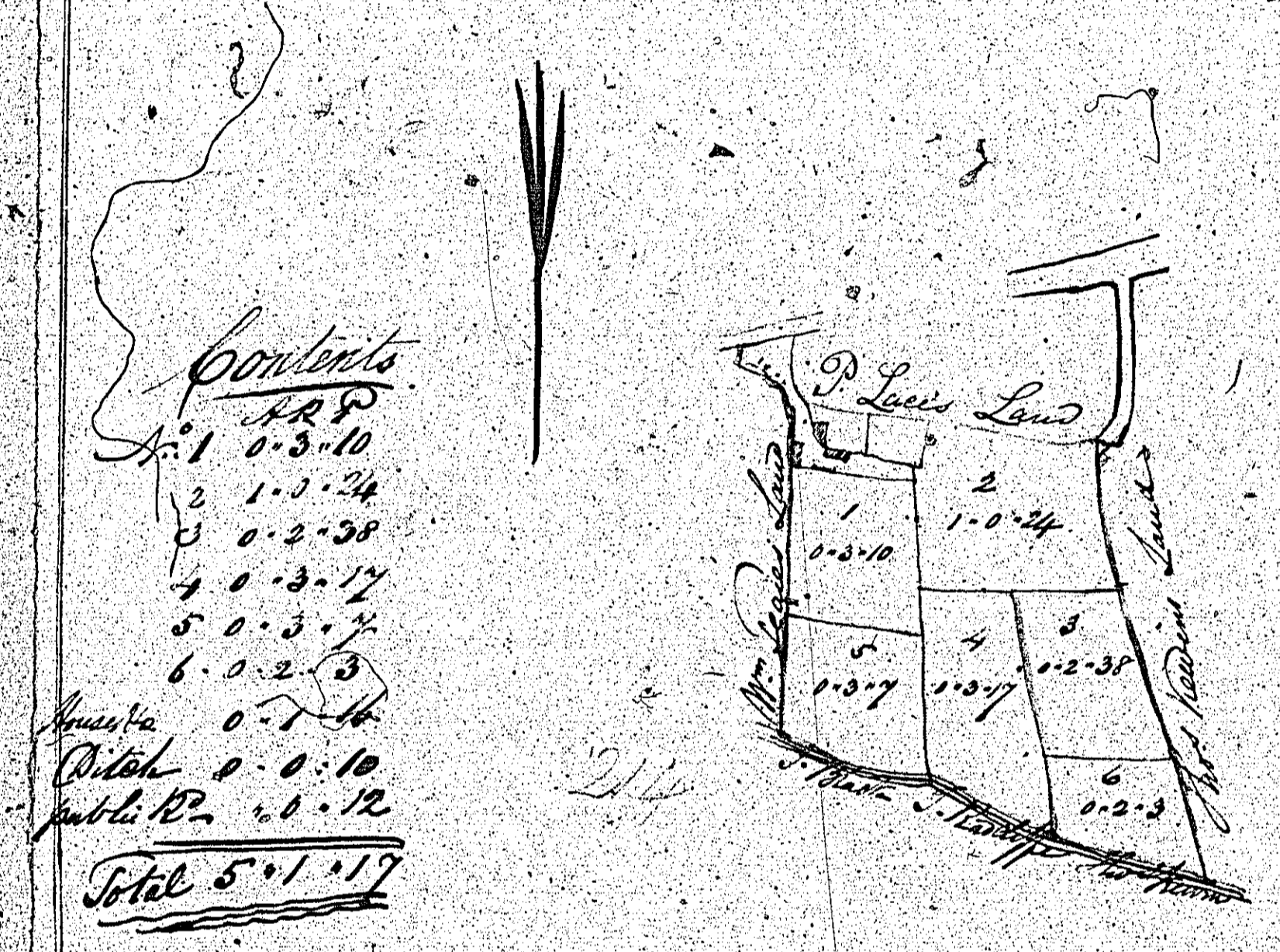

Scales Chains to an Inch

Patrick Kelly's Land  
 Dury's Land  
 By Mr. John Dury's  
 Patrick Kelly's Plan

215

A plan of part of  
Ardenan  
Situate in the parish of  
Ar. N. D. Do E. A. S.  
The property of Mr. John Duncanson  
by the same from 1830

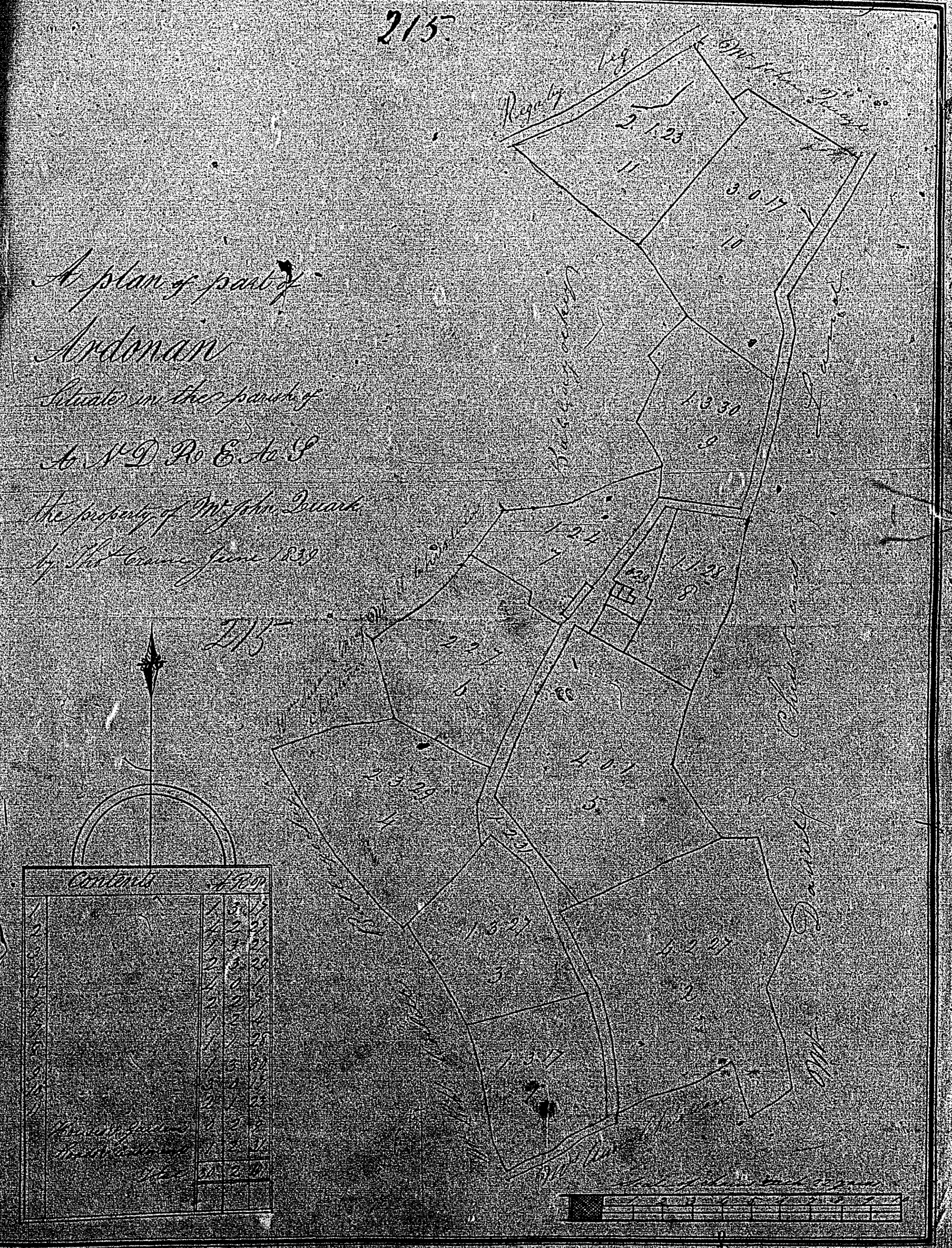

Scale of Feet  
0 1 2 3 4 5 6

*Handwritten notes at the top of the left page.*

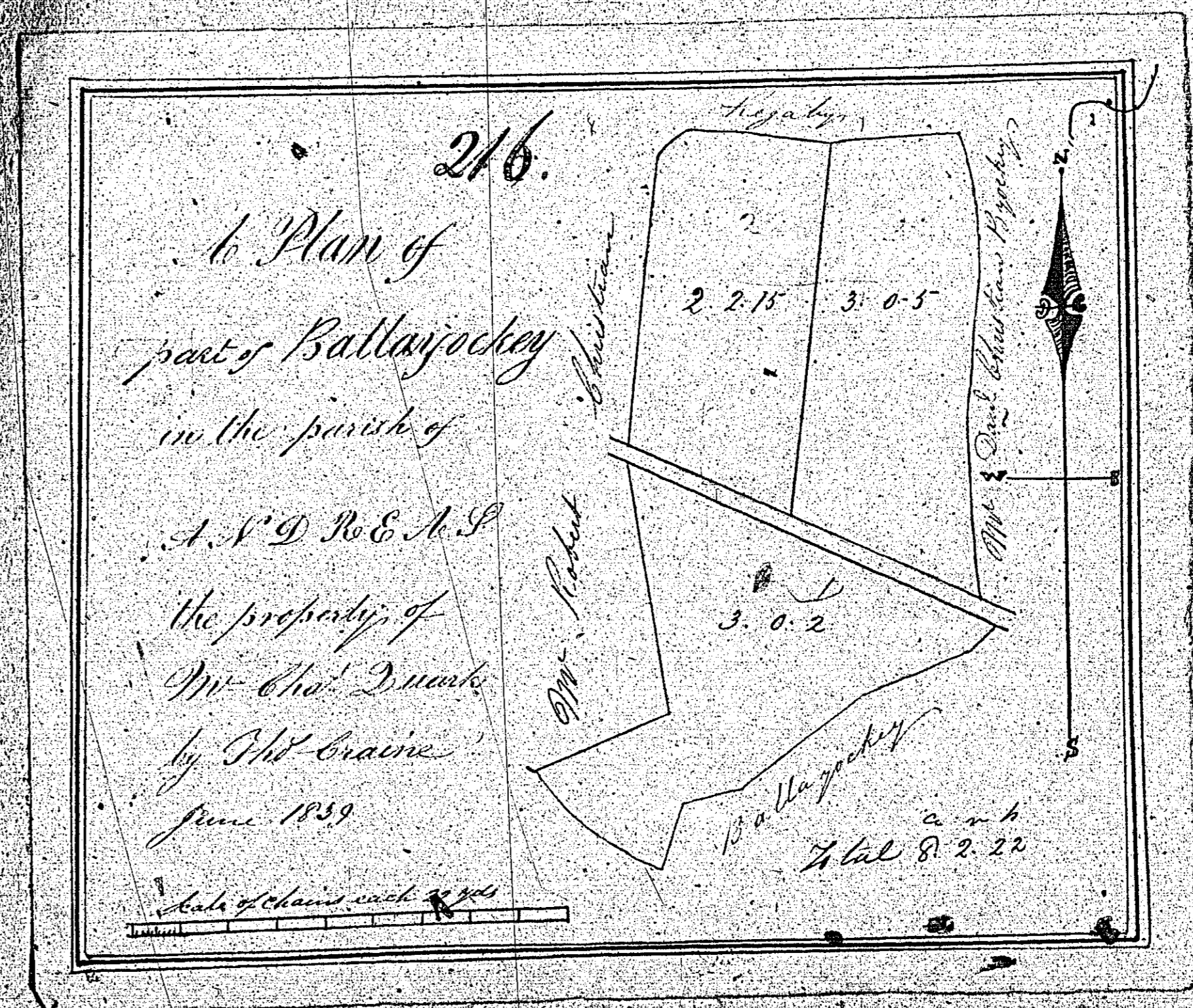

100  
 90  
 80  
 70  
 60  
 50  
 40  
 30  
 20  
 10  
 0

*Mr. Duane's Estate*

100  
 90  
 80  
 70  
 60  
 50  
 40  
 30  
 20  
 10  
 0

*Mr. Duane's Estate*  
*Mr. Duane's Estate*

11  
12  
13  
14  
15  
16  
17  
18  
19  
20  
21  
22  
23  
24  
25  
26  
27  
28  
29  
30  
31  
32  
33  
34  
35  
36  
37  
38  
39  
40  
41  
42  
43  
44  
45  
46  
47  
48  
49  
50  
51  
52  
53  
54  
55  
56  
57  
58  
59  
60  
61  
62  
63  
64  
65  
66  
67  
68  
69  
70  
71  
72  
73  
74  
75  
76  
77  
78  
79  
80  
81  
82  
83  
84  
85  
86  
87  
88  
89  
90  
91  
92  
93  
94  
95  
96  
97  
98  
99  
100



Scale of 100 Feet  
O  
R  
I  
G  
I  
N  
A  
L

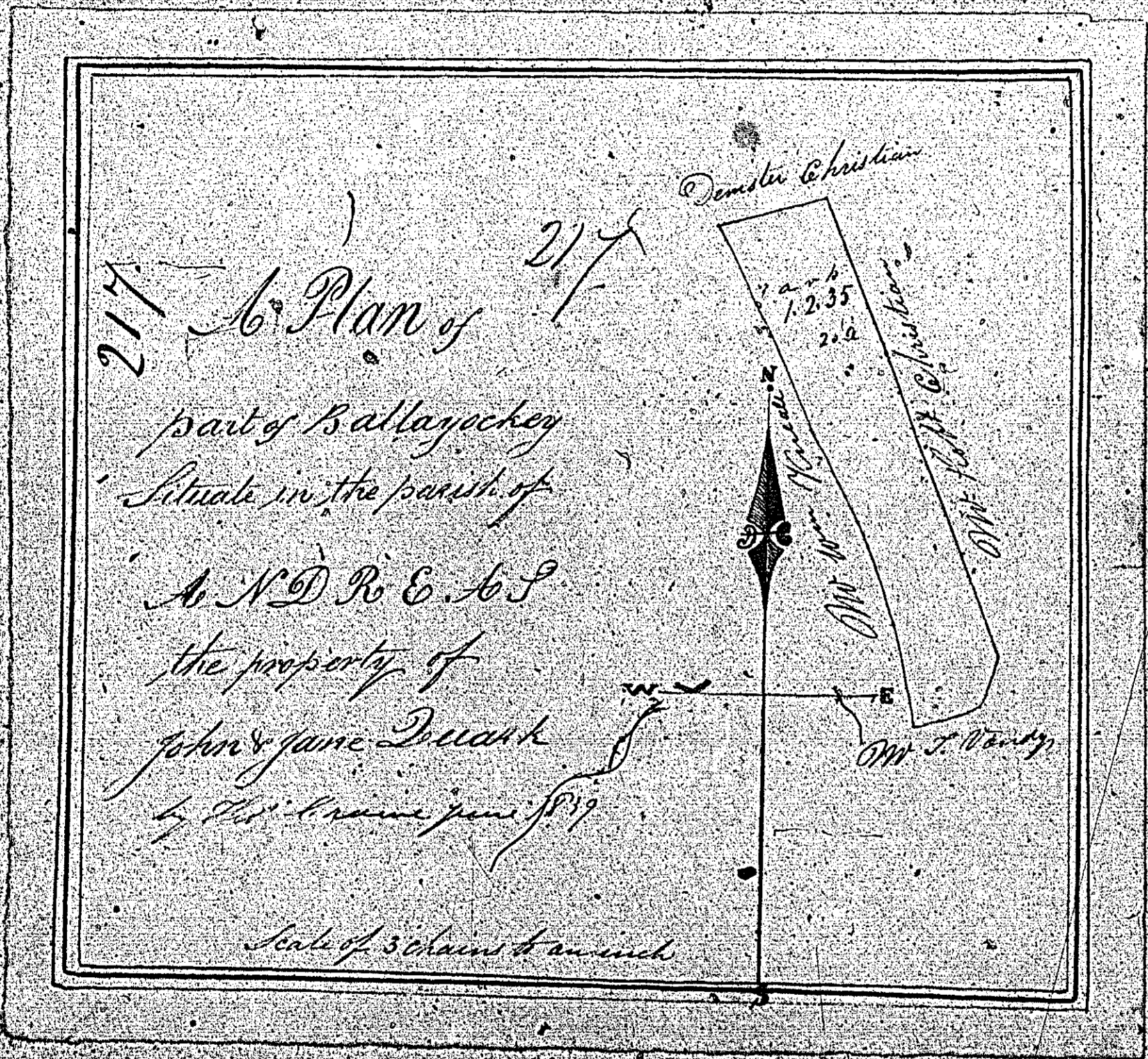

ISLE OF MAN GOVERNMENT: GENERAL REGISTRY  
TITHE PLANS: PARISH OF ANDREAS

Original monotone

1:30

*Handwritten notes and signatures at the top of the page, including a scale bar.*

*Vertical handwritten notes on the left margin.*

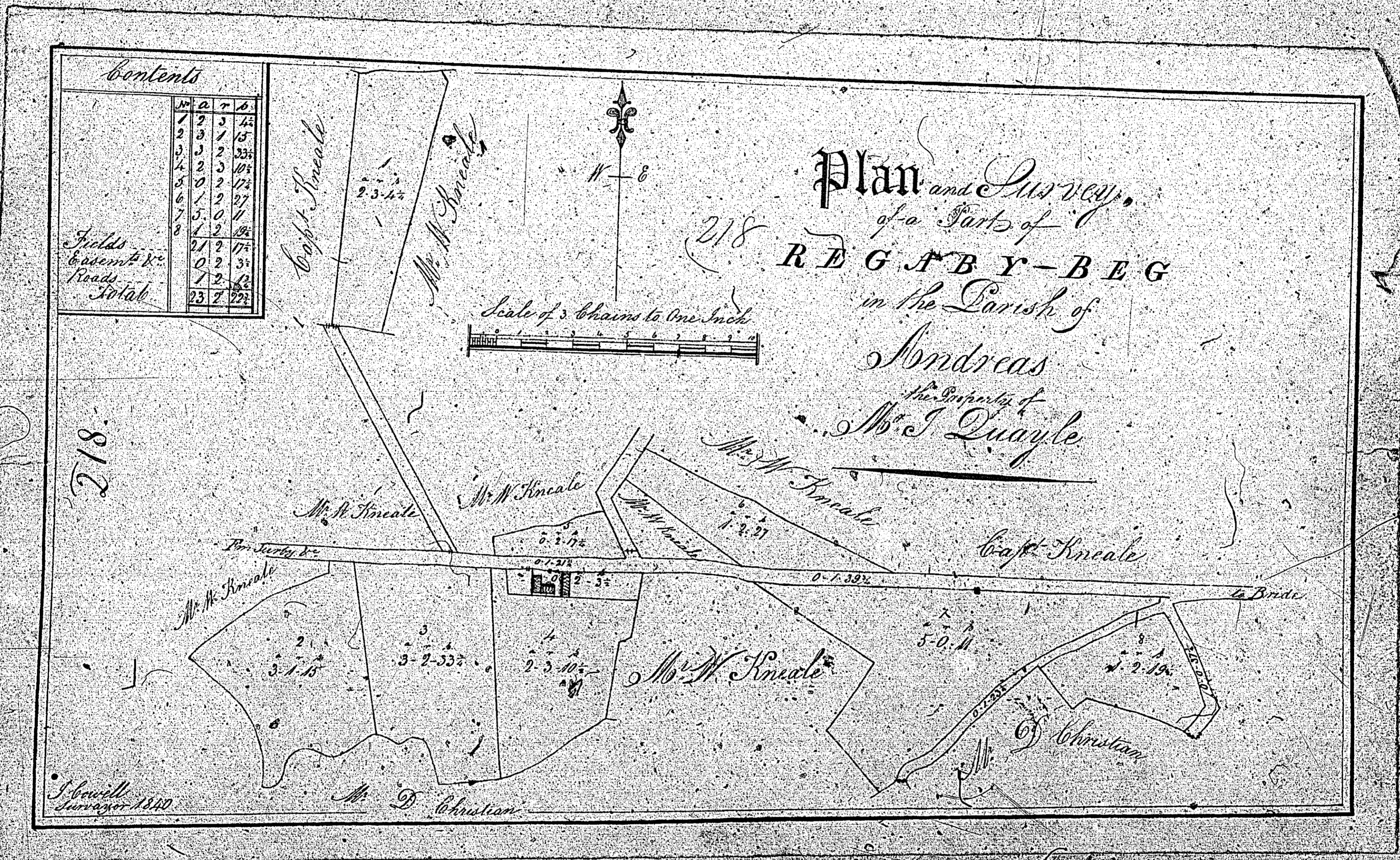

*Contents*

No.	Acres	Roods	Poles
1	2	7	6
2	3	1	43
3	3	2	33
4	2	3	0
5	0	2	0
6	1	2	27
7	3	0	1
8	1	2	1
9	2	2	17
10	0	2	3
11	1	2	12
12	2	7	22

*Fields*  
*Basements*  
*Roads*  
*Total*

Plan and Survey  
of a Part of  
**REGABY-BEG**  
in the Parish of  
Andreas  
the Property of  
Mr J Quayle

ISLE OF MAN GOVERNMENT: GENERAL REGISTRY  
TITHE PLANS: PARISH OF ANDREAS  
Original coloured (decorative) 1:30