



156.

A Plan or Survey of
a part of Soverpriner
Settled in the parish of
A. S. D. R. E. A. S.
the property of
Mr. Thomas R. Spack
by the Survey of 1710 *Scale of 2 chains in inch*

156

HILLIARD AND B. CORRY

Plan of Survey

BALLADEANDY, and part of B-CORRY

in the Parish of Andreas

the Property of
Mr. D. Keale

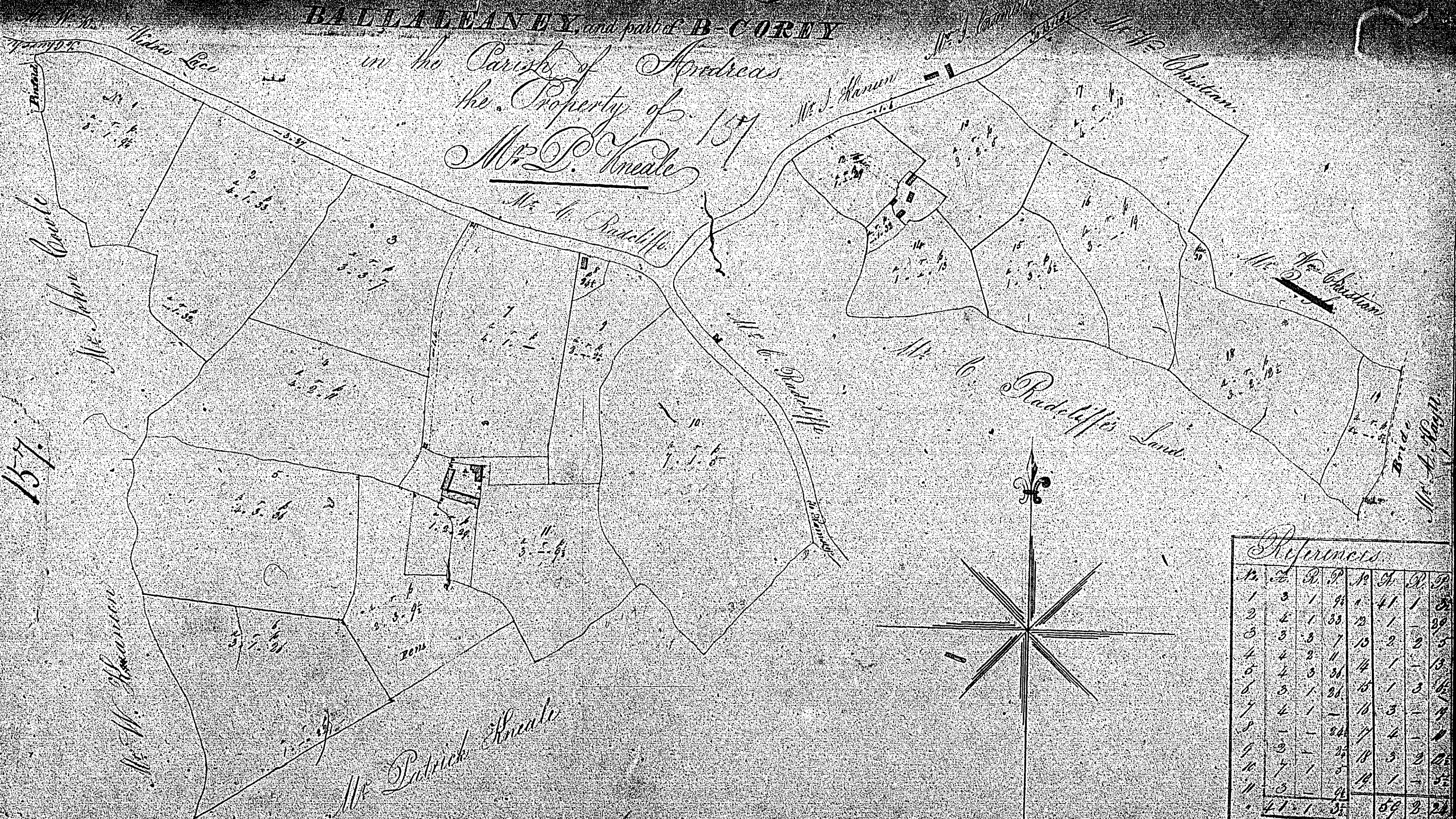

References

No.	20	30	40	50	60	70	80
1	3	1	94	1	41	1	50
2	2	1	53	23	1		89
3	3	3	7	10	2	2	5
4	2	2	51	4	1		13
5	2	3	51	15	1	3	6
6	3	1	81	15	1		6
7	4	1		16	3		4
8			84	7	4		4
9	3		35	18	3	2	21
10	7	1	5	14	1		5
11	3		41				
Total				41	1	55	
Rents				4	2	14	
Rents, Gardens, & Pastures				2		21	
Rents to the House						21	
Rate of the High Road				1		5	
Total Sums				47	3	55	

Scale of 5 Chains to an Inch

Things to be Marked thus

ISLE OF MAN GOVERNMENT: GENERAL REGISTRY

TITHE PLANS: PARISH OF ANDREAS

Original coloured (decorative)

1:30

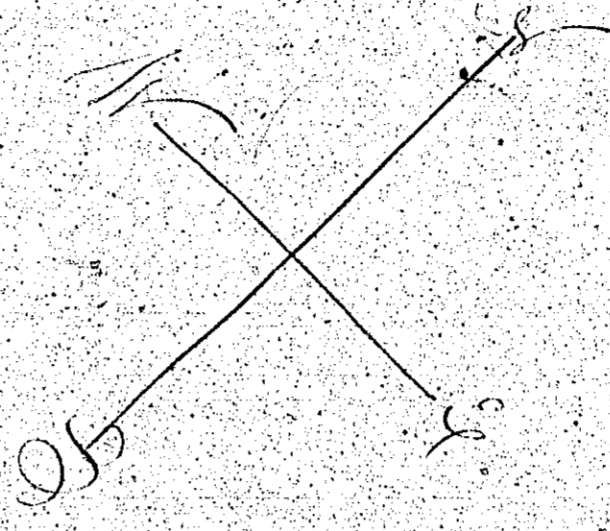
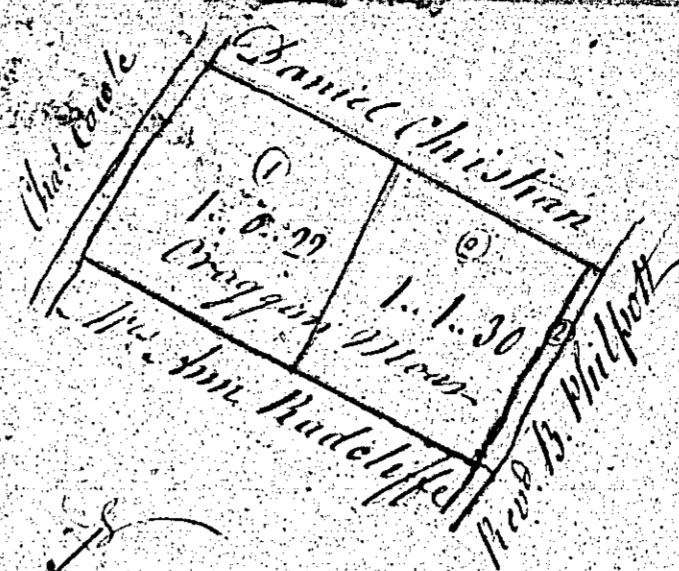

Plan
 Certain Crofts of Land
 Part of the Quarter of Ballaslegg
 In the Parish of Andrews
 Late the property of
 J^{rs} William Kissack
 In the occupation of J^r John Christian of Ballacorney

Contents

1	1. 2. 22
2	1. 1. 30
3	1. 2. 25
4	1. 2. 7
5	1. 1. 38
6	1. 1. 0
7	1. 2. 37

Half Road adjacent to
 Cr. & S. Key D. a. 22
 Half of Public Road a. 22

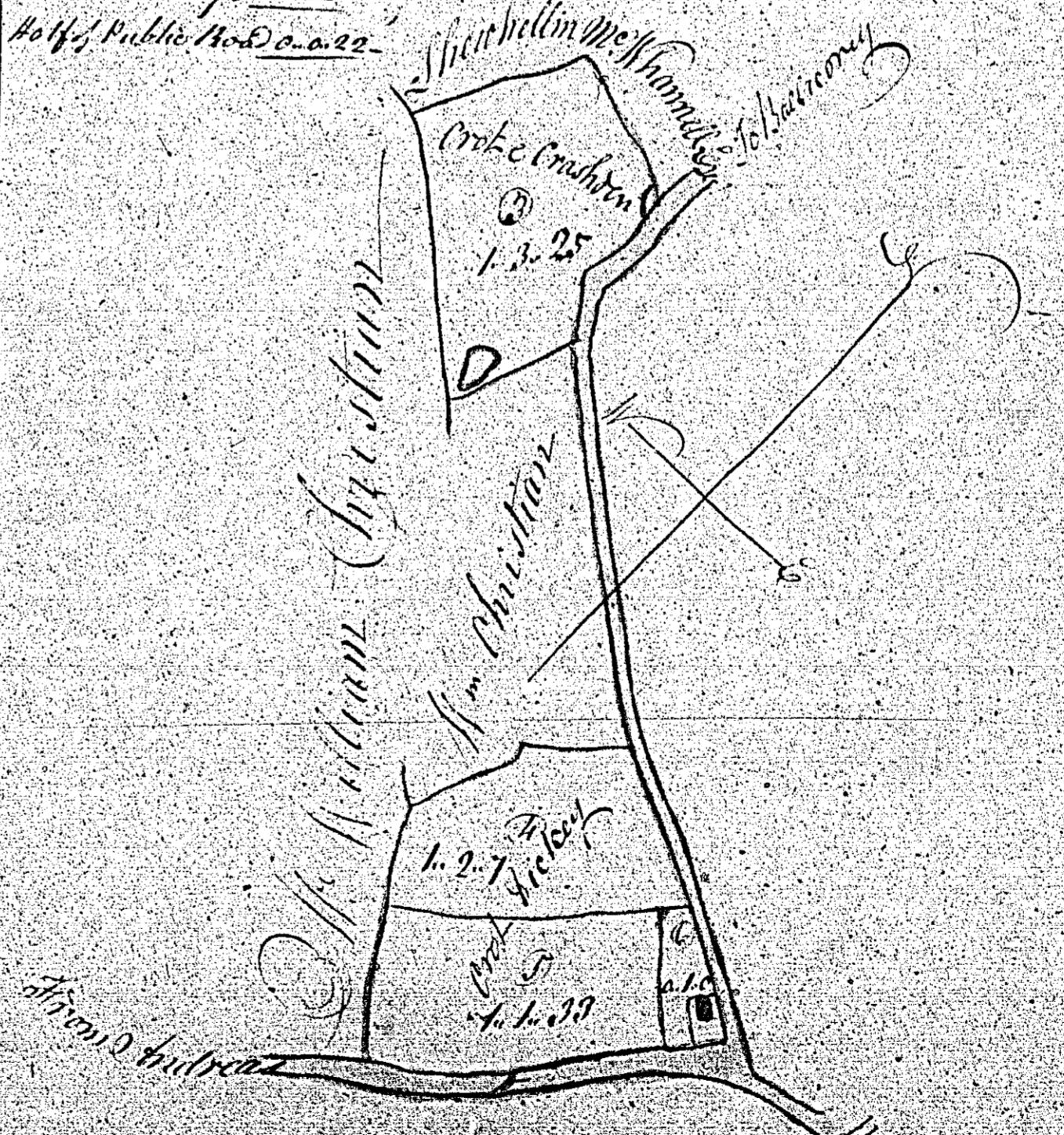

Drawn by J. Russell Scale of 3 Chains to an inch

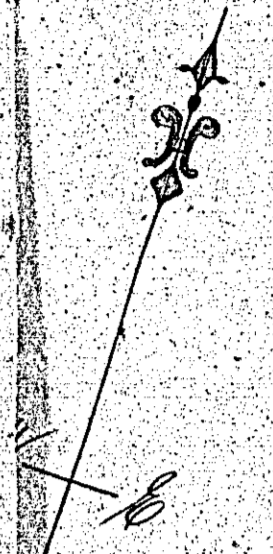

J. Russell

J. Russell
 Surveyor 1740

Notes

159.

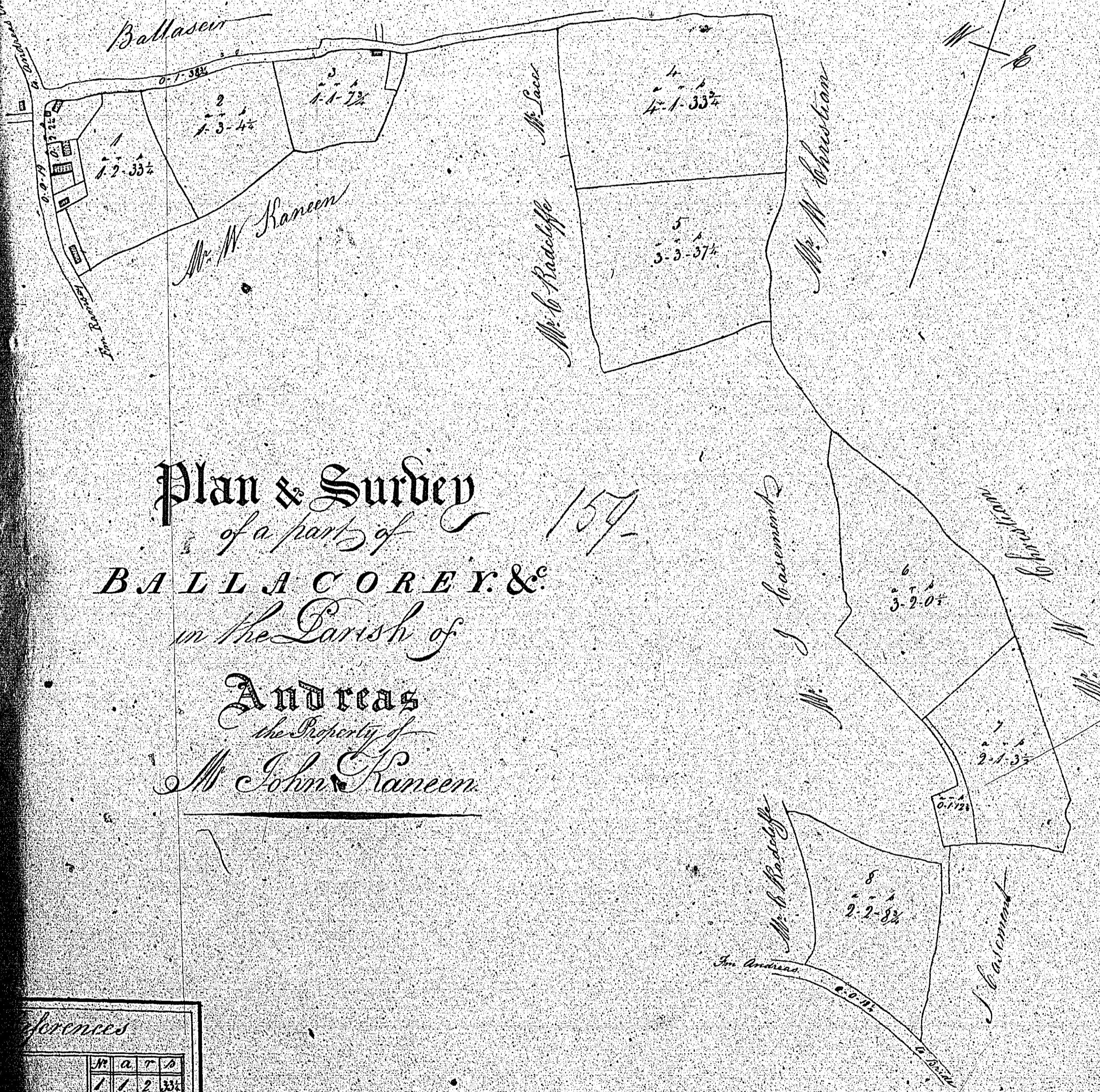

Plan & Survey
of a part of 159
BALLACOREY &
in the Parish of
Andreas
the Property of
Mr. John Kaneen.

References

M	a	r	d
1	2	3	4
5	6	7	8
9	10	11	12
13	14	15	16
17	18	19	20
21	22	23	24
25	26	27	28
29	30	31	32
33	34	35	36
37	38	39	40
41	42	43	44
45	46	47	48
49	50	51	52
53	54	55	56
57	58	59	60
61	62	63	64
65	66	67	68
69	70	71	72
73	74	75	76
77	78	79	80
81	82	83	84
85	86	87	88
89	90	91	92
93	94	95	96
97	98	99	100

Scale of 3 Chains to One Inch

J. Coull
Surveyor 1840

*A Plan and Survey of a part of
 Closeck Minn and a part of the Wilt
 Crays Tithes in the parish of Andreas
 the property of Thomas & Mary Herwin
 taken April 24th 1840 by James Stoddart*

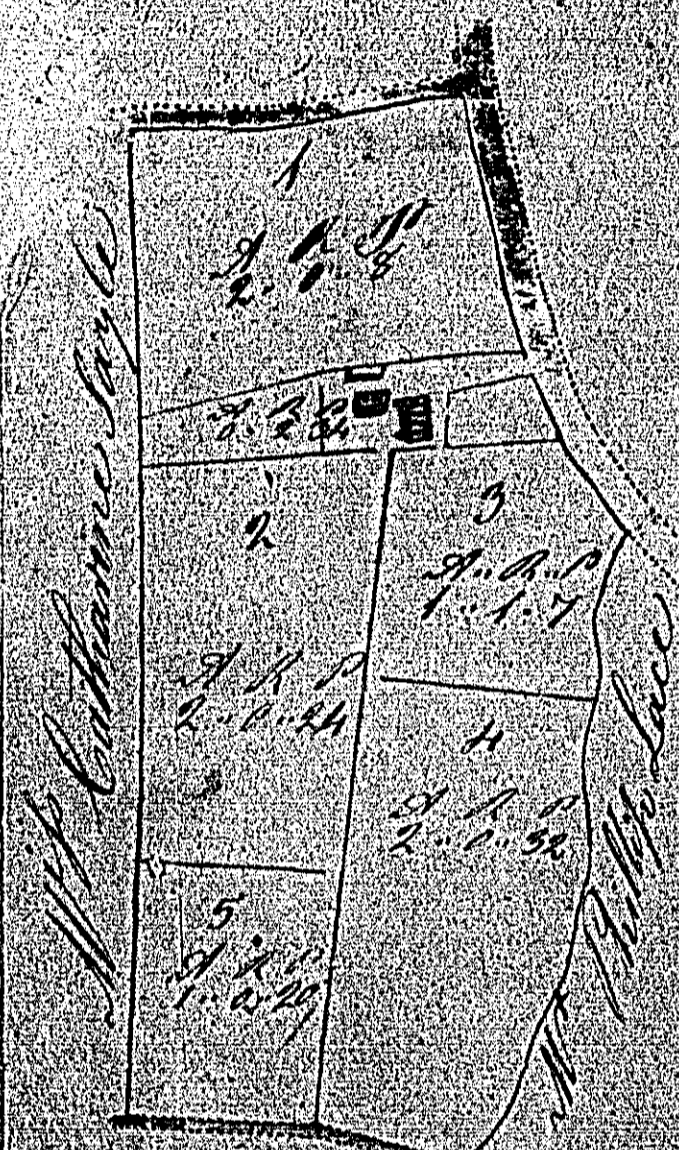

Contents

No.	A.	R.	P.
1	2	0	8
2	7	0	24
3	1	1	4
4	2	0	30
5	1	0	20
Gardens & Enclosures	2		34
6	1	0	11
7	2	0	26
8	2	3	0
9	1	1	1
10	1	3	18
11	1	0	1
Land in the Enclosures	2		25
Total	24	4	8



A scale of 3 chains to an inch

ISLE OF MAN GOVERNMENT: GENERAL REGISTRY.

TITHE PLANS: PARISH OF ANDREAS

Original coloured

1:30

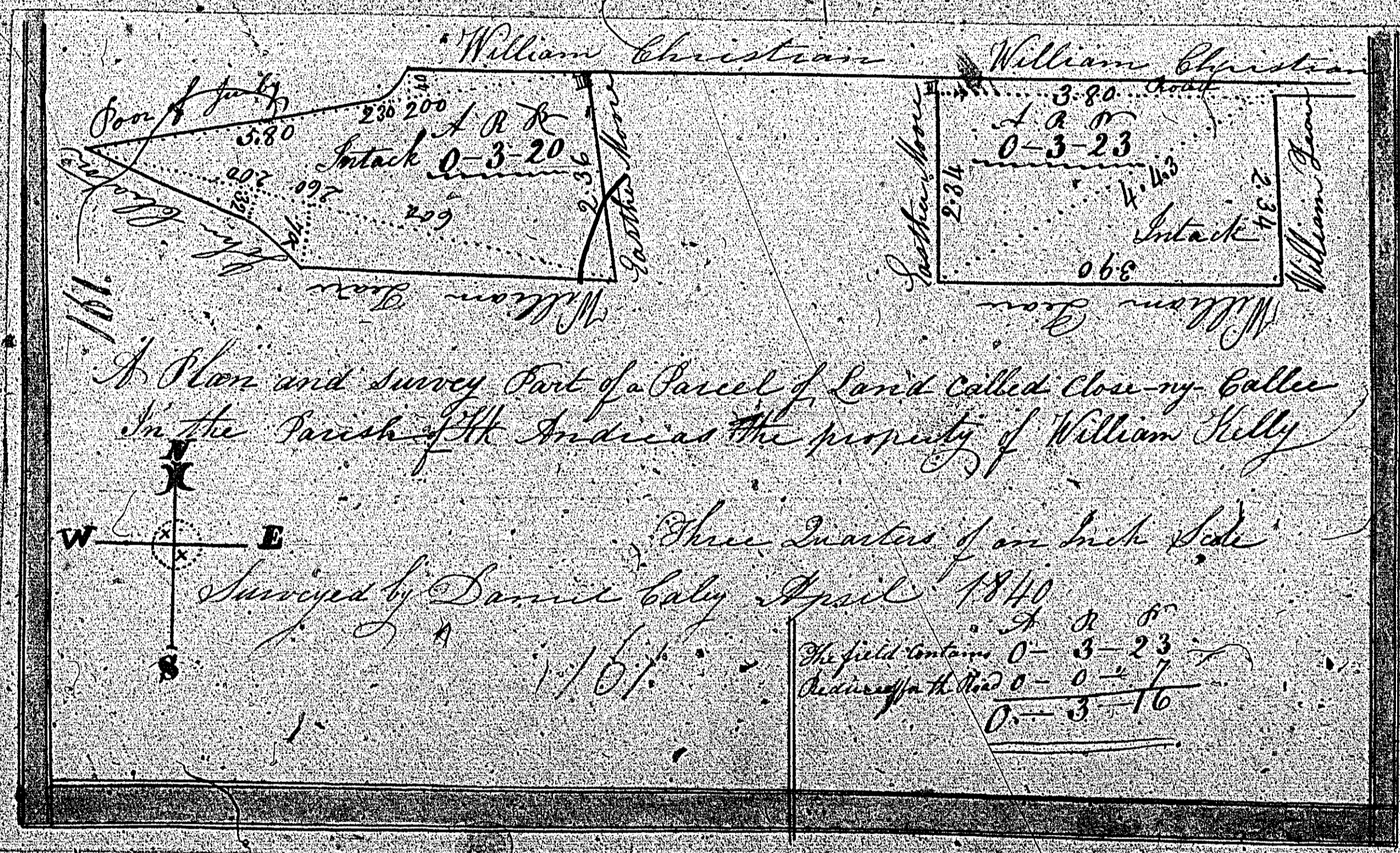

ISLE OF MAN GOVERNMENT: GENERAL REGISTRY

TITHE PLANS: PARISH OF ANDREAS

Original coloured (decorative)

1:30