

*A Plan of James Gale's Property Andreas*

109

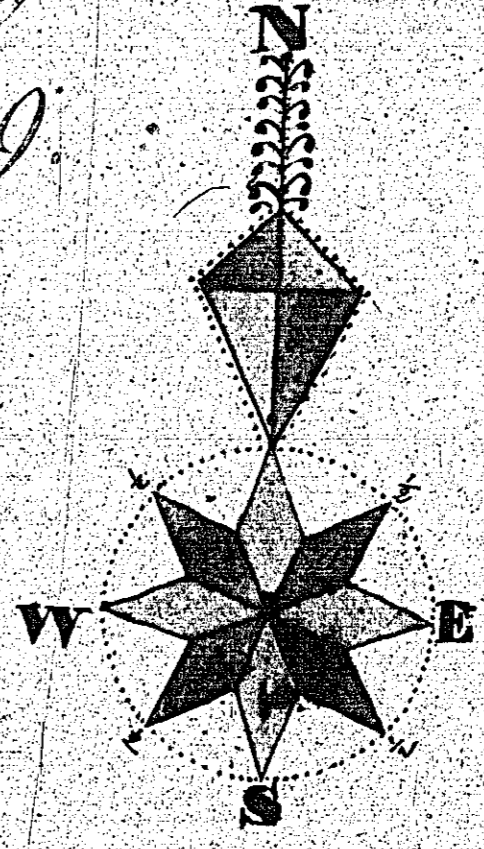

*References*

	A	B	P
R 1	— 1	.. 0	.. 1
R 2	— 1	.. 3	.. 36
R 3	— 1	.. 0	.. 19
R 4	— 1	.. 0	.. 18
Plantation	3	.. 0	.. 34
Black yard	0	.. 1	.. 33
and garden	5	.. 2	.. 27

*A Plan and Survey Part of a Quarterland Called Ballawanta and Sitack in the Parish of Andreas the Property of James Gale*

*Surveyed by Samuel Galey Surveyor at School House and the Calculations made by the same Person the 19th October 1840*

1	28
2	57
3	38
4	39
5	7
6	16
7	38
8	28
9	7
10	27
11	5

**REFERENCE.**

	A	B	P
1	31		
2	30		
3	26		
4	12		
5	25		
6	7		
7	27		
8	33		

*John Hill*

collected

MAP  
of Part of the  
Lycabelland of  
**BALLAKINAG,**  
and a Parcel of  
Inland Land  
and the Parcel of Inland  
land property of Mr. Bennett  
managed by Mr. Martin  
July 1845

110.

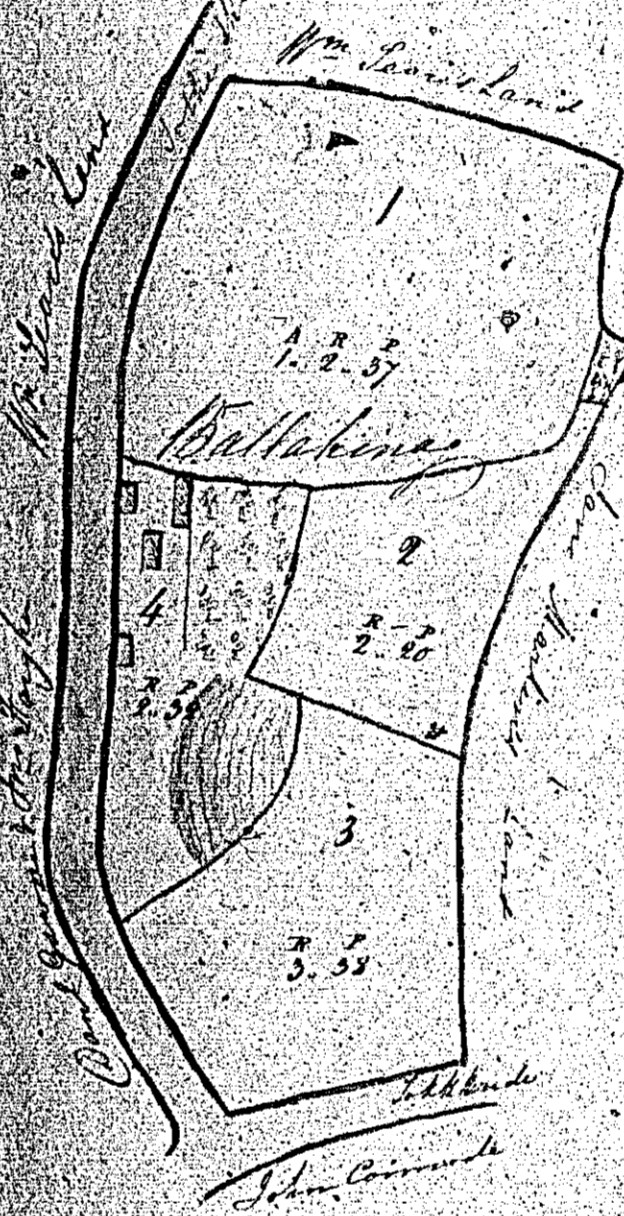

Acres	4.00
1	1.2.57
2	2.24
3	3.33
4 Building & garden &c	2.33
Total contents of Ballakinag &c	6.7.37
5	1.6.16
6 Inland	1.38
Total contents of Inland	4.2.25
Total	6.7.37
From Part	4.0.5

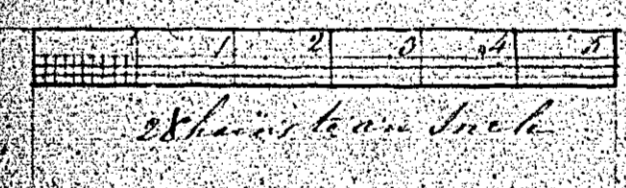

REFERENCE

Acres	1.3.47
1	1.36
2	1.12
3	2.15
4	2.7
5	2.76
Total	6.7.37

John Martin

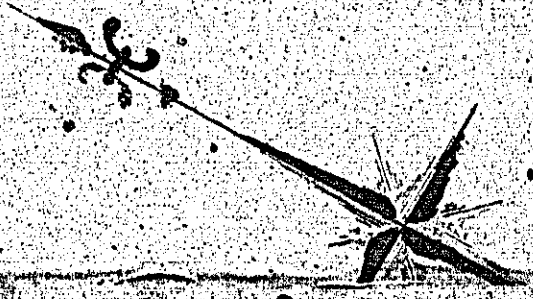

REFERENCE.

1	137
2	138
3	139
4	140
5	141
6	142
7	143
8	144
9	145
10	146
11	147
12	148
13	149
14	150
15	151
16	152
17	153
18	154
19	155
20	156
21	157
22	158
23	159
24	160
25	161
26	162
27	163
28	164
29	165
30	166
31	167
32	168
33	169
34	170
35	171
36	172
37	173
38	174
39	175
40	176
41	177
42	178
43	179
44	180
45	181
46	182
47	183
48	184
49	185
50	186
51	187
52	188
53	189
54	190
55	191
56	192
57	193
58	194
59	195
60	196
61	197
62	198
63	199
64	200
65	201
66	202
67	203
68	204
69	205
70	206
71	207
72	208
73	209
74	210
75	211
76	212
77	213
78	214
79	215
80	216
81	217
82	218
83	219
84	220
85	221
86	222
87	223
88	224
89	225
90	226
91	227
92	228
93	229
94	230
95	231
96	232
97	233
98	234
99	235
100	236

*John [unclear]*

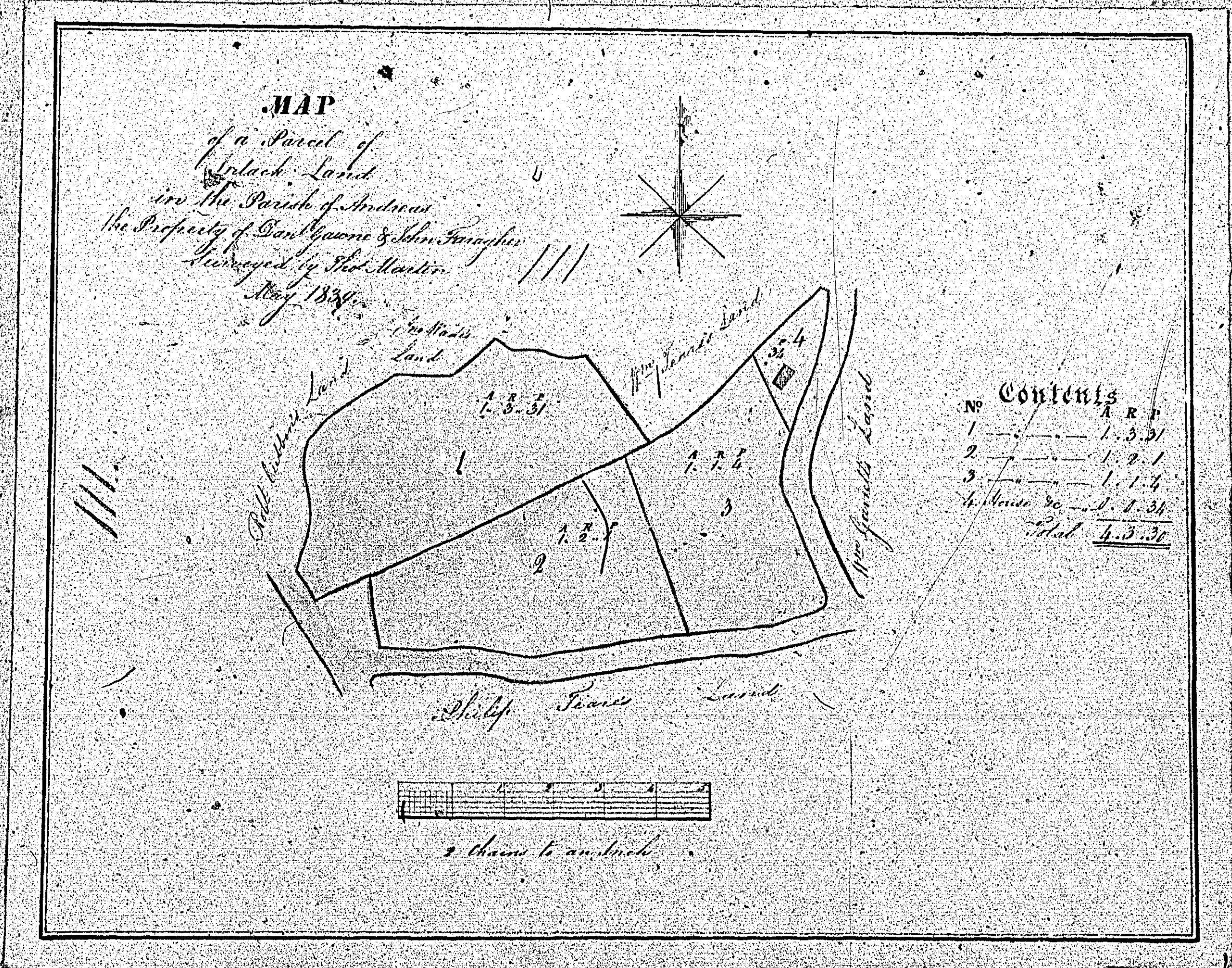

**ISLE OF MAN GOVERNMENT: GENERAL REGISTRY**  
**TITHE PLANS: PARISH OF ANDREAS**  
 Original coloured (decorative) 1:30

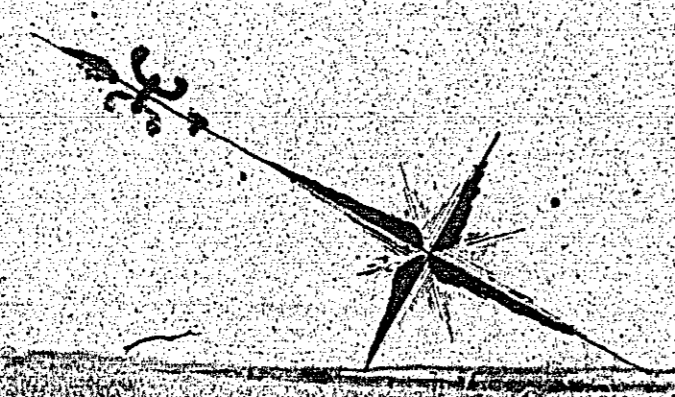

REFERENCE

1	1.3.19
2	1.8.19
3	1.2.16
4	1.2.1
5	1.1.4
6	1.1.18
7	1.3.6
8	6.2.22
9	1.2.7
10	1.3.4
11	1.3.13

John [unclear]

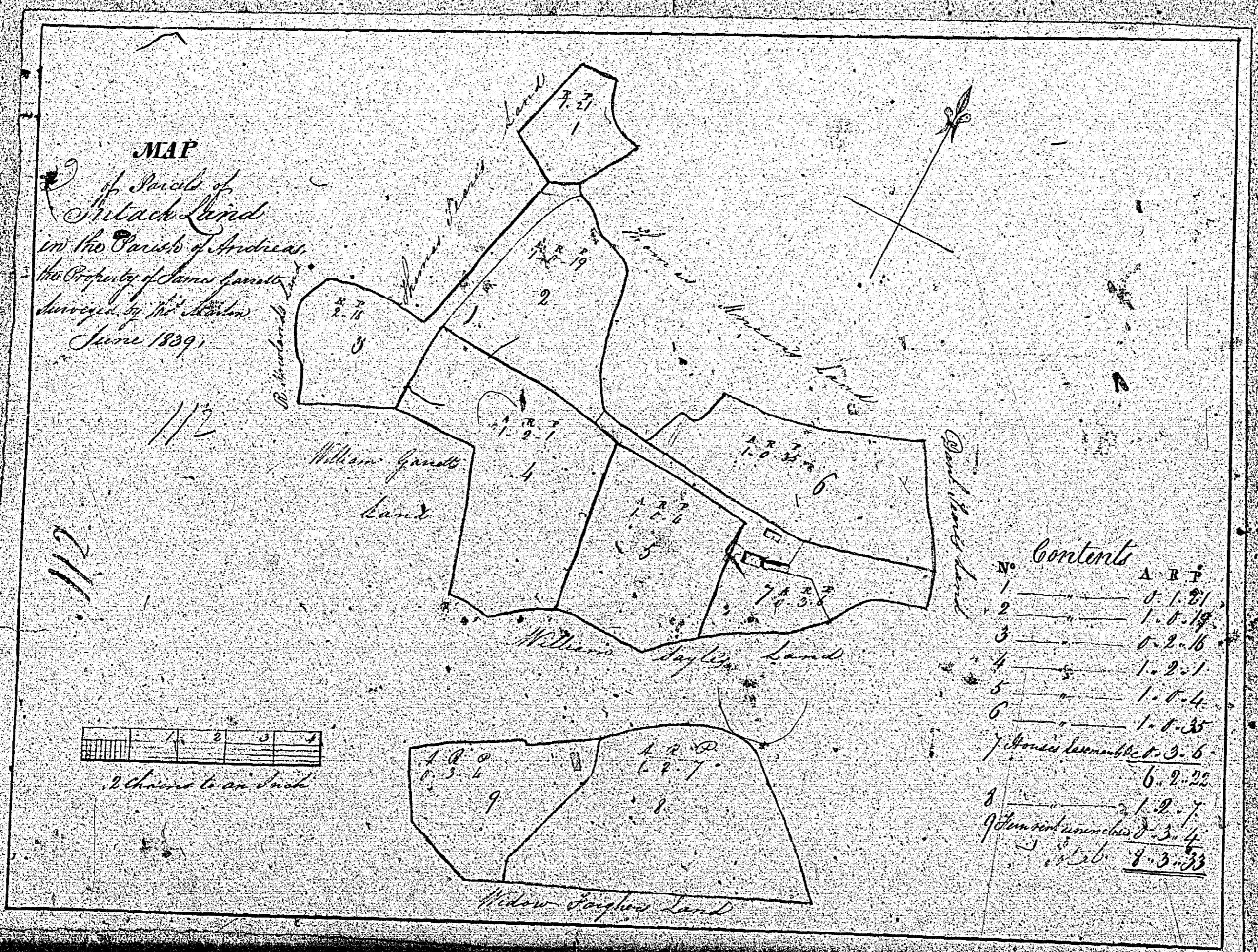

Contents

N.	ART.
1	1.2.1
2	1.8.19
3	1.2.16
4	1.2.1
5	1.1.4
6	1.1.18
7	1.3.6
8	6.2.22
9	1.2.7
10	1.3.4
11	1.3.13

**ISLE OF MAN GOVERNMENT: GENERAL REGISTRY**  
**TITHE PLANS: PARISH OF ANDREAS**

Original coloured (decorative)

1:30

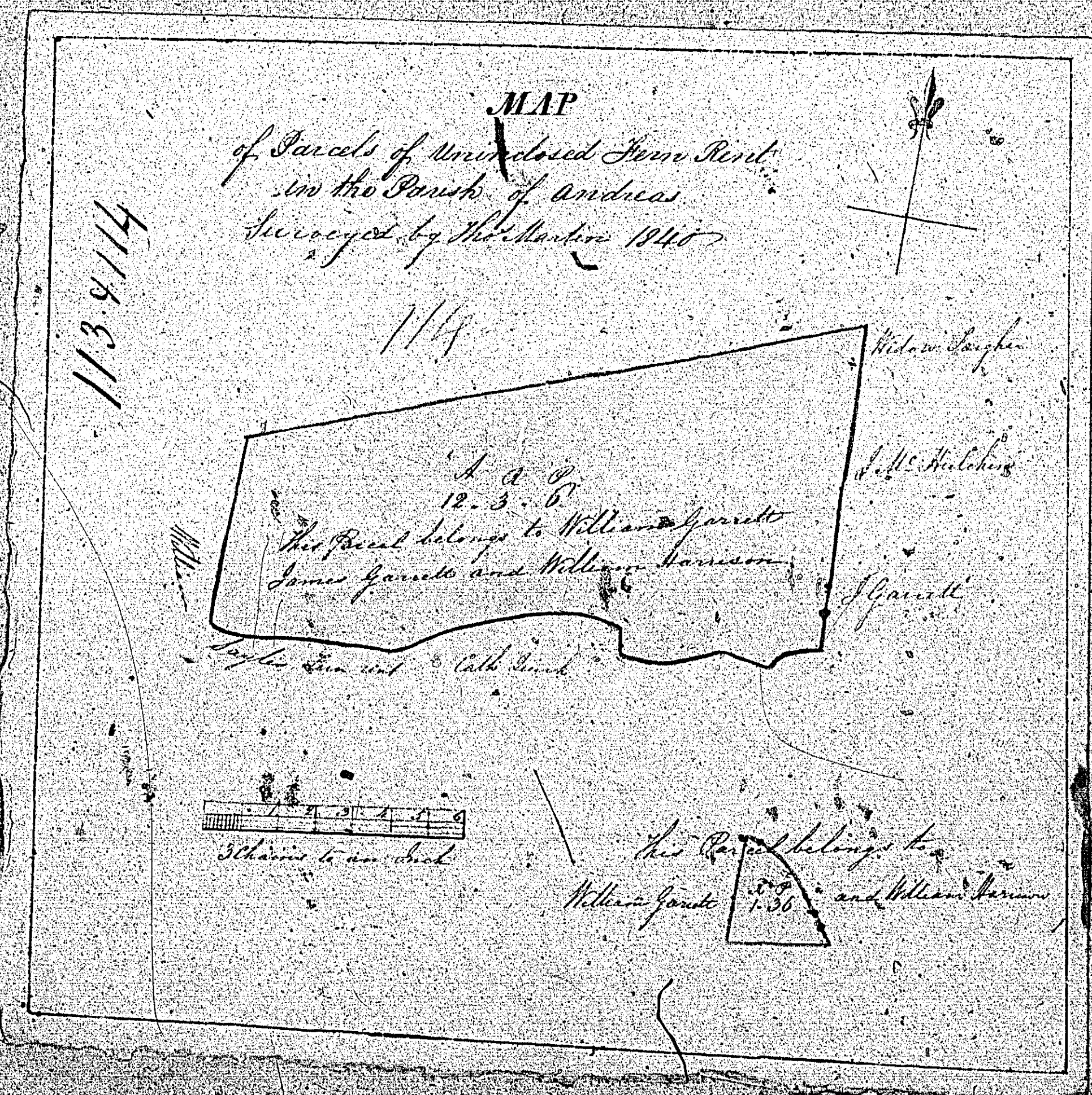

REFERENCE.

1	2	3	4	5	6	7	8	9	10	11	12	13	14	15	16	17	18	19	20	21	22	23	24	25	26	27	28	29	30	31	32	33	34	35	36	37	38	39	40	41	42	43	44	45	46	47	48	49	50	51	52	53	54	55	56	57	58	59	60	61	62	63	64	65	66	67	68	69	70	71	72	73	74	75	76	77	78	79	80	81	82	83	84	85	86	87	88	89	90	91	92	93	94	95	96	97	98	99	100
---	---	---	---	---	---	---	---	---	----	----	----	----	----	----	----	----	----	----	----	----	----	----	----	----	----	----	----	----	----	----	----	----	----	----	----	----	----	----	----	----	----	----	----	----	----	----	----	----	----	----	----	----	----	----	----	----	----	----	----	----	----	----	----	----	----	----	----	----	----	----	----	----	----	----	----	----	----	----	----	----	----	----	----	----	----	----	----	----	----	----	----	----	----	----	----	----	----	----	-----

*John...*

ISLE OF MAN GOVERNMENT: GENERAL REGISTRY  
 TITHE PLANS: PARISH OF ANDREAS  
 Original coloured (decorative) 1:30

115.  
 Plan of a part of the Quarter  
 of Ballakie  
 in the Parish of Andreas  
 the Property of  
 Gilchrist Esq.

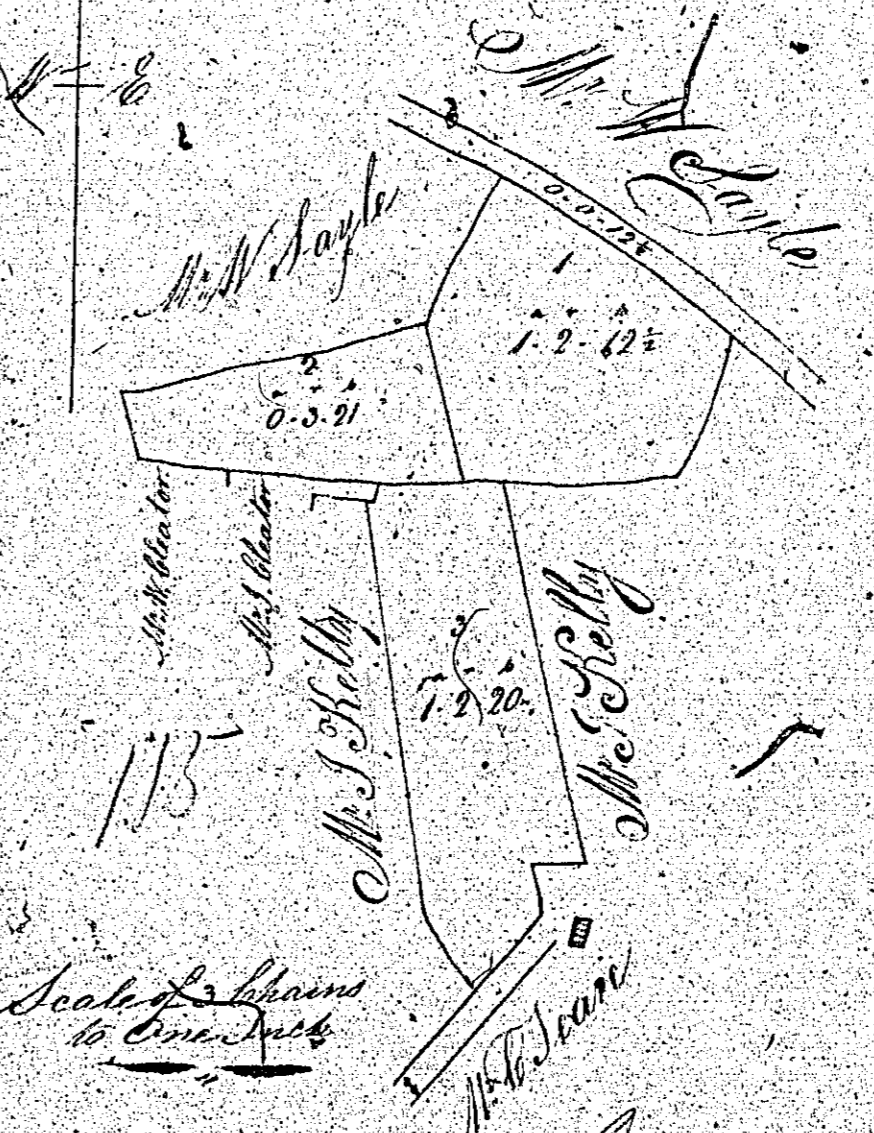

Scale of Chains  
 to One Inch

Contents

No.	Acres	Roods	Poles
1	1	2	1/2
2	0	3	2/4
3	1	2	2/4
4	0	0	1/2
5	0	0	1/2
Total	2	0	2/4

J. Small  
 Surveyor 1840

REFERENCE.

No.	Acres	Roods	Poles
I.	1	3	9
II.	1	3	10
III.	1	3	24
IV.	2	1	12
V.	2	0	25
VI.	2	0	12
VII.	2	0	12
Total	7	3	3

J. Small

See map