

The Plan and Property of the Chelling Farm

The Property of R. An  
 near to Muggagh  
 Quarterland, and  
 Village, Barony  
 of Lurgan, Co. Tyrone  
 18th  
 Lots of Muggagh

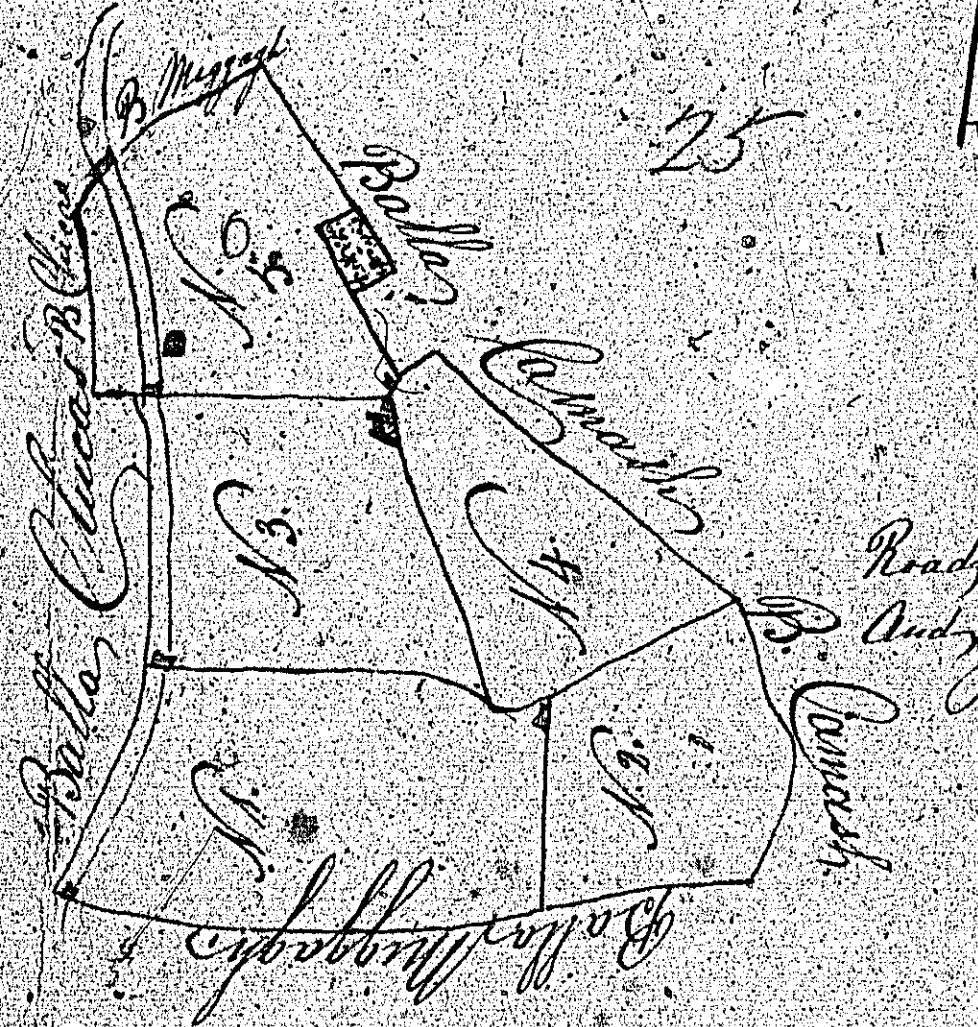
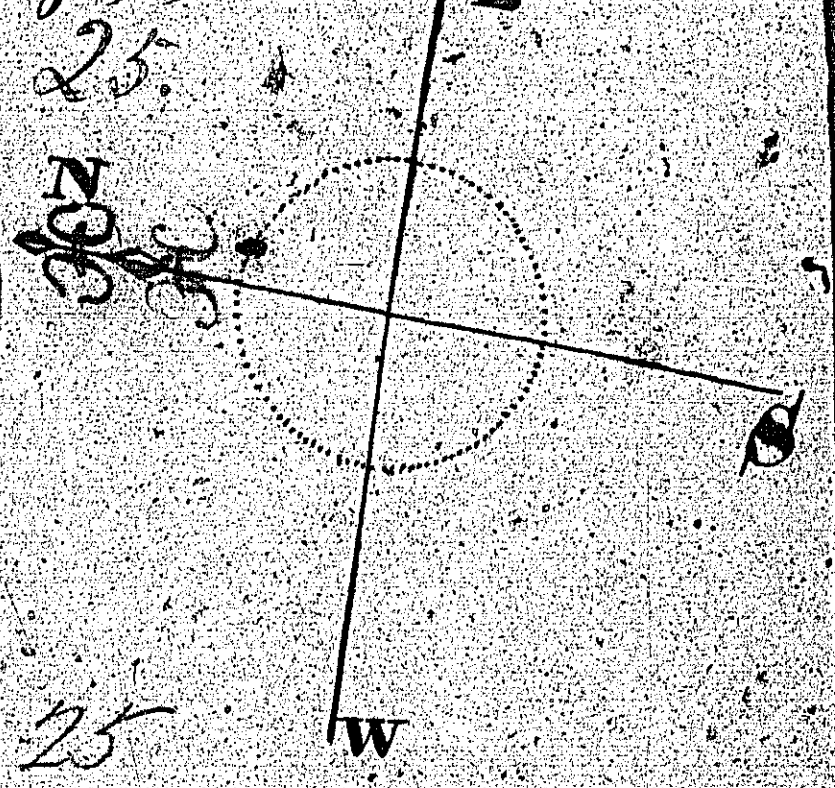

References	
A	B. P.
1	2 - 1 - 1
2	1 - 1 - 1
3	1 - 1 - 1
4	1 - 1 - 1
5	1 - 1 - 1
6	1 - 1 - 1
7	1 - 1 - 1
8	1 - 1 - 1
9	1 - 1 - 1
10	1 - 1 - 1

Scale of 30 Chains to an Inch



Plan  
 and Survey of part of 26  
 of Ballameek  
 Parish of Andreas  
 Belonging to John Corbett  
 Andreas

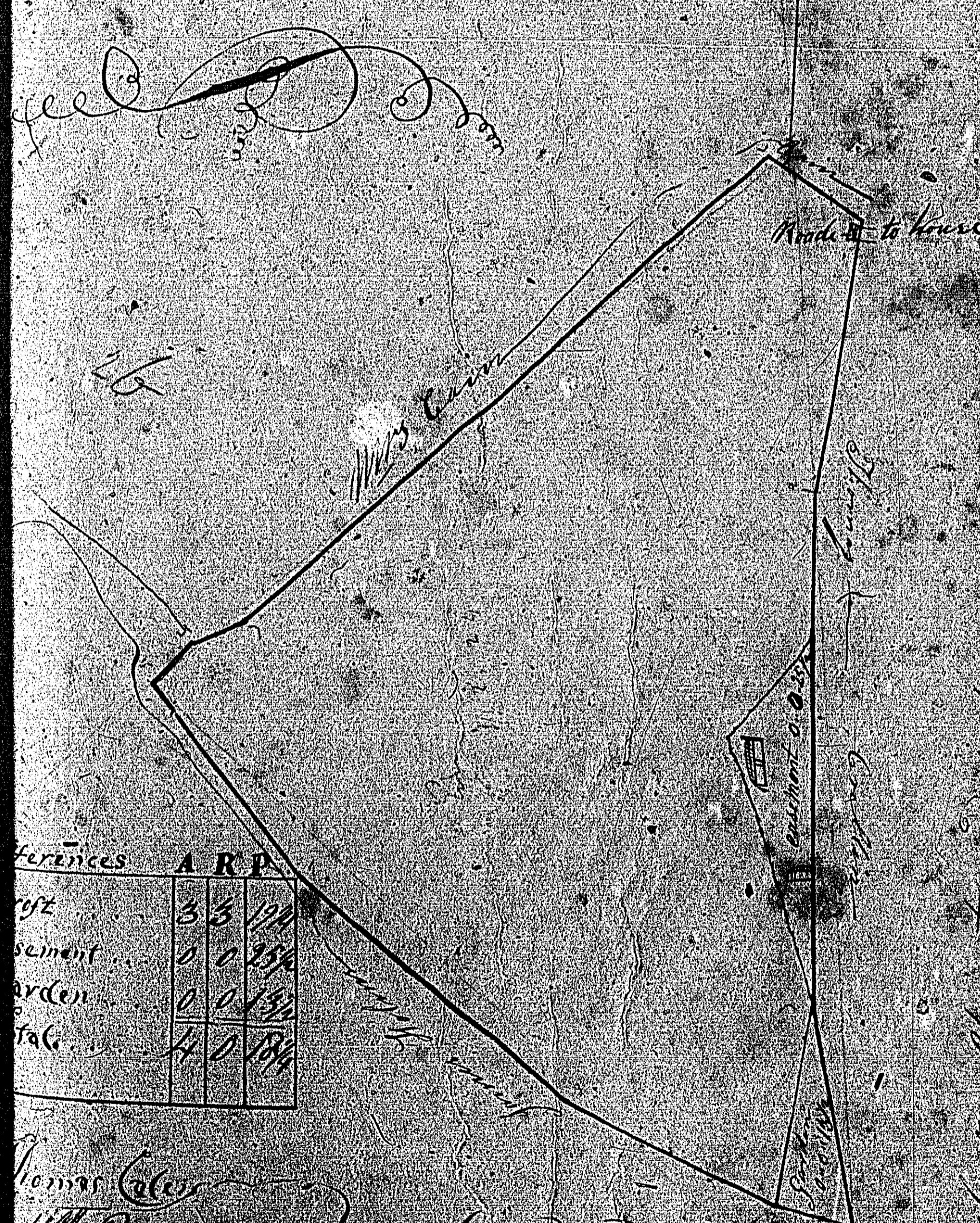
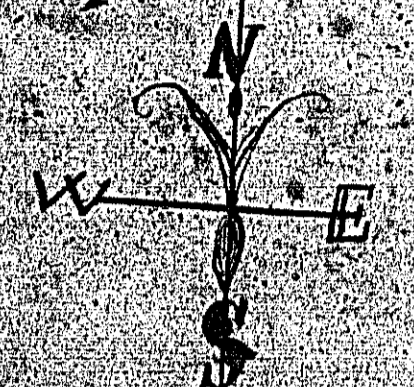

Contents	A	R	P
croft	3	3	1/4
sement	0	0	25/4
arden	0	0	1/4
tal	4	0	1/4

James Coley }  
 Wm. H. H. } Survey  
 June 1839

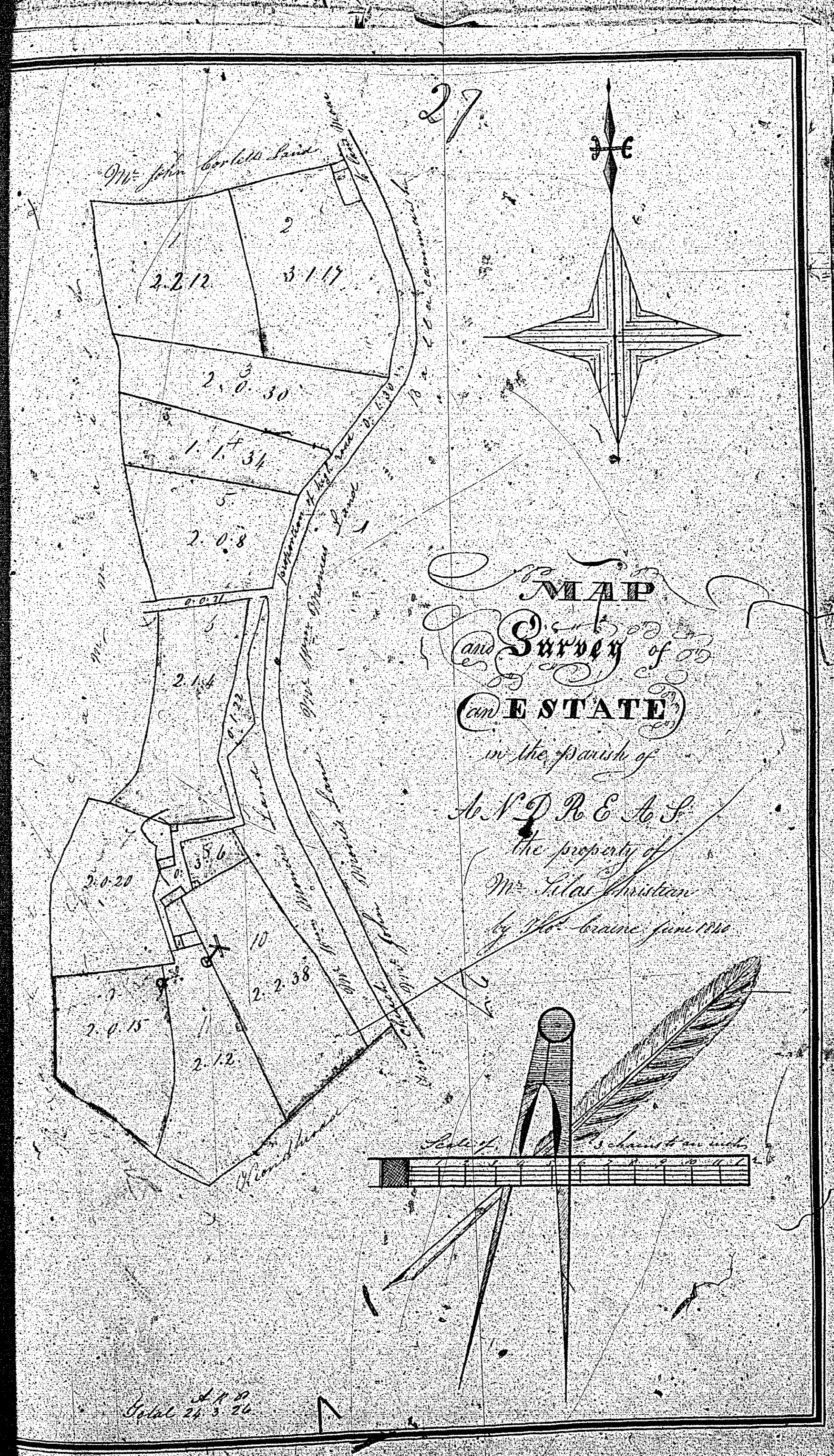

27

MAP  
and Survey of  
ESTATE

in the parish of  
St. Andrew  
the property of  
Mr. John Christian  
by Wm. Brown June 1786

Scale 1/4 inch = 100 feet

The Plan of Mrs Cain Property

28.1 The Plan of Mrs Cain  
Property Part of Quarters  
B. CLUCAS  
R. R. Andrias  
William's Micor Surveyor  
October 19th  
1840

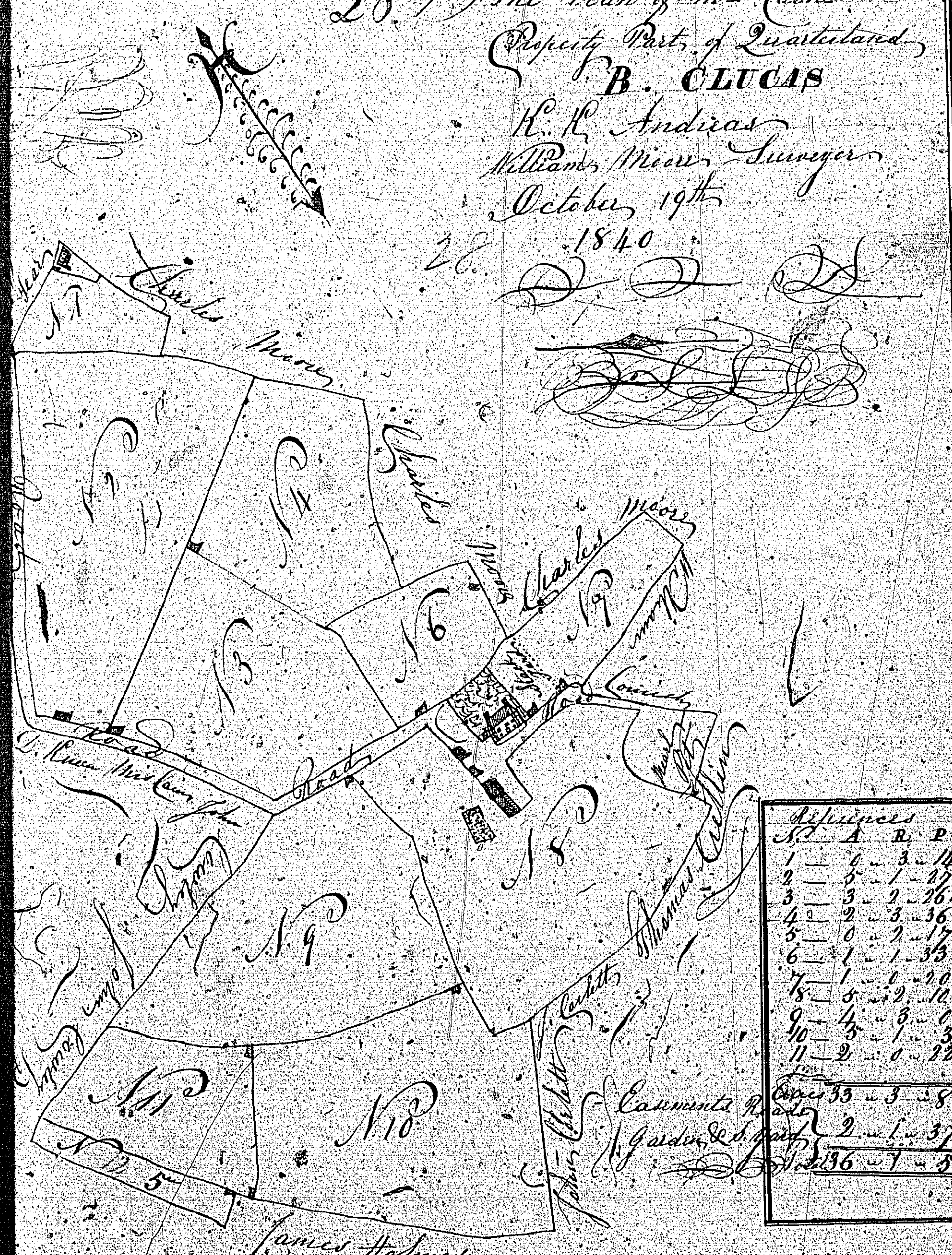

Refences	A	B	P
1	6	3	14
2	5	1	10
3	3	2	26
4	2	3	36
5	0	2	17
6	1	1	33
7	1	8	10
8	5	2	10
9	1	3	0
10	5	1	3
11	2	0	12
Corner 33	3	2	8
Garden 2	1	3	7
336	7	5	

Scale of Three Chains to an Inch

*Middle*

*Quadrant*

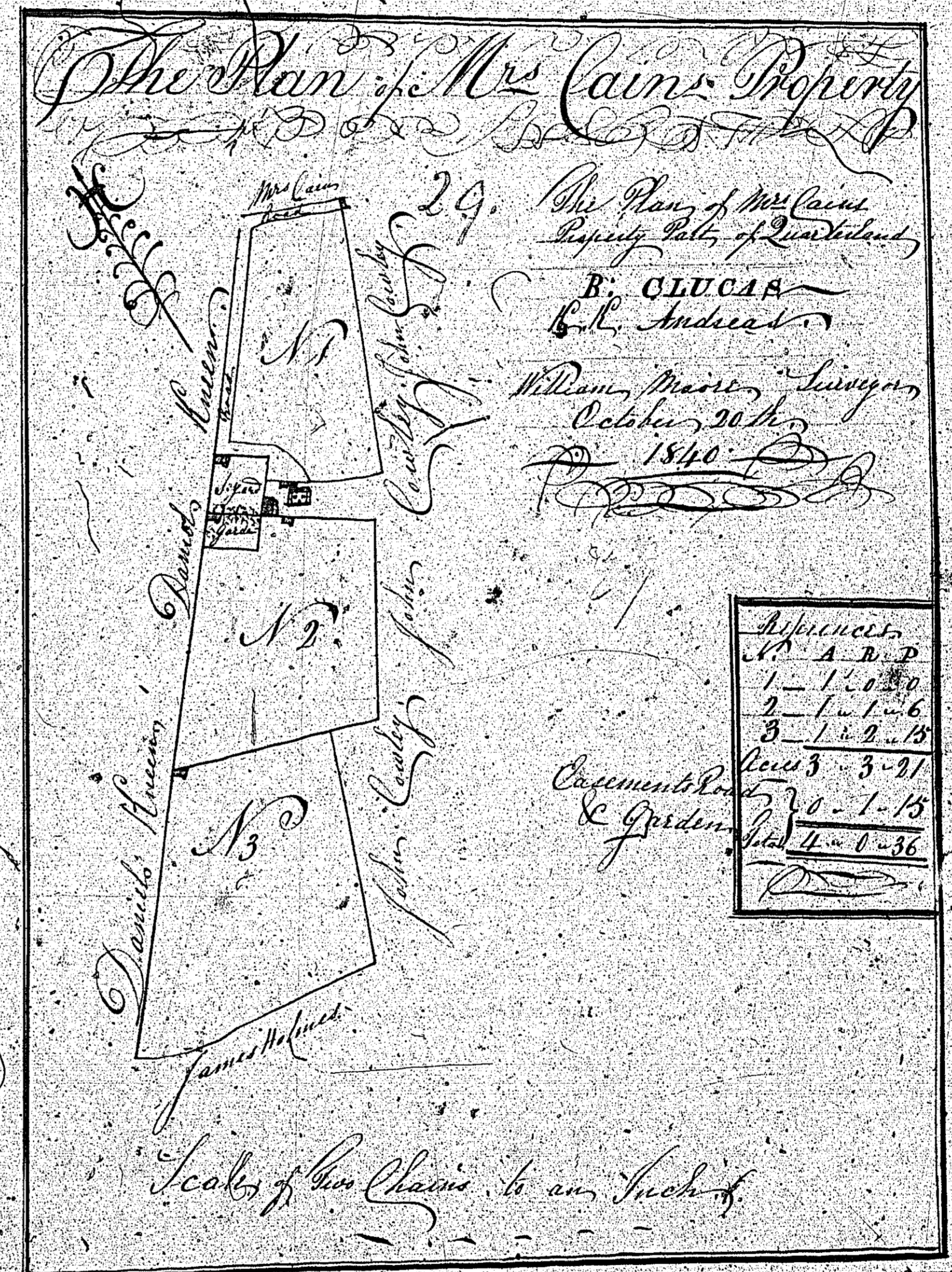

*David's Avenue*

*James's Alley*

*William Moore*