

ISLE OF MAN GOVERNMENT: GENERAL REGISTRY

ASYLUM PLANS: PARISH OF RUSHEN

Original monotone

1:23

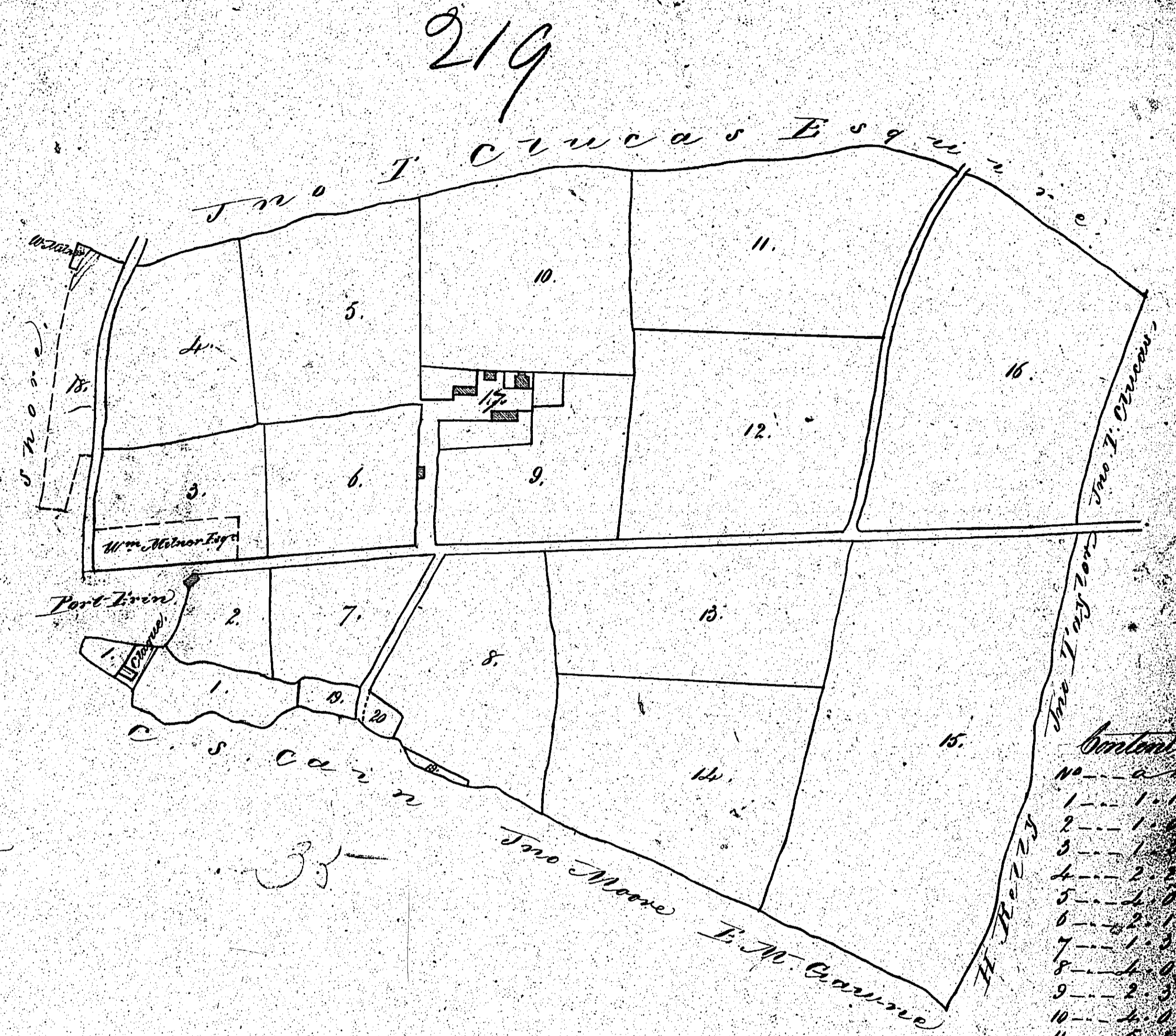

*Rouary in Rushen
belonging to Mr. Tho Gowne
April 1863.*

Scale 3 chains to an Inch

Contents	
No	Area
1	1. 1. 1. 1. 1.
2	1. 1. 1. 1. 1.
3	1. 1. 1. 1. 1.
4	2. 2. 2. 2. 2.
5	2. 2. 2. 2. 2.
6	2. 2. 2. 2. 2.
7	1. 1. 1. 1. 1.
8	1. 1. 1. 1. 1.
9	2. 2. 2. 2. 2.
10	4. 4. 4. 4. 4.
11	5. 5. 5. 5. 5.
12	5. 5. 5. 5. 5.
13	4. 4. 4. 4. 4.
14	5. 5. 5. 5. 5.
15	11. 11. 11. 11. 11.
16	8. 8. 8. 8. 8.
17	1. 1. 1. 1. 1.
18	1. 1. 1. 1. 1.
19	0. 0. 0. 0. 0.
20	0. 0. 0. 0. 0.
Roads	1. 1. 1. 1. 1.
Total	68

*As per plan
M. Gowne*

ISLE OF MAN GOVERNMENT: GENERAL REGISTRY

ASYLUM PLANS: PARISH OF RUSHEN

Originals monotone

1:23

220
Rowary, in Port Erin, in Rushen.

Belonging to Tho. Clague.

1863.

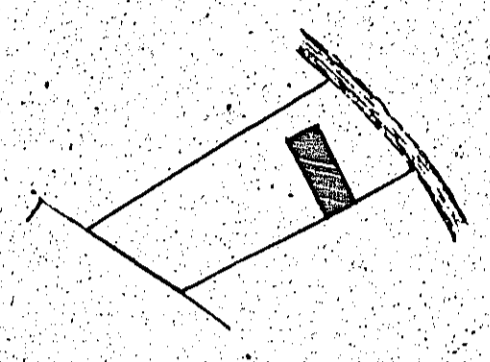

Contents... 0. 0. 0.

Scale - 1 Chain to an Inch

James Hinds, Surveyor.

221
Rowary, in Port Erin, in Rushen.

Belonging to B. M. Craume Esq.

1863.

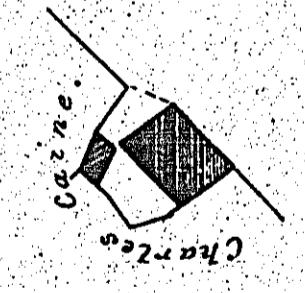

Contents... 0. 0. 5 1/2

Scale - 1 Chain to an Inch.

James Hinds, Surveyor.

ISLE OF MAN GOVERNMENT: GENERAL REGISTRY
ASYLUM PLANS: PARISH OF RUSHEN

Originals monotone

1:23

223

Rowary, in Fort Erin, in Rushen,
belonging to McCombe.

1863.

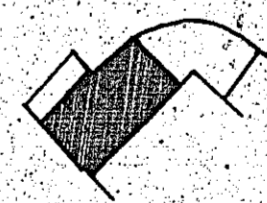

Contents ... 0. 0. 1/4

Scale - 1 Chain to an Inch.

James McCombe, Surgeon.

222

Rowary, in Fort Erin, in Rushen,
belonging to Charles O'Leary.

1863.

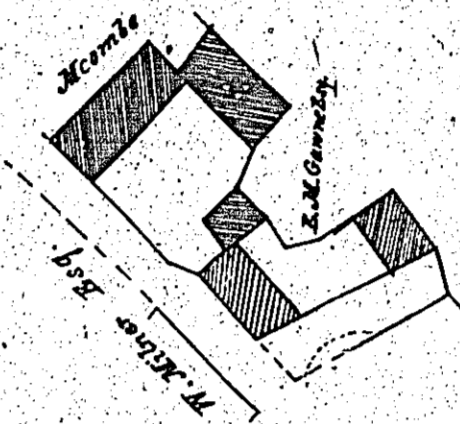

Contents ... 0. 0. 25

Scale - 1 Chain to an Inch.

James McCombe, Surgeon.

ISLE OF MAN GOVERNMENT: GENERAL REGISTRY

ASYLUM PLANS: PARISH OF RUSHEN

Originals monotone

1:23

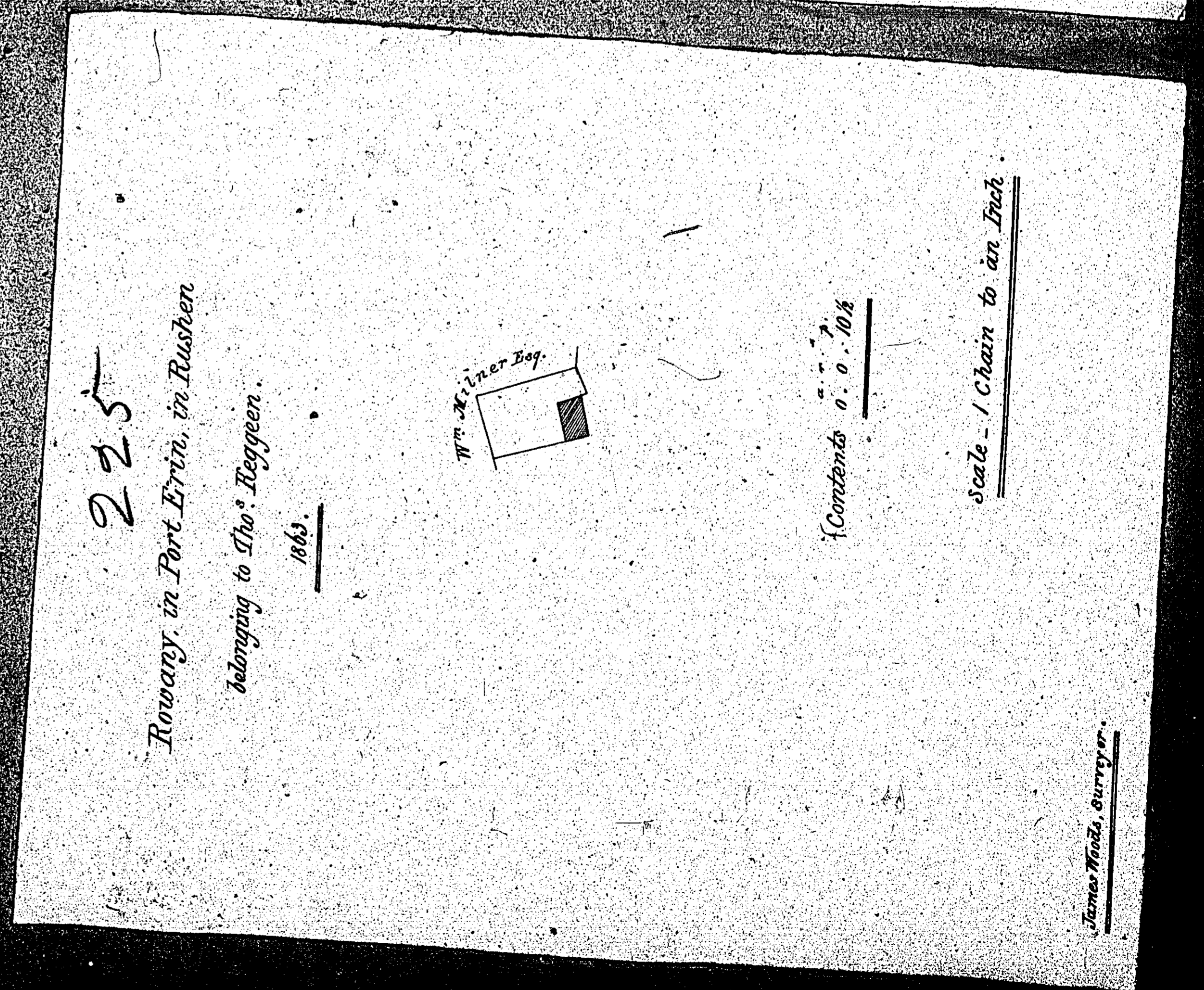
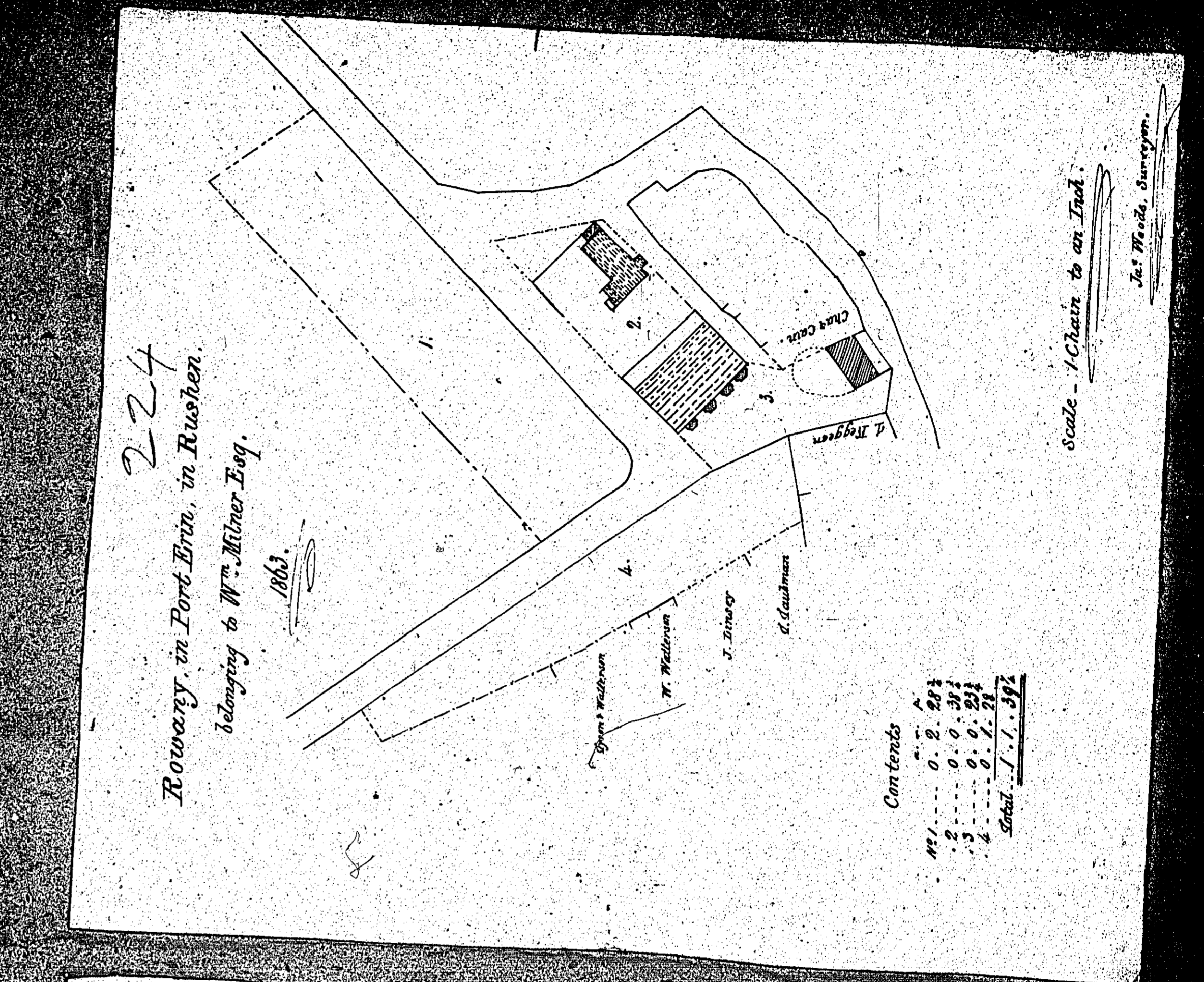

ISLE OF MAN GOVERNMENT: GENERAL REGISTRY

ASYLUM PLANS: PARISH OF RUSHEN

Originals monotone

1:23

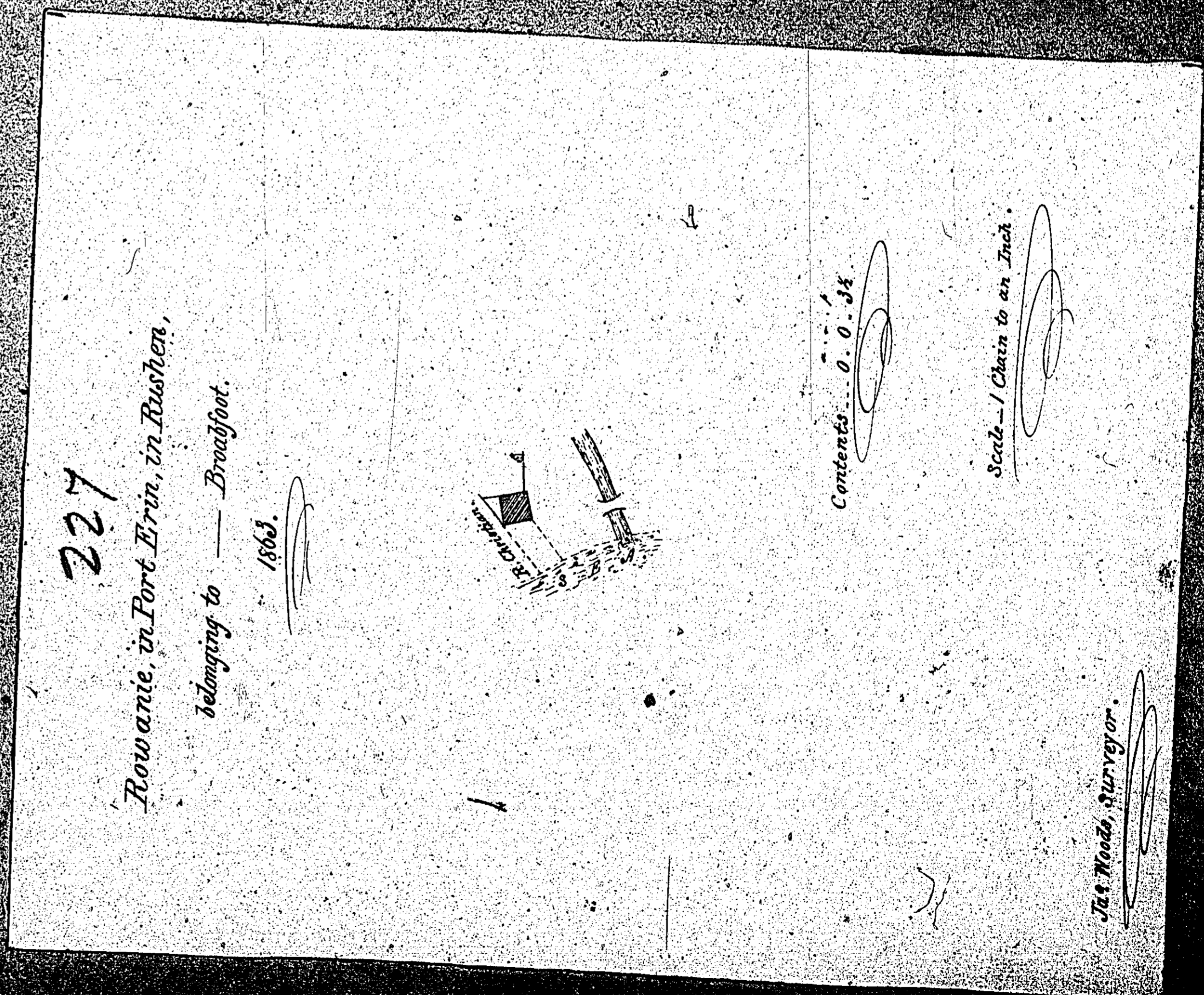
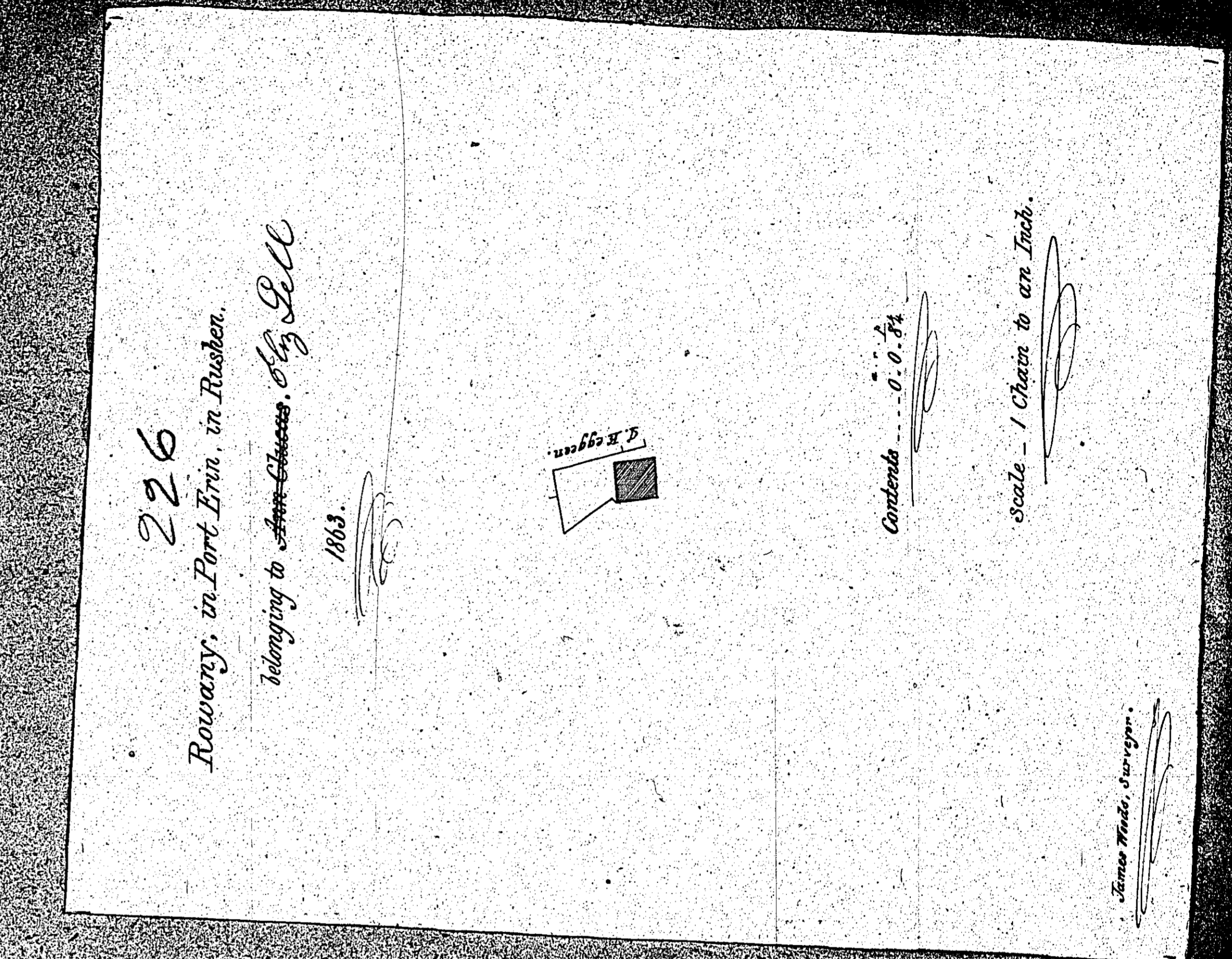

ISLE OF MAN GOVERNMENT: GENERAL REGISTRY
ASYLUM PLANS: PARISH OF RUSHEN

Originals monotone

1:23

228
Rowarie, in Port Erin, in Rushen,

belonging to Robt Christian.

1863.

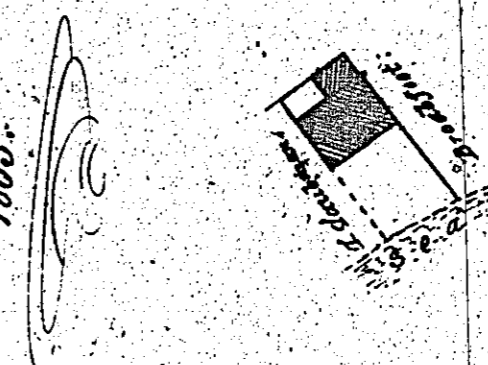

Contents - 0. 0. 6 1/2

Scale - 1 Chain to an Inch.

J. F. Woods, Surveyor.

229
Rowary, in Port Erin, in Rushen,

belonging to Tho. Laidman.

1863.

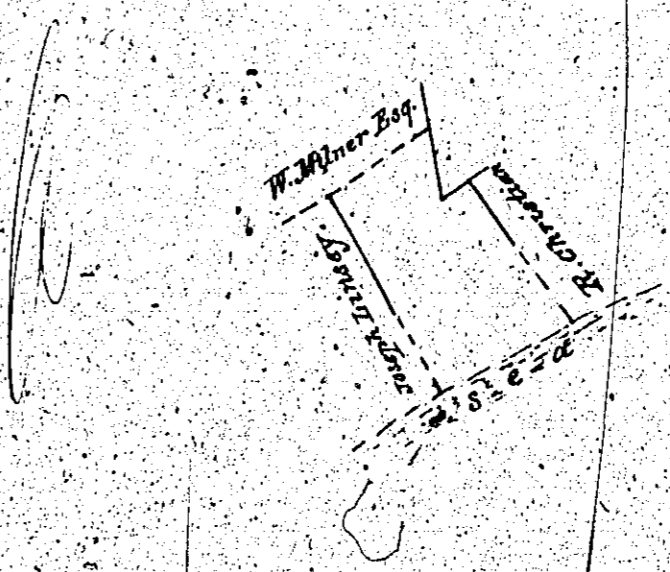

Contents - 0. 0. 13 1/2

Scale - 1 Chain to an Inch.

J. F. Woods, Surveyor.