

The following two  
plans are both  
numbered  
119

ISLE OF MAN GOVERNMENT: GENERAL REGISTRY  
ASYLUM PLANS: PARISH OF PATRICK

Originals coloured

1:23

119  
Property in Patrick  
belonging to P. J. Cunningham Esq

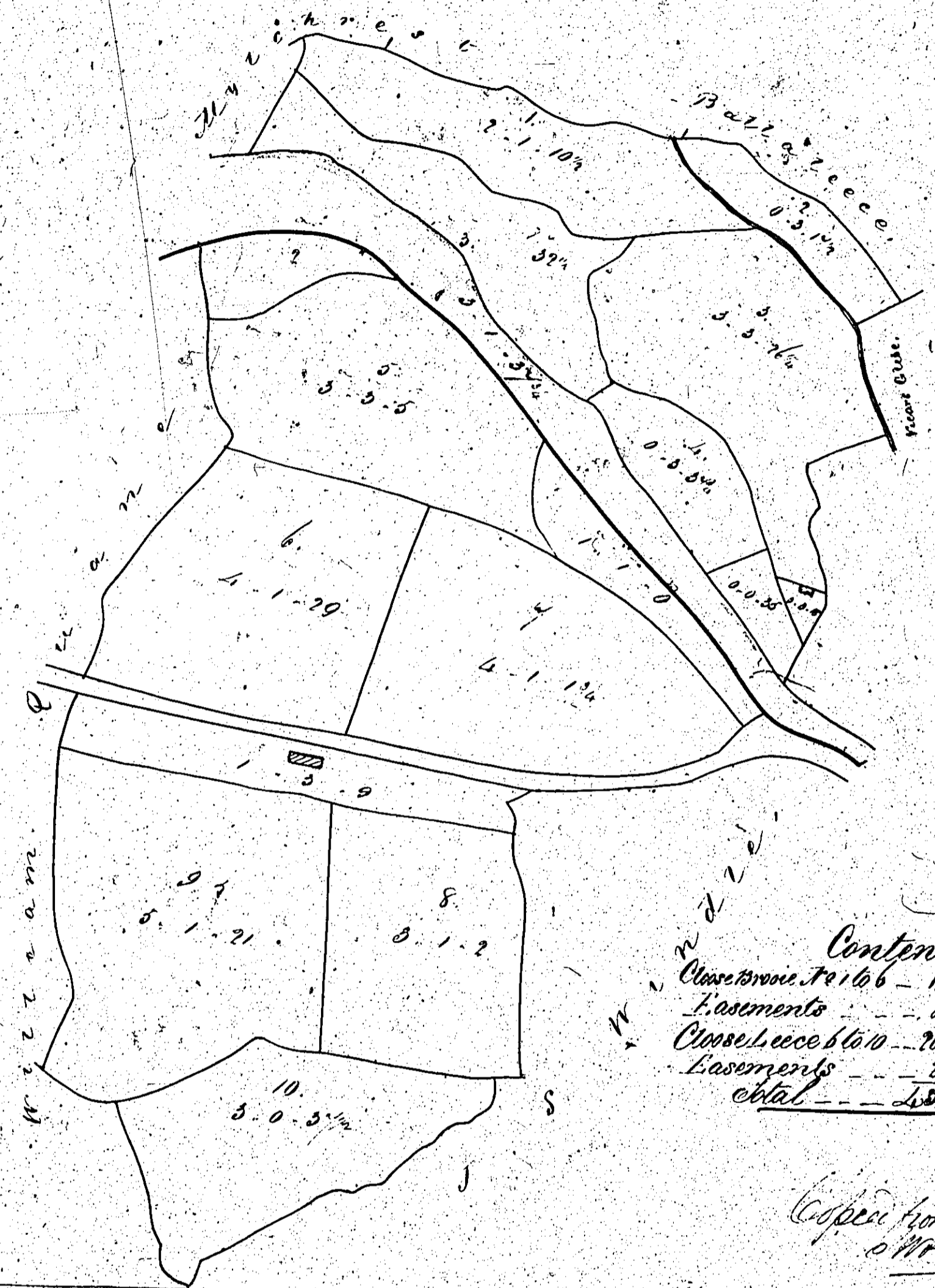

Scale & chains

119  
Property in Patrick  
belonging to Mr. Mylchreest Esq

Assessments to 1860  
P. J. Cunningham Esq

Scale & chains to a chain  
Copied to  
1864

Contents 2.2.10 1/2

From Glenny  
A. St. Johns & Co.

A Plan and Survey  
of Glenageary and Kallaghet  
in the Parish of Patrick  
the property of  
Henry Cadman Esq

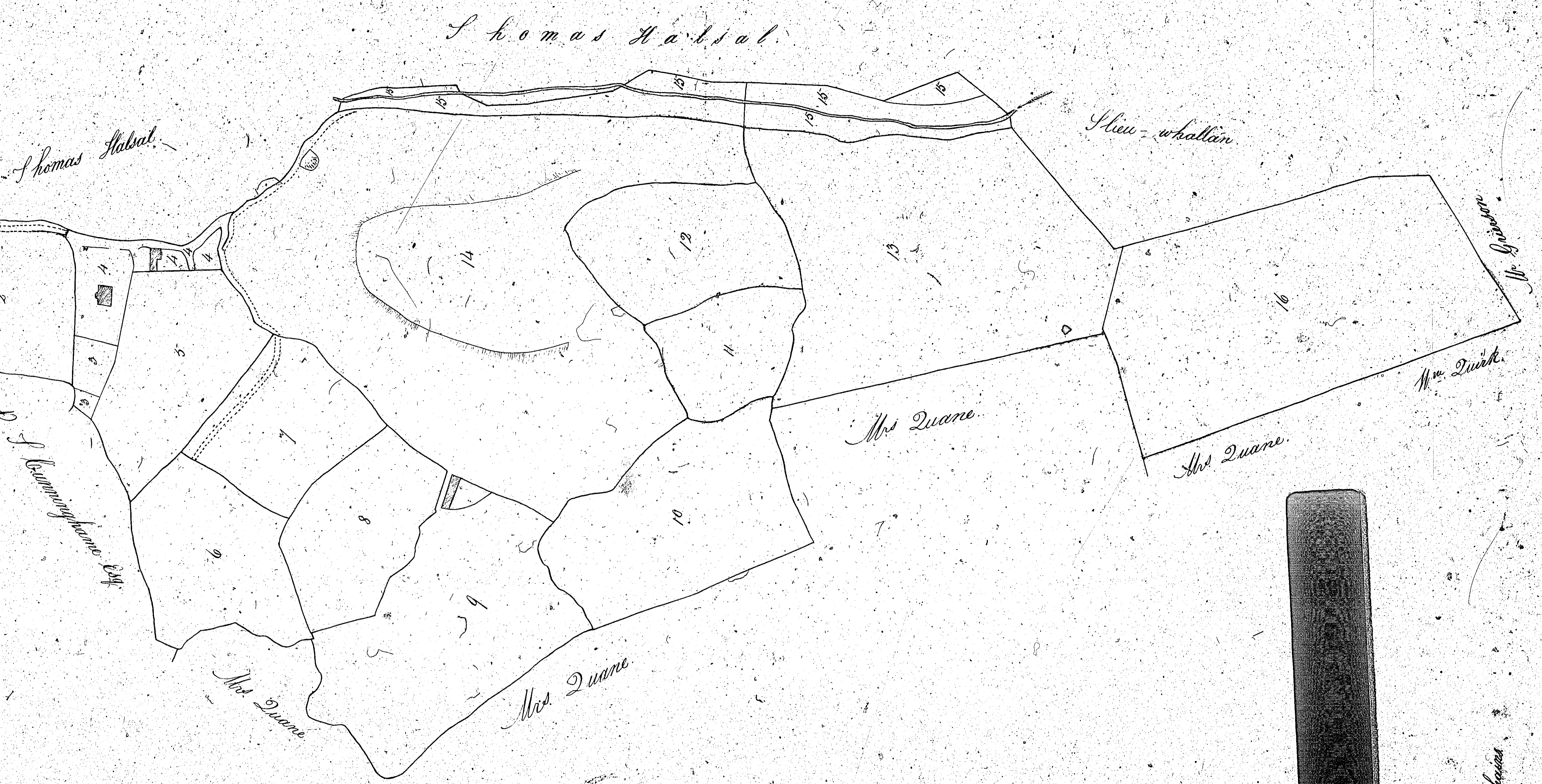

| Reference    | a.         | r.        | pe.      |
|--------------|------------|-----------|----------|
| 1            | 0.         | 2.        | 18       |
| 2            | 3.         | 0.        | 0.       |
| 3            | 0.         | 1.        | 14       |
| 4            | 1.         | 1.        | 17       |
| 5            | 3.         | 7.        | 30       |
| 6            | 3.         | 1.        | 24       |
| 7            | 2.         | 3.        | 6        |
| 8            | 2.         | 3.        | 10       |
| 9            | 6.         | 0.        | 12       |
| 10           | 4.         | 3.        | 32       |
| 11           | 2.         | 1.        | 22       |
| 12           | 3.         | 1.        | 33       |
| 13           | 10.        | 3.        | 21       |
| 14           | 18.        | 2.        | 20       |
| 15           | 3.         | 0.        | 5        |
| 16           | 10.        | 1.        | 2        |
| 17           | 0.         | 0.        | 23       |
| <b>Total</b> | <b>77.</b> | <b>2.</b> | <b>9</b> |

Surveyed 1839 by J. Harris  
Copied by Mrs. Wigham 1864

ISLE OF MAN GOVERNMENT: GENERAL REGISTRY  
ASYLUM PLANS: PARISH OF PATRICK

Original coloured

1:23

There is a second plan  
 numbered 120  
 on the following page

ISLE OF MAN GOVERNMENT: GENERAL REGISTRY

ASYLUM PLANS: PARISH OF PATRICK

1:23

- 120 Original monotone
- 121 Original coloured
- 122 Original coloured

A Plan of part of the  
 Quarterland of Glenashtit  
 in the parish of Patrick  
 Belonging to  
 Mr. Robt. Coulton  
 120

From Glenmas to St. John's &c.

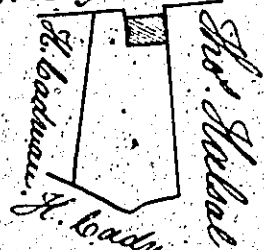

Total Content 0. 0. 31

Surveyed Feb. 16<sup>th</sup> 1862.  
 By Mr. Haighin.

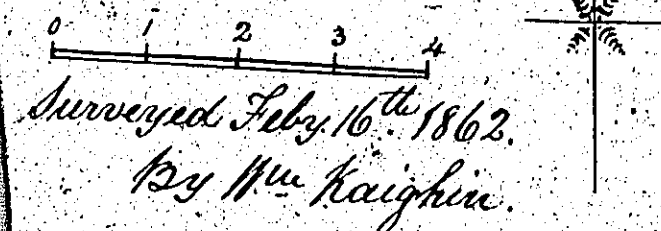

Plan of part of the Estate of  
 Ballabece, being parts and  
 situate in the parish of Patrick  
 the property of  
 Lieut. Colonel Henry Murray.

|       |   |   |          |
|-------|---|---|----------|
| 101   | 1 | 0 | 35       |
| 2     | 0 | 1 | 16       |
| 3     | 5 | 3 | 32       |
| Total |   |   | 10. 2. 3 |
| River |   |   | 1. 3. 11 |

101

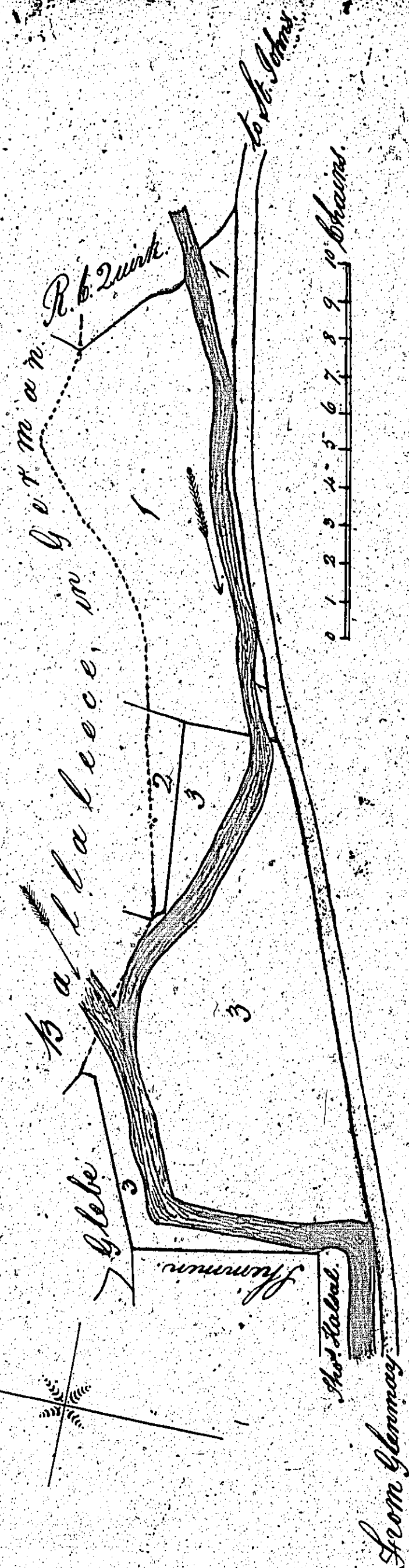
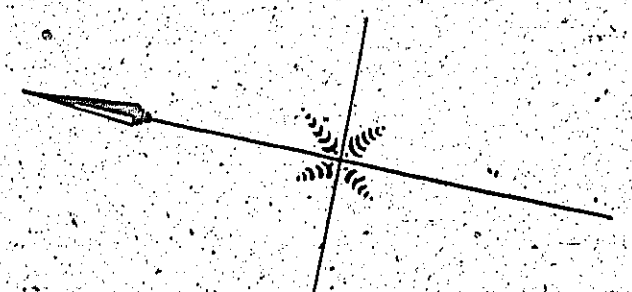

Surveyed by J. Parry Douglas, 1840  
 Copied by Mr. Haighin, 1862.

A plan of part of the July Stragher of Ballabece  
 no. shown being parts of land and situate  
 in the parish of Patrick. The property of  
 Robert Charles Durrig Esq.

|       |   |   |          |
|-------|---|---|----------|
| 122   | 1 | 5 | 14       |
| 2     | 0 | 2 | 23       |
| 3     | 0 | 0 | 36       |
| 4     | 0 | 0 | 36       |
| Total |   |   | 2. 0. 18 |

Surveyed by J. Parry Douglas, 1840  
 Copied by Mr. Haighin, 1862.

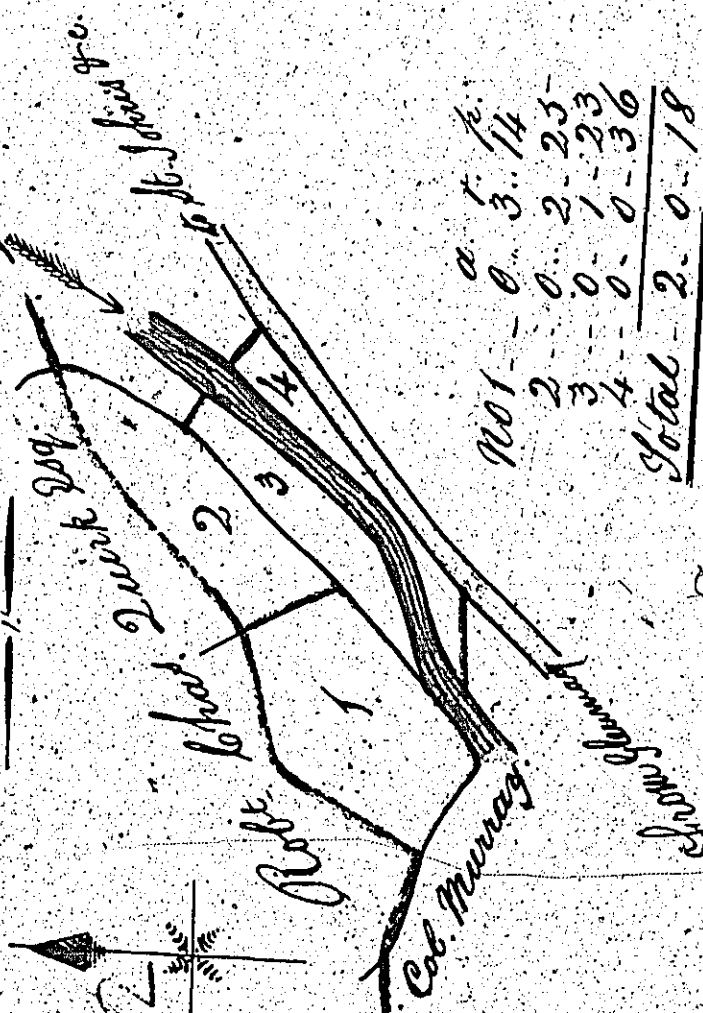

ISLE OF MAN GOVERNMENT: GENERAL REGISTRY

ASYLUM PLANS: PARISH OF PATRICK

Original monotone

1:23

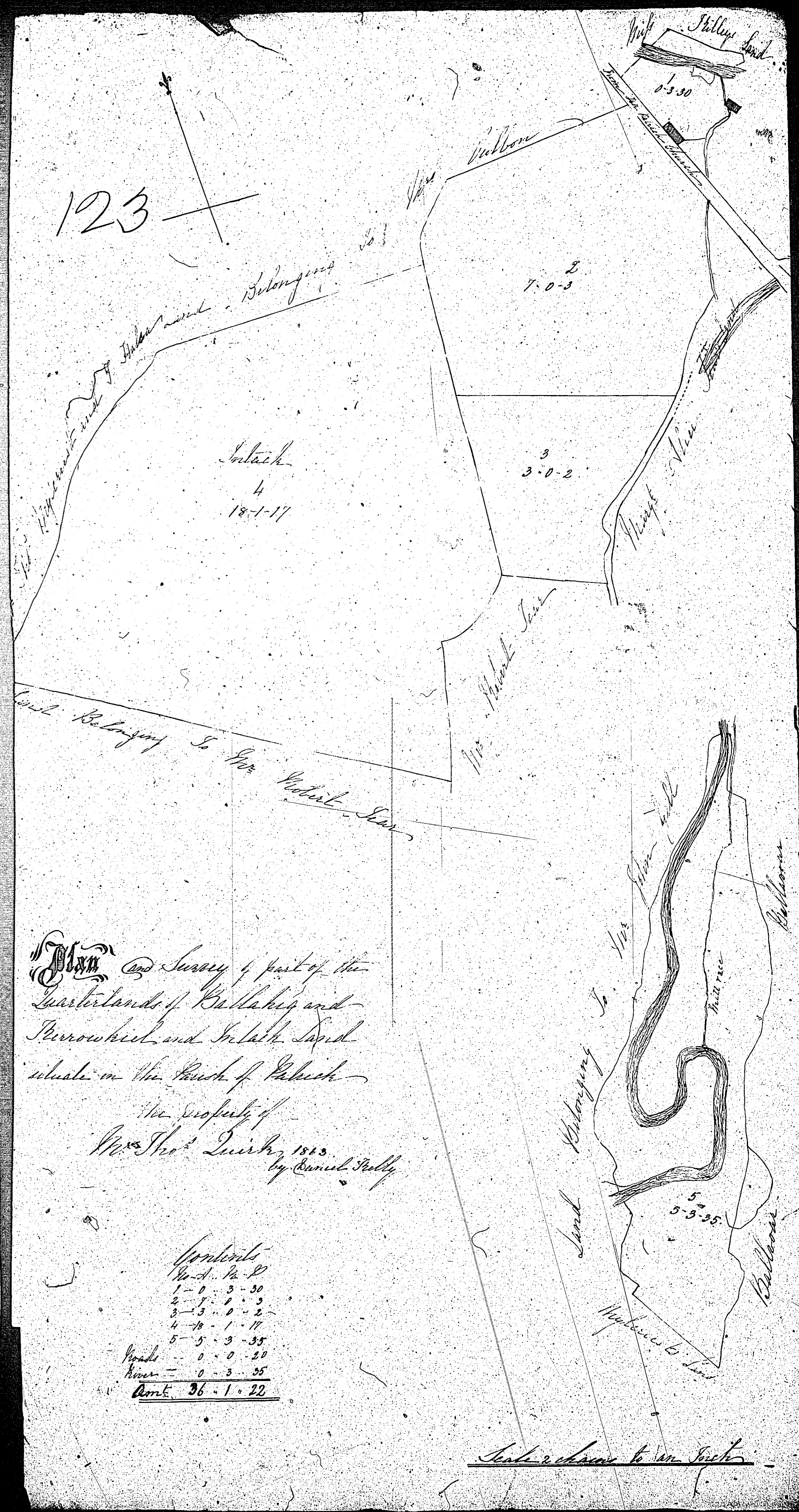

*Plan and Survey of part of the  
Quarterlands of Kallahis and  
Therrowick and Inlath. Dated  
1863 in the Parish of Patrick  
the property of  
Mrs. Thos. Quirk, 1863.  
by Samuel Kelly*



