

ISLE OF MAN GOVERNMENT: GENERAL REGISTRY

ASYLUM PLANS: PARISH OF PATRICK

1:23

- 90 Original monotone, marked
- 91 Original coloured

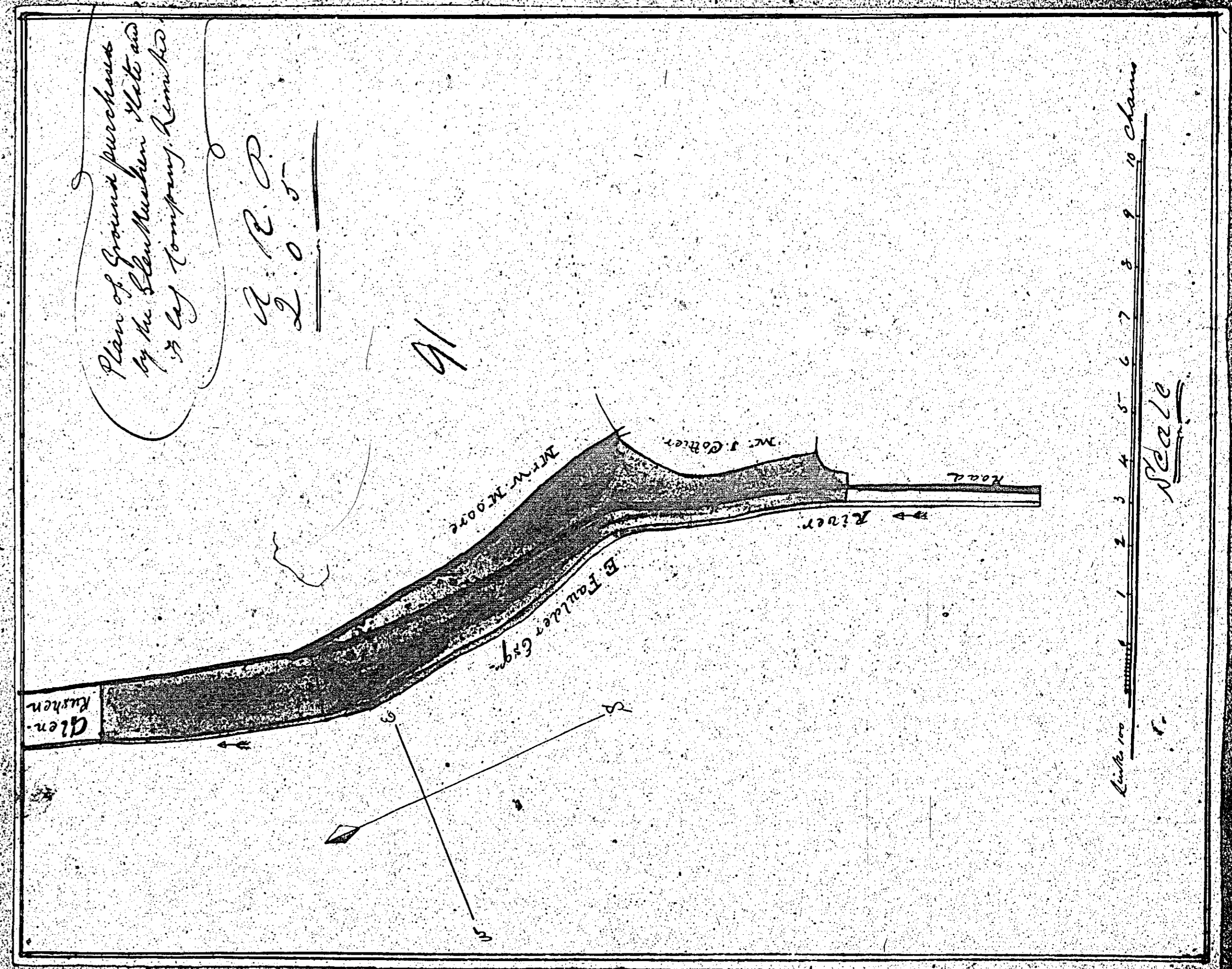
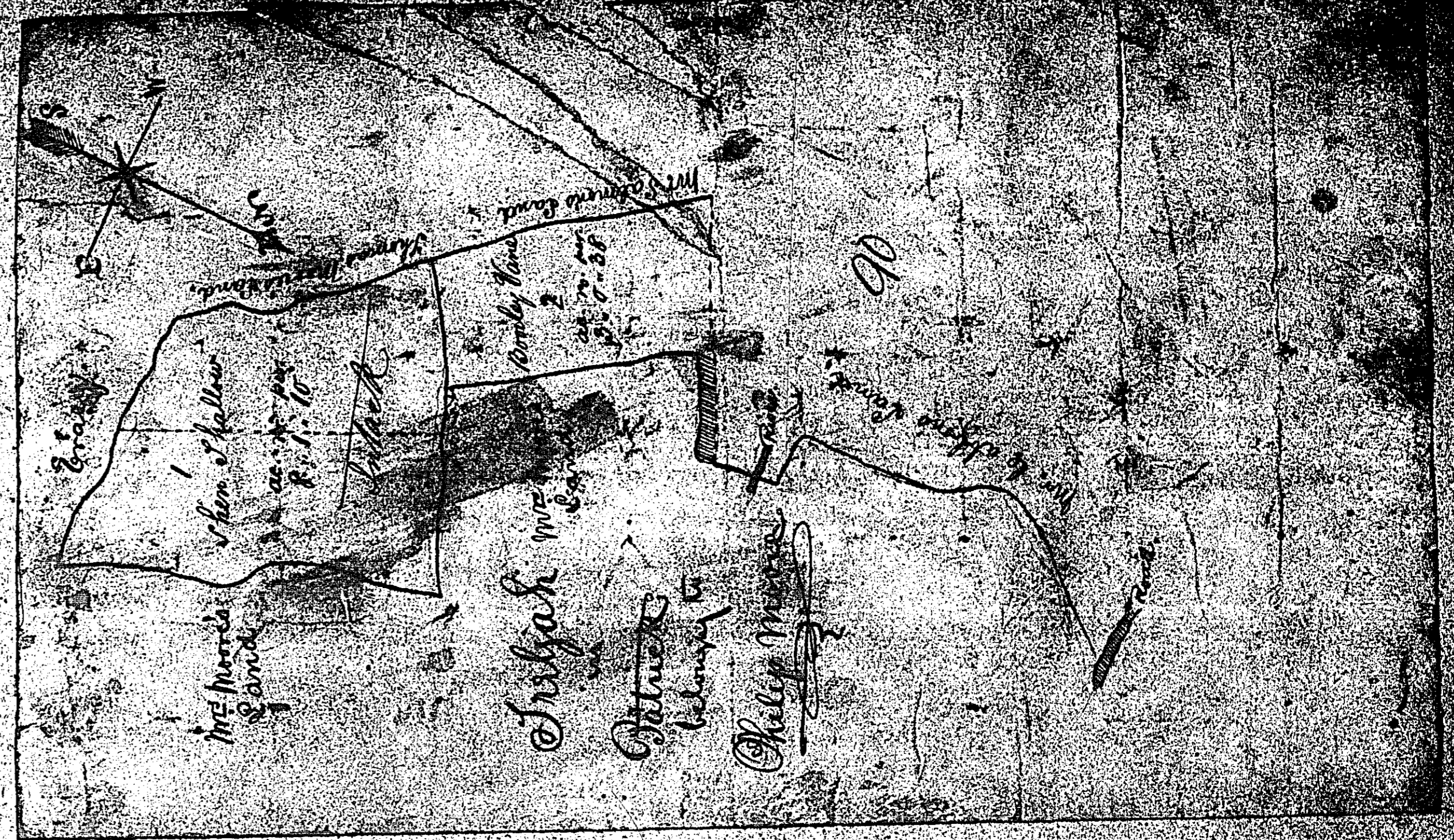

ISLE OF MAN GOVERNMENT: GENERAL REGISTRY

ASYLUM PLANS: PARISH OF PATRICK

Original coloured (decorative)

1:23

*9 lands in Glen-Nashon
Parish of Patrick
the property of
Mr Edward Moore*

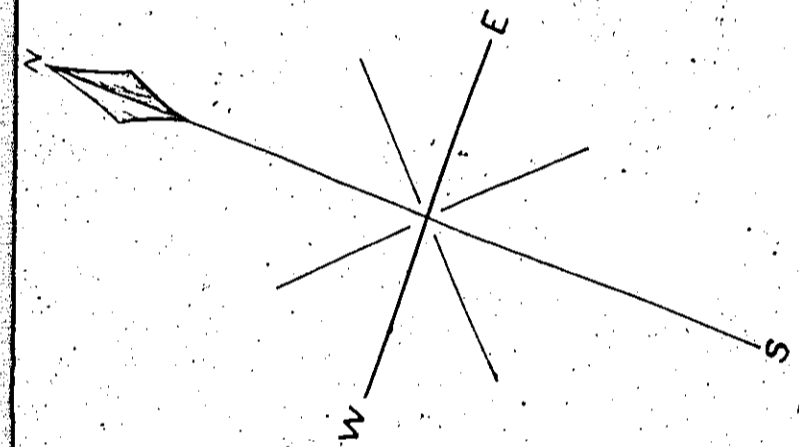

92

ISLE OF MAN GOVERNMENT: GENERAL REGISTRY

ASYLUM PLANS: PARISH OF PATRICK

1:23

- 93 Original monotone
- 94 Original coloured (decorative)
- 95 Original monotone

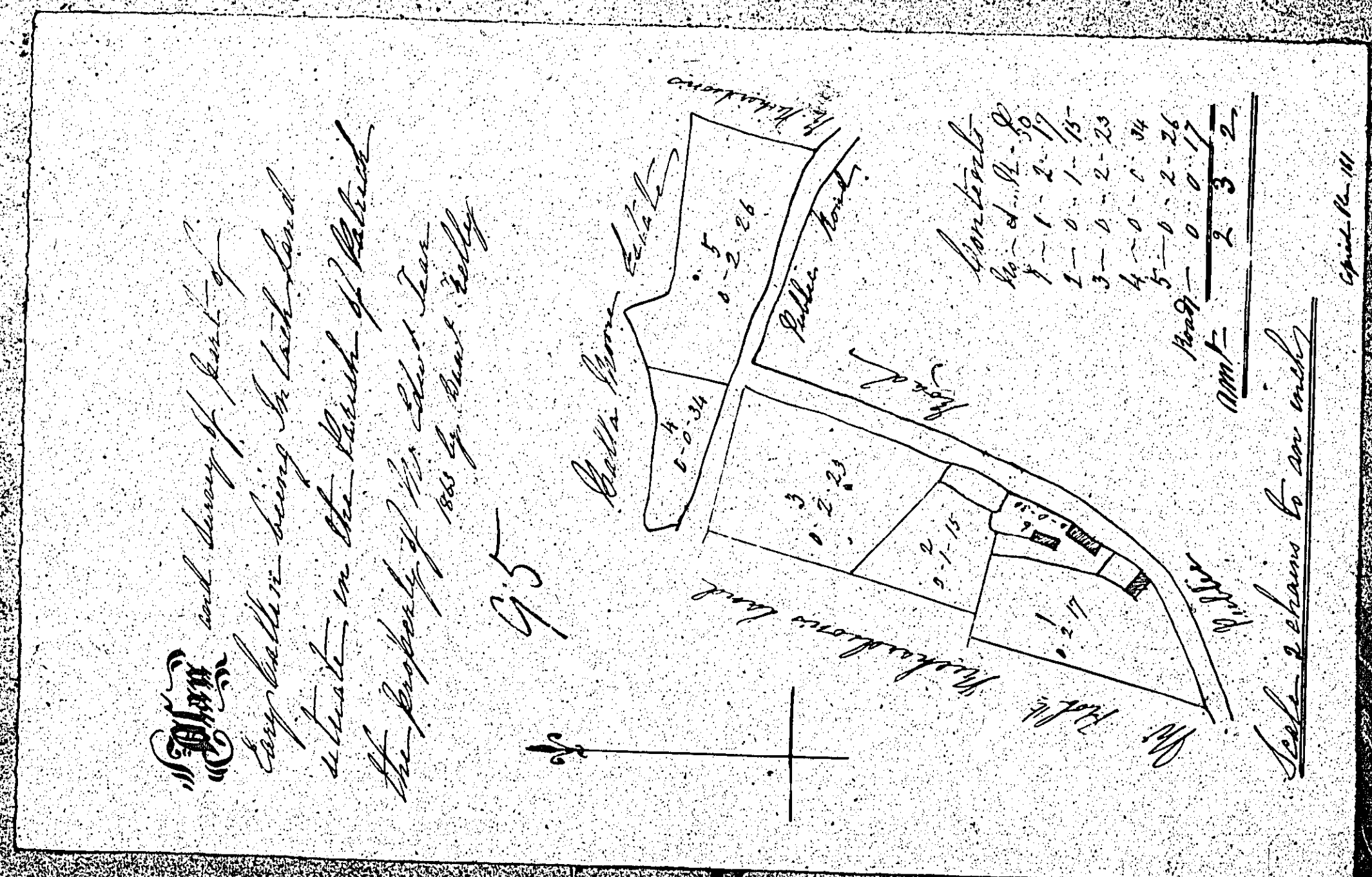
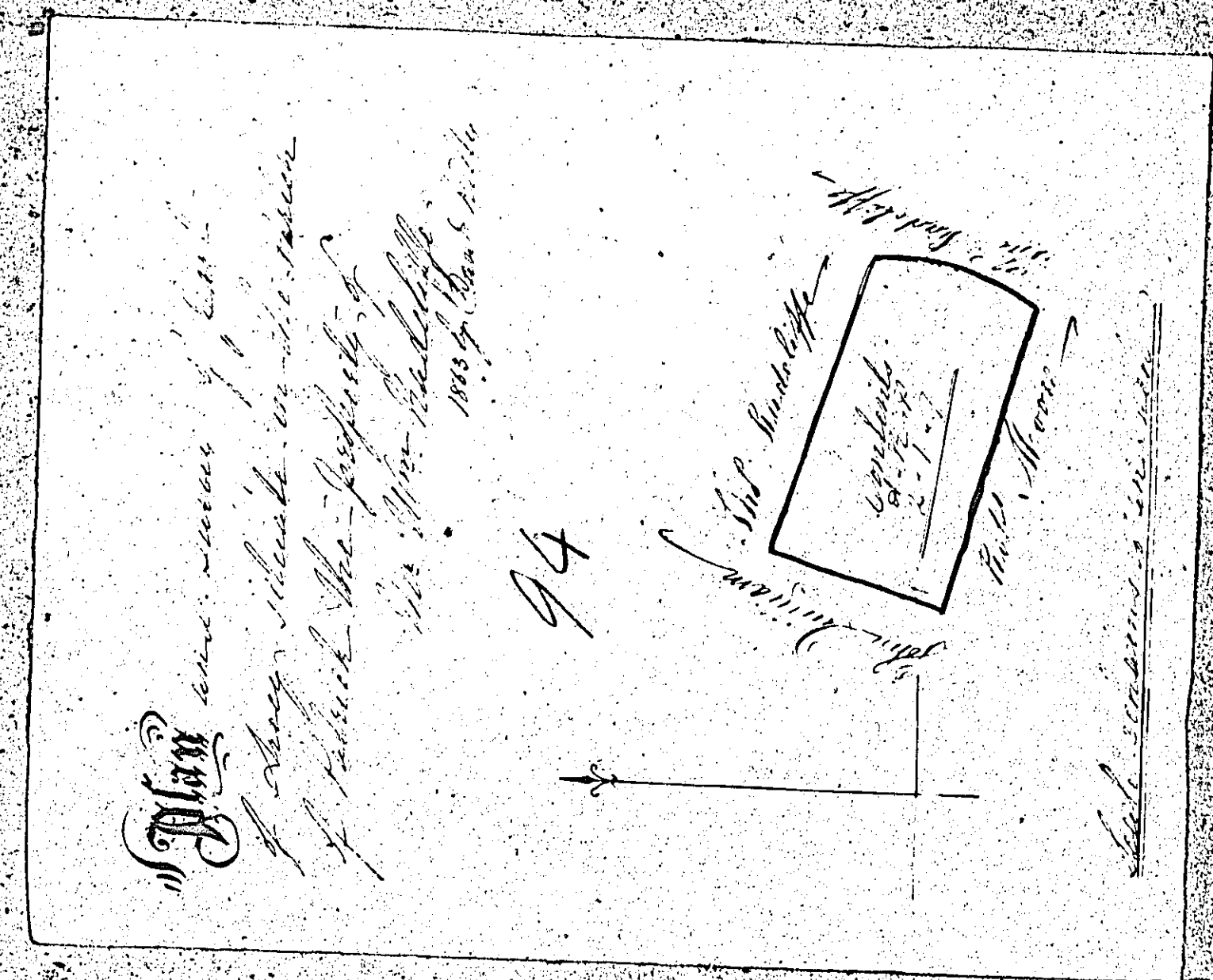
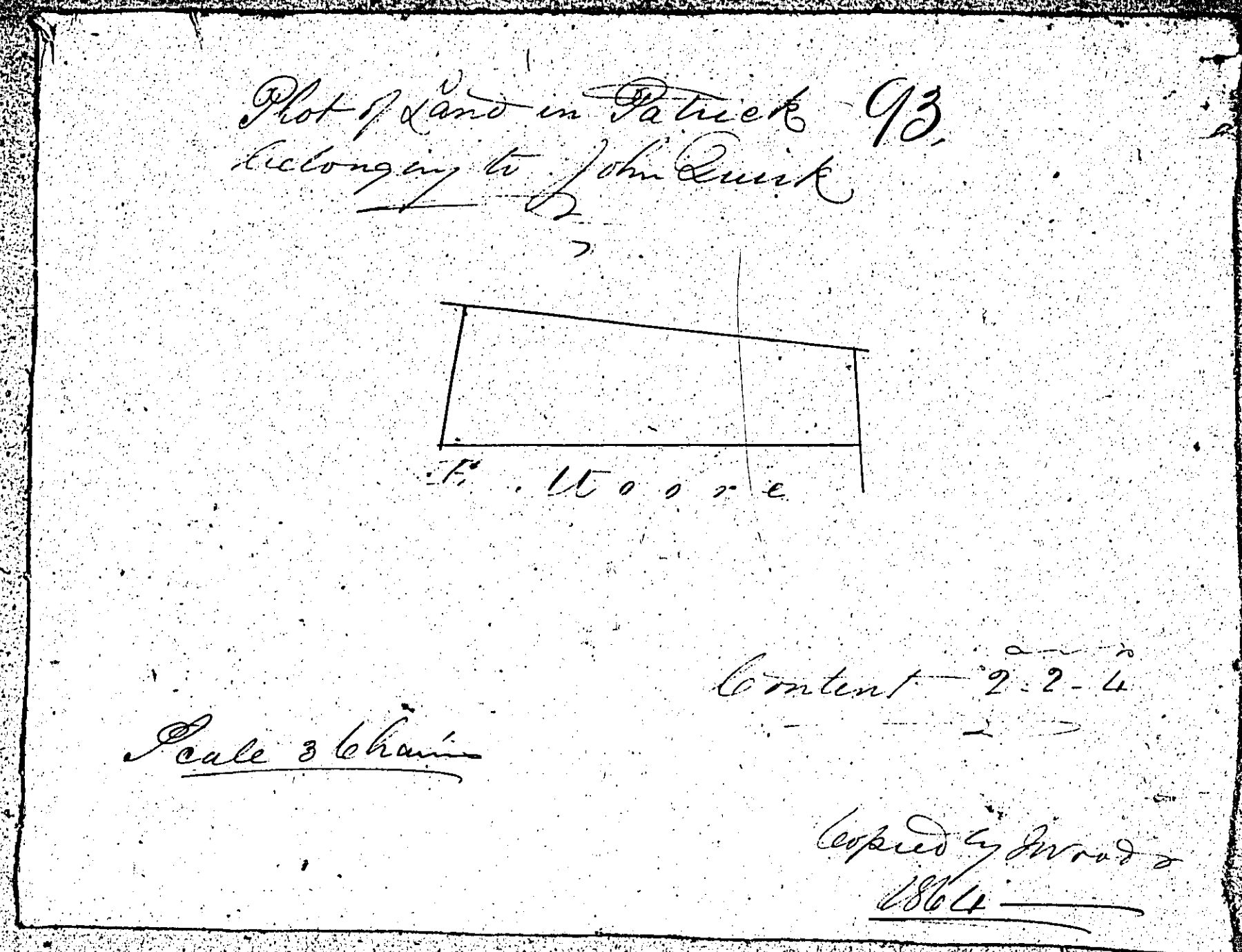

*A Plan and Survey
Of part of the Estate of Gordon
In the Parish of Patrick
The property of
Mr. Jas. Daugherty.*

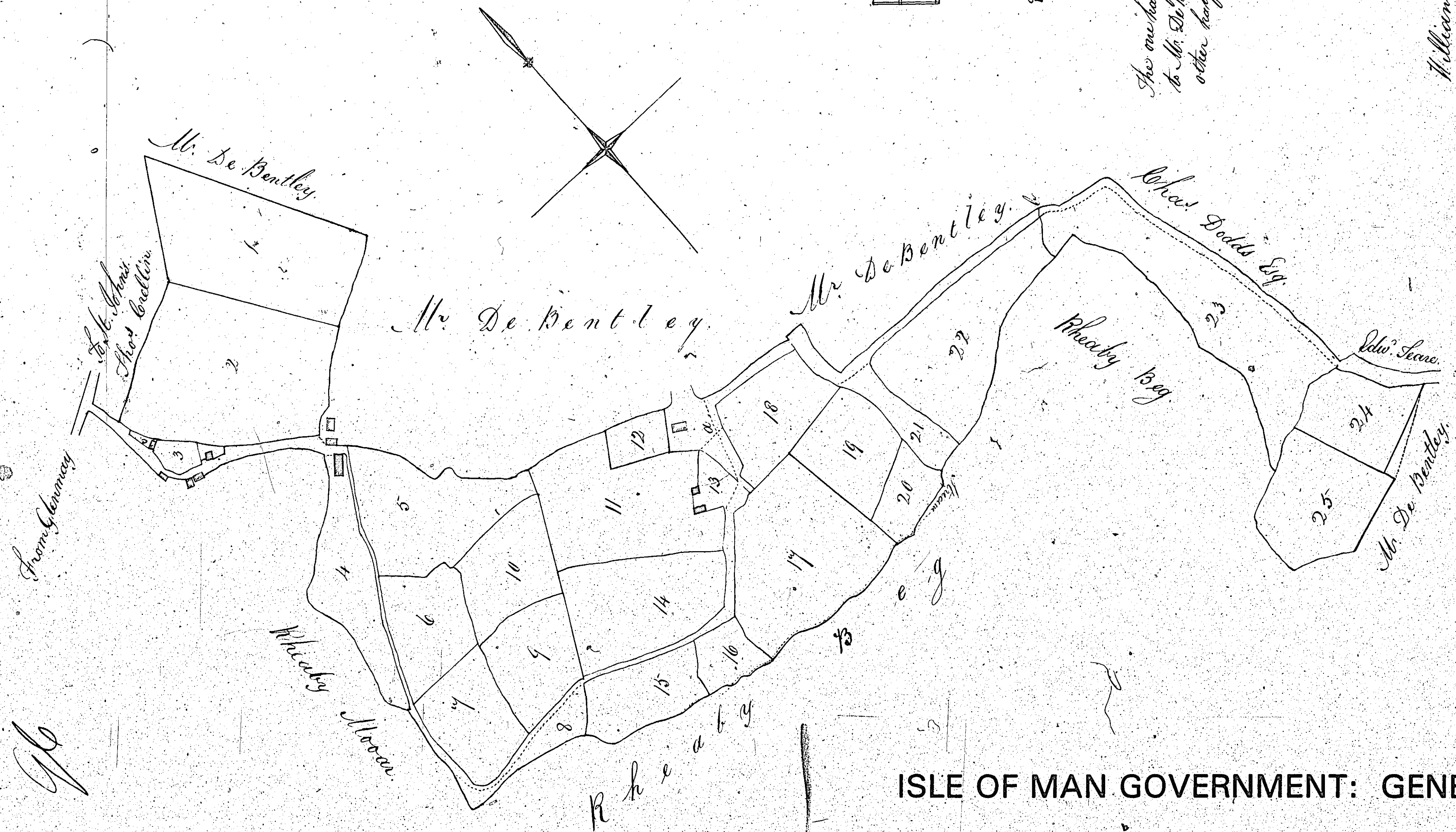

Reference.	Ac.	R.	P.
10	11	6	1/2
1	3	3	19
2	3	4	14
3	0	1	5
4	1	3	14
5	2	2	20
6	1	2	12
7	1	2	8
8	0	2	6
9	1	2	5
10	1	2	14
11	3	0	12
12	0	1	35
13	0	1	38
14	2	3	28
15	1	1	21
16	1	2	22
17	3	7	36
18	1	2	22
19	1	2	36
20	0	2	30
21	0	0	4
22	3	3	34
23	3	3	34
24	1	2	6
25	2	1	0
Proportion of Road			
Total Content - 49 3 1/4			

1 2 3 4 5 6 7 8 9 10 Chains.

*The one half of the private road between a and b belongs
to Mr. De Bentley by Sittling Quait Division, and the
other half is added to the content of this Estate.*

*William Rayshin Surveyor 1862.
To peruse for per. W.D.*

ISLE OF MAN GOVERNMENT: GENERAL REGISTRY
ASYLUM PLANS: PARISH OF PATRICK

Original coloured

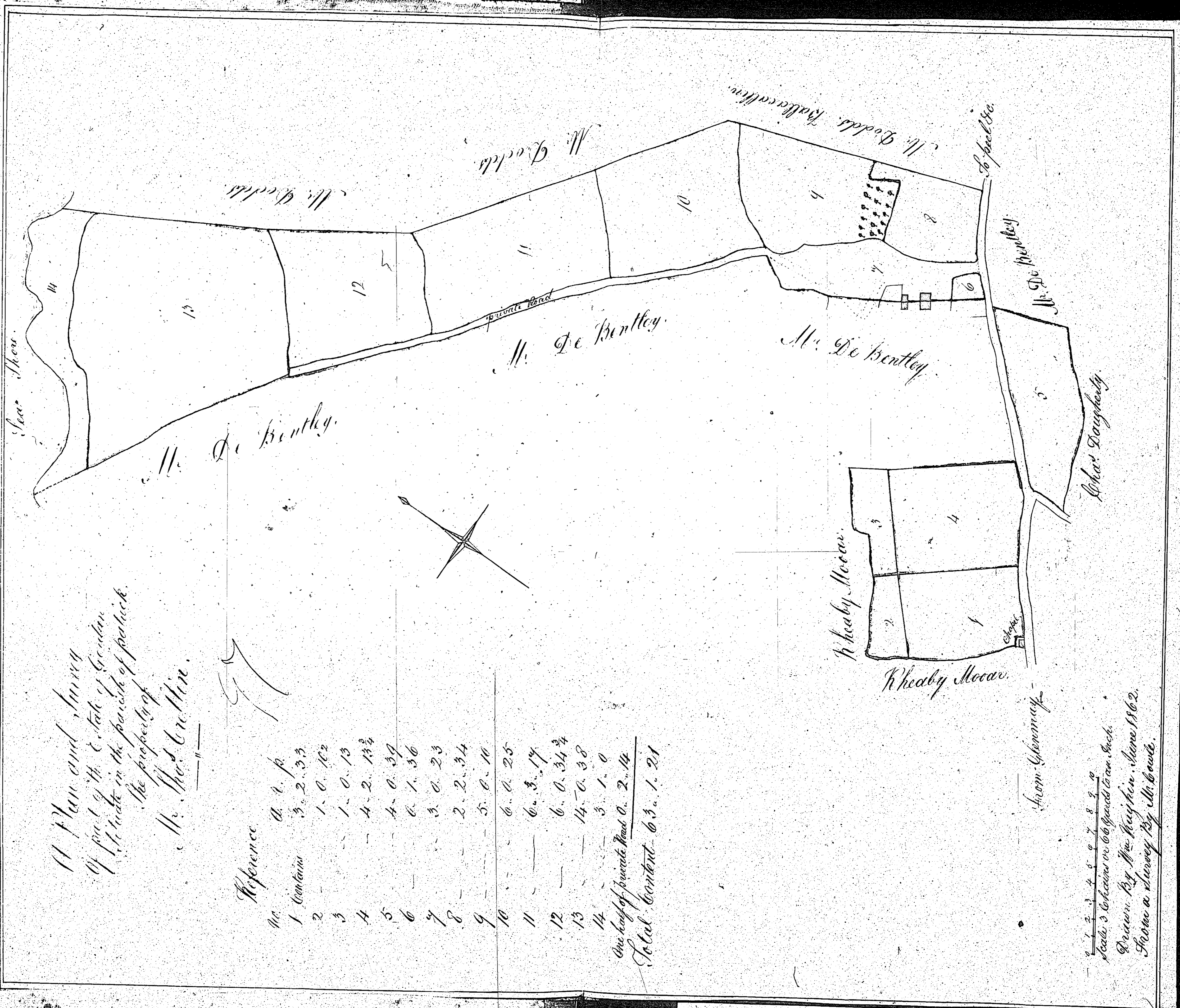

11 Main end, Survey
 of part of the Estate of Gordon
 of the late in the parish of Patrick.
 The property of
 Mr. De Bentley.

Reference	A.	R.	P.
1	3	2	33
2	1	0	102
3	1	0	13
4	4	2	13 $\frac{1}{2}$
5	4	0	39
6	0	1	36
7	3	0	23
8	2	2	34
9	5	0	10
10	6	0	25
11	6	3	14
12	6	0	34 $\frac{1}{2}$
13	14	0	38
14	3	1	0
One half of private Road	0	2	14
Total Content	63	1	21

From Glenmaye
 scale 3 chains or 60 yards to an Inch.
 Drawn by Mr. Ruyshin, June 1862.
 From a Survey by Mr. Lowe.

ISLE OF MAN GOVERNMENT: GENERAL REGISTRY
 ASYLUM PLANS: PARISH OF PATRICK

Original coloured

The following plan
 is not numbered
 but 98 is
 pencilled on the back

ISLE OF MAN GOVERNMENT: GENERAL REGISTRY

ASYLUM PLANS: PARISH OF PATRICK

Original coloured

1:23

frame 1 of 2

