

ISLE OF MAN GOVERNMENT: GENERAL REGISTRY
ASYLUM PLANS: PARISH OF ONCHAN

Original monotone

1:23

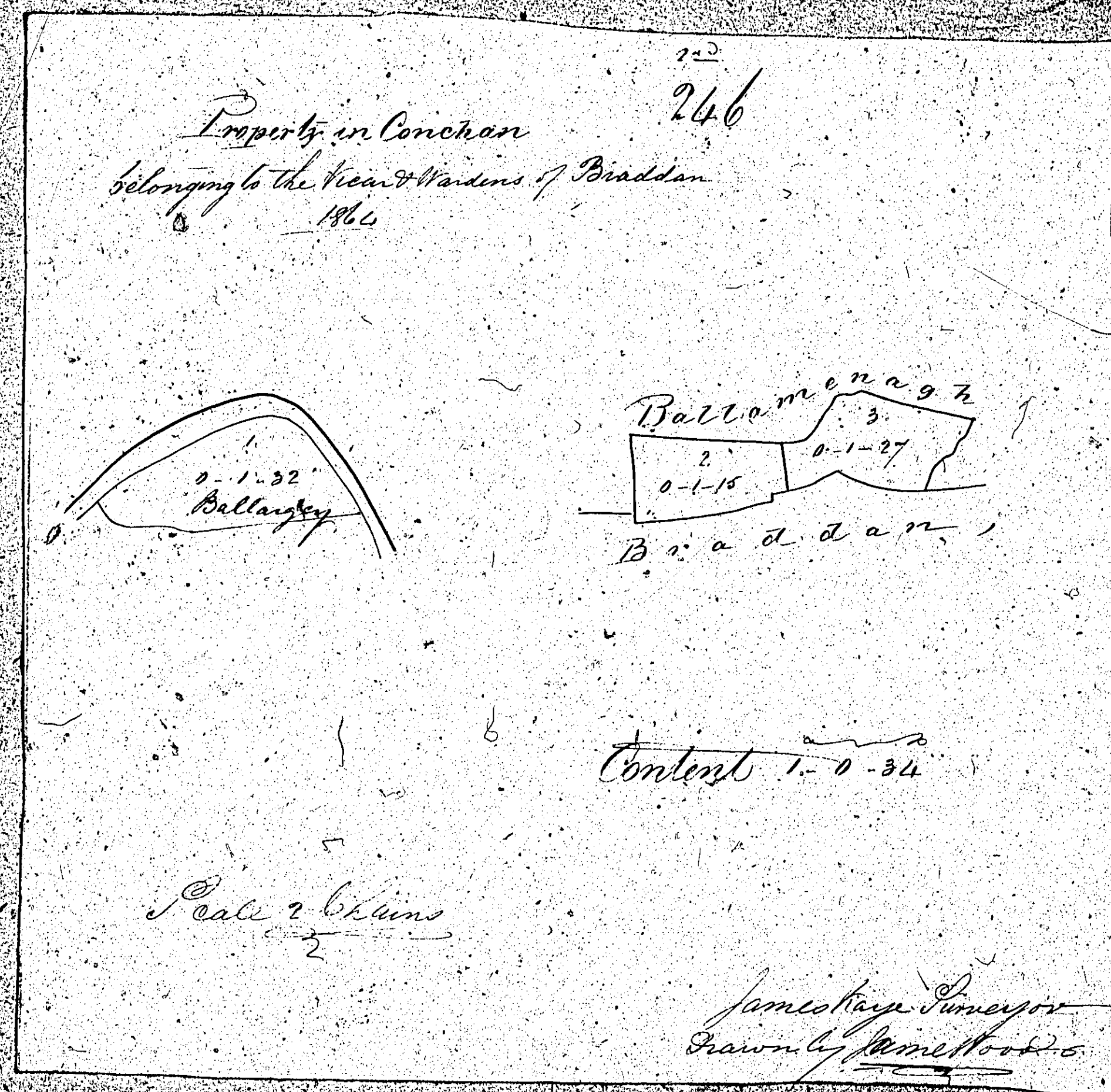

Map and Survey of Part of the Quarterlands of
 Balla Ghann - Meara - Lark Hill & Balla Brackles
 Situate in the Parish of Onchan the Property of
 C^o W^m Thomas Lewis

1862 - BY DANIEL KELLY

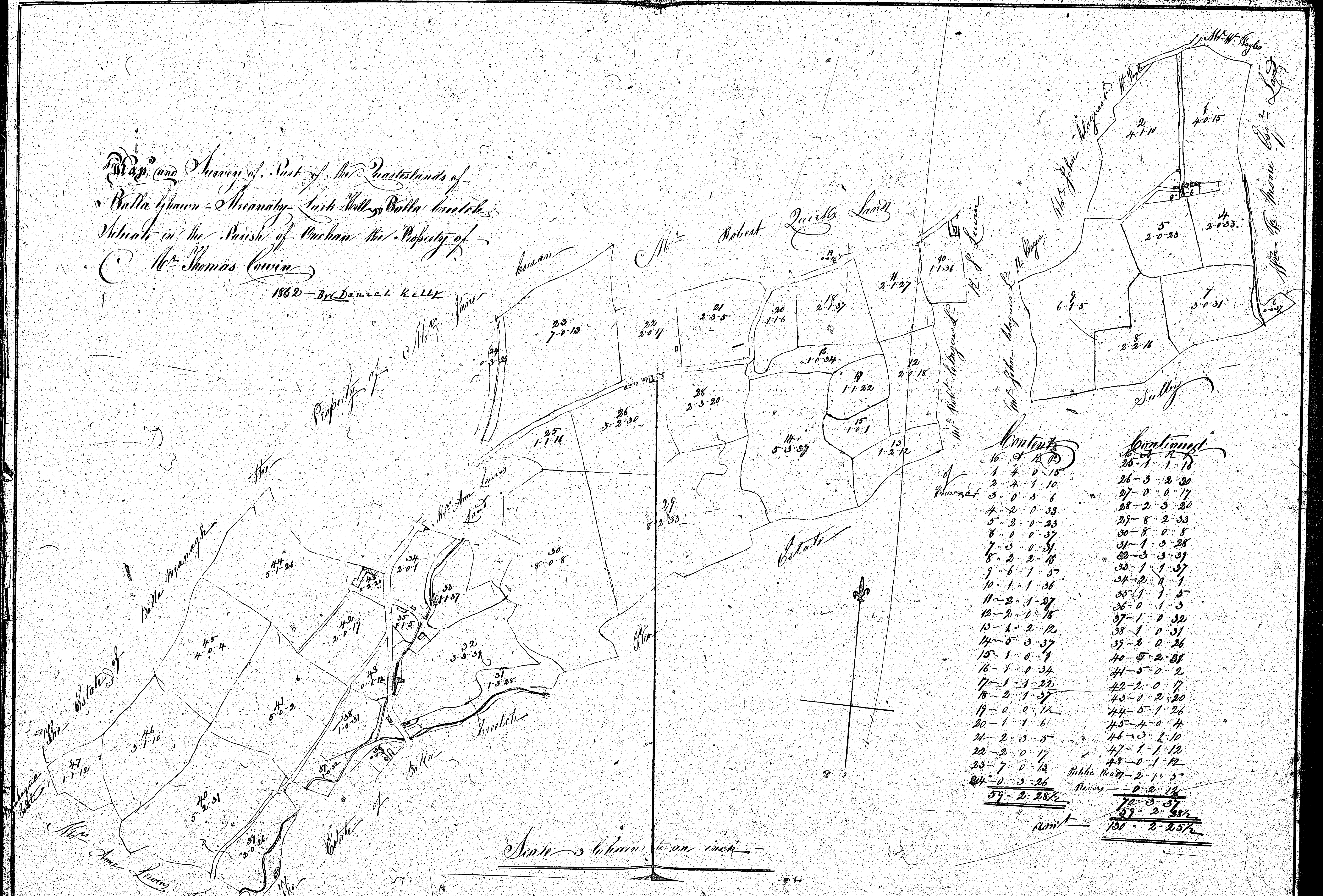

Contents	Continued
16-2-12	25-7-1-18
1-4-0-15	26-3-2-30
2-4-1-10	27-0-0-17
3-0-5-6	28-2-3-20
4-2-0-33	29-8-2-33
5-2-0-23	30-8-0-8
6-0-0-37	31-1-3-28
7-3-0-31	32-3-3-39
8-2-2-18	33-1-1-37
9-6-1-57	34-2-2-1
10-1-1-36	35-1-1-5
11-2-1-27	36-0-1-3
12-2-0-18	37-1-0-32
13-1-2-12	38-1-0-31
14-5-3-37	39-2-0-26
15-1-0-9	40-5-2-38
16-1-0-34	41-5-0-2
17-1-1-22	42-2-0-17
18-2-1-37	43-0-2-20
19-0-0-14	44-5-1-26
20-1-1-6	45-4-0-4
21-2-3-5	46-3-2-10
22-2-0-17	47-1-1-12
23-7-0-13	48-0-1-12
24-0-3-26	Public Heady-2-1-5
59-2-28 1/2	Survey -0-2-17 1/2
Sumt	70-3-37
	57-2-38 1/2
	130-2-25 1/2

ISLE OF MAN GOVERNMENT: GENERAL REGISTRY
 ASYLUM PLANS: PARISH OF ONCHAN
 Original coloured, marked 1:23

ISLE OF MAN GOVERNMENT: GENERAL REGISTRY

ASYLUM PLANS: PARISH OF ONCHAN

Originals coloured

1:23

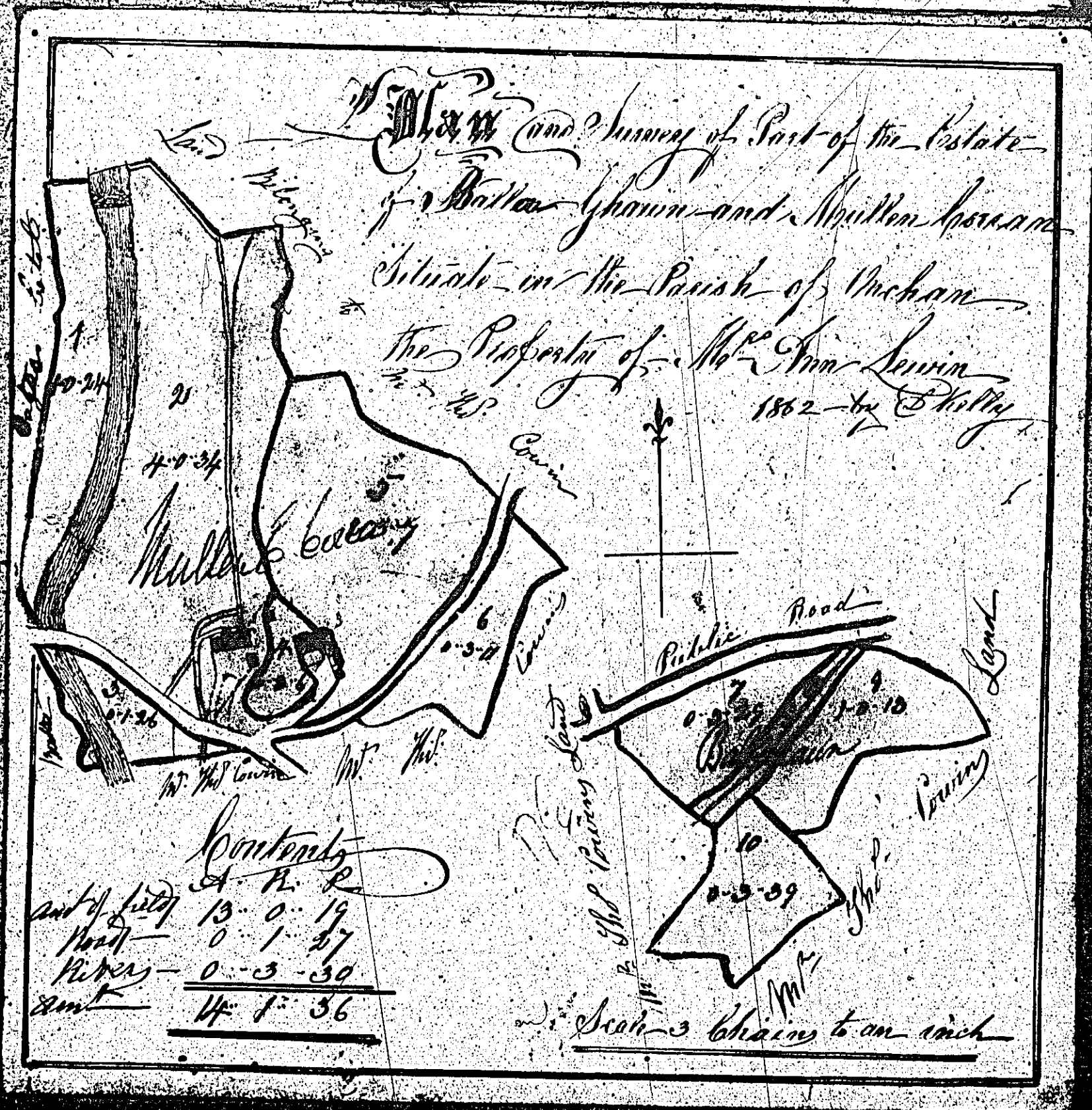
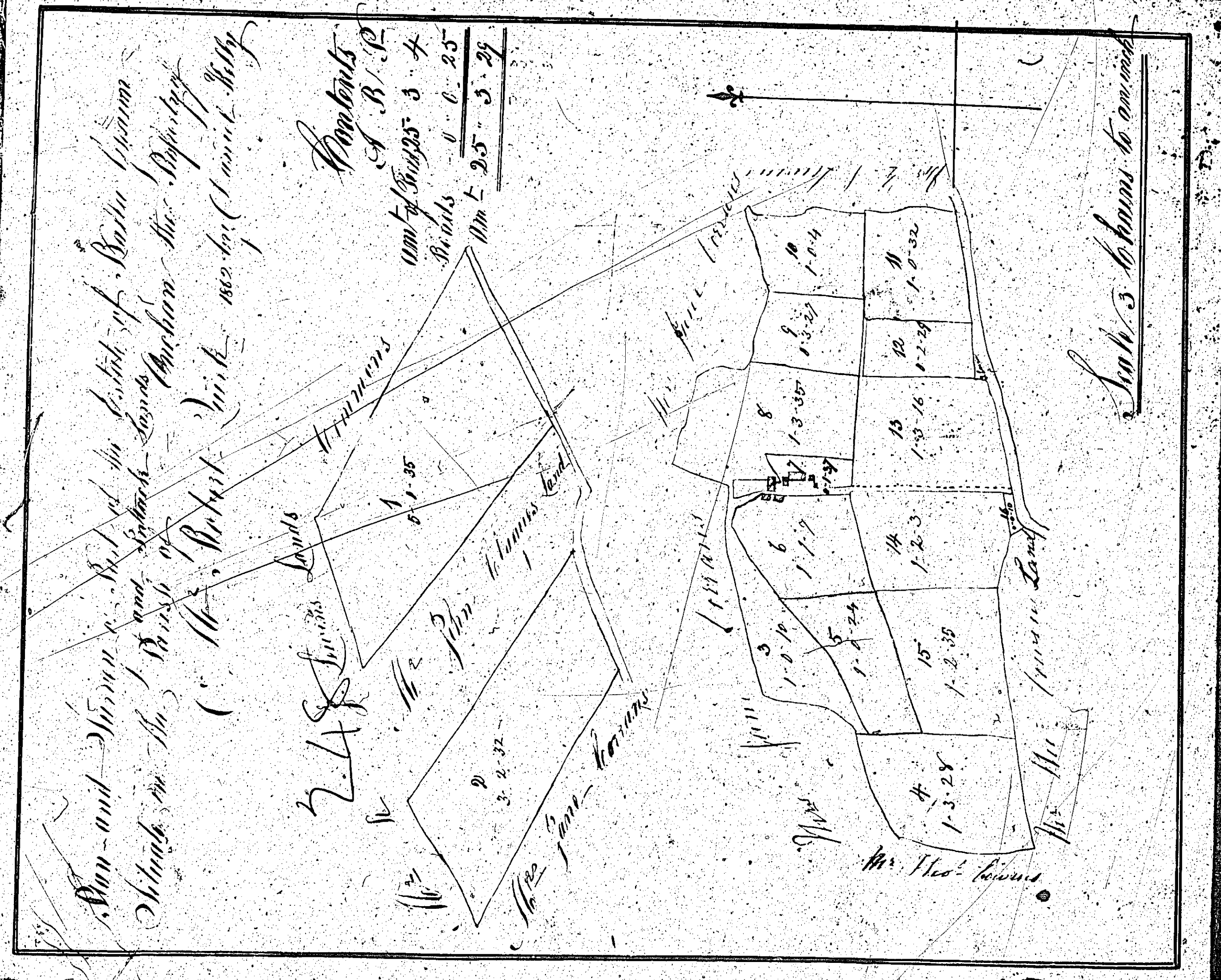

ISLE OF MAN GOVERNMENT: GENERAL REGISTRY

ASYLUM PLANS: PARISH OF ONCHAN

Original coloured, marked

1:23

*Plan and Survey of the Estate of
The British Subjects in the
Parish of Onchan, belonging to
The Corporation of
1862, by David Henry
Sheppard, Land
Surveyor.*

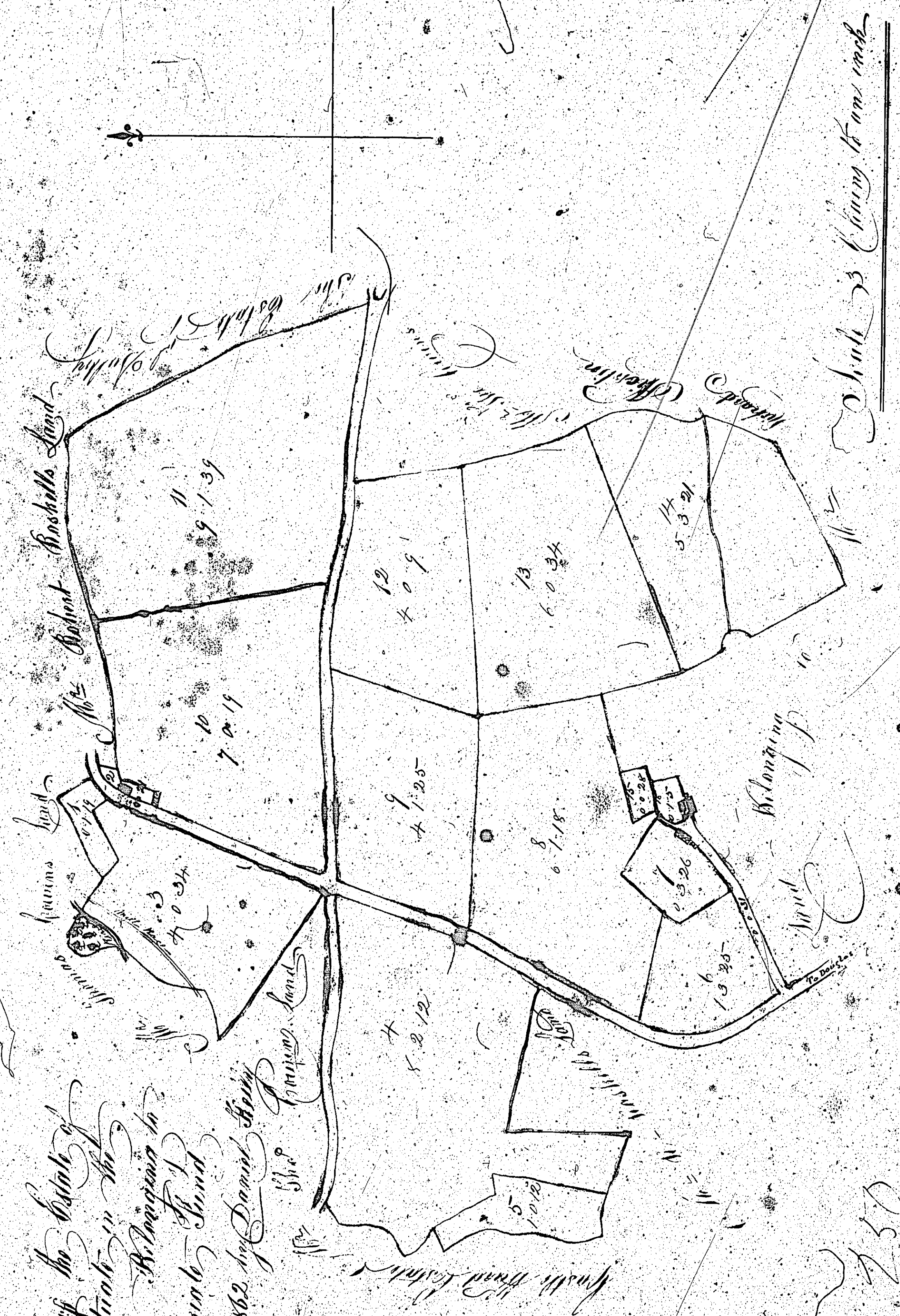

Acres

1	0 1 19
2	0 0 21
3	4 0 34
4	5 2 12
5	1 0 12
6	1 3 26
7	0 3 28
8	6 1 15
9	4 1 25
10	7 0 19
11	9 1 39
12	4 0 5
13	6 0 34
14	5 3 21
15	0 1 3
<i>Sum of Acres</i>	<i>0 0 31</i>
<i>Public Road</i>	<i>2 0 28</i>
<i>amf</i>	<i>63 2 13</i>

9 57

1 inch = 20 rods

END OF VOLUME

A P 4

END