

ISLE OF MAN GOVERNMENT: GENERAL REGISTRY

ASYLUM PLANS: PARISH OF MICHAEL

Original coloured, marked

1:23

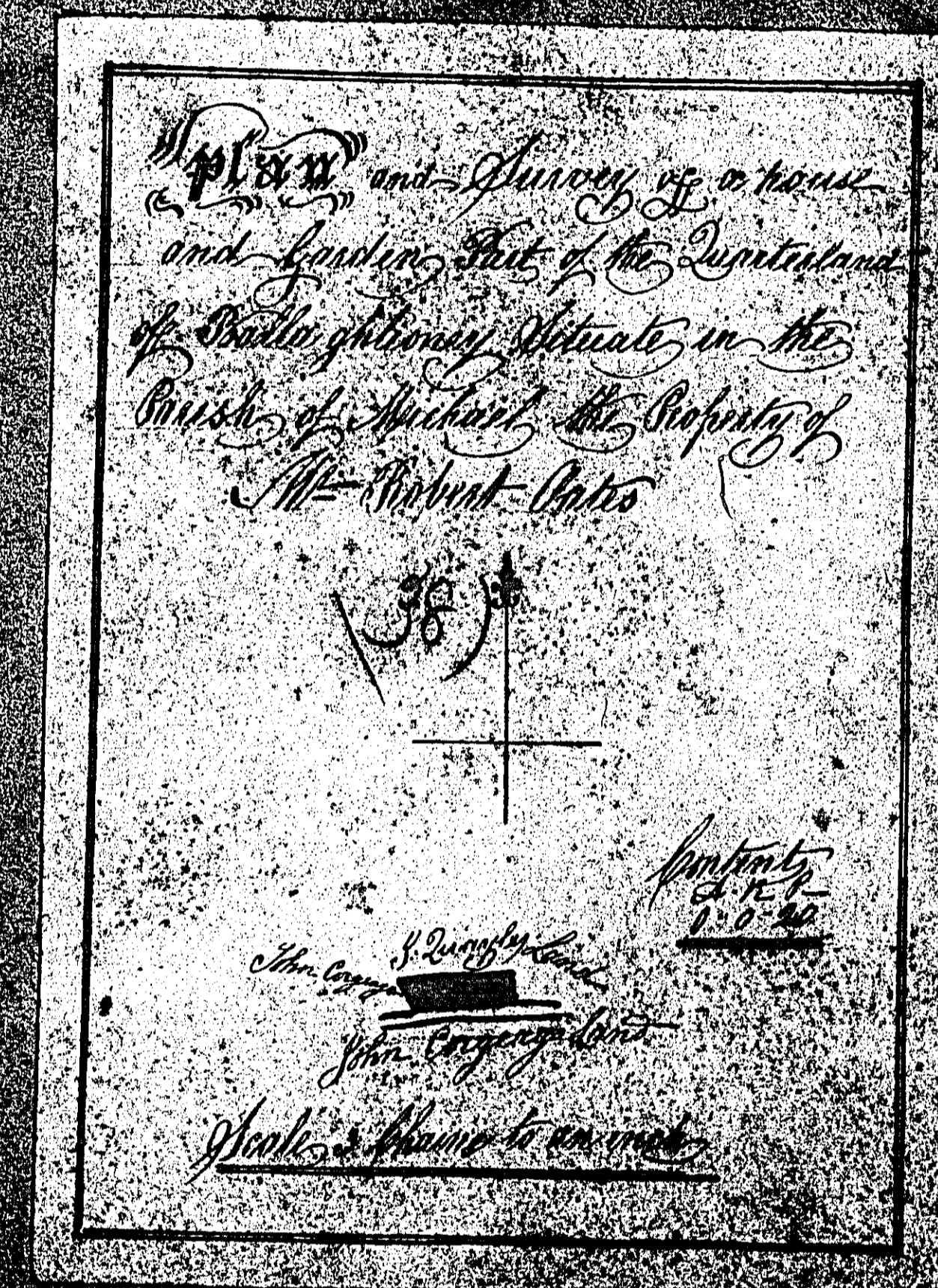



ISLE OF MAN GOVERNMENT: GENERAL REGISTRY

ASYLUM PLANS: PARISH OF MICHAEL

Original coloured

1:23

*Plan and Survey of Part of Balla, Ramsey and Longy Wick, situated in the Parish of Michael, the Property of Mr. John Longy, 1862 - by James Kelly - (39)*

Number	Area
1	2.3.14
2	2.1.24
3	1.2.11
4	5.0.57
5	4.1.44
6	4.1.34
7	0.1.10
8	0.0.17
9	2.5.50
10	4.5.15
11	8.1.25
12	5.5.15
13	2.2.7
14	5.1.8
15	1.0.35
16	2.1.28
17	2.5.25
Private Land	0.1.19
Water	0.1.10
Common	0.2.1
Open	53.2.20
Total	52.3.12

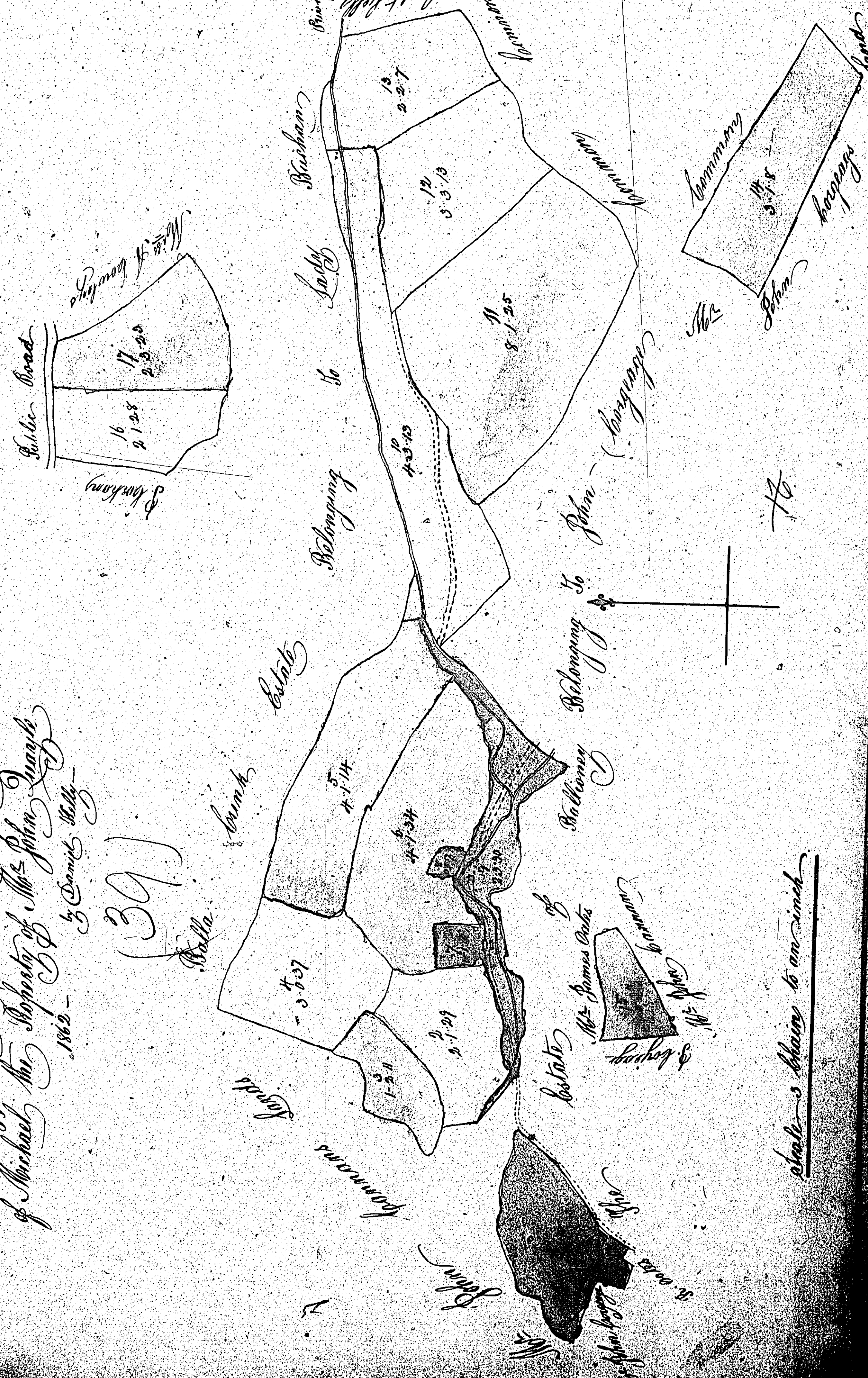

*Scale - 3 inches to an inch*



# ISLE OF MAN GOVERNMENT: GENERAL REGISTRY

## ASYLUM PLANS: PARISH OF MICHAEL

Original coloured

1:23

*Plan and Survey of Part of the Townlands of Ballymore and  
 Killinimny Divided in the Parish of Michael  
 by Order of the Hon. John Scurry Esq  
 Surveyor General  
 by David Wall  
 1840*

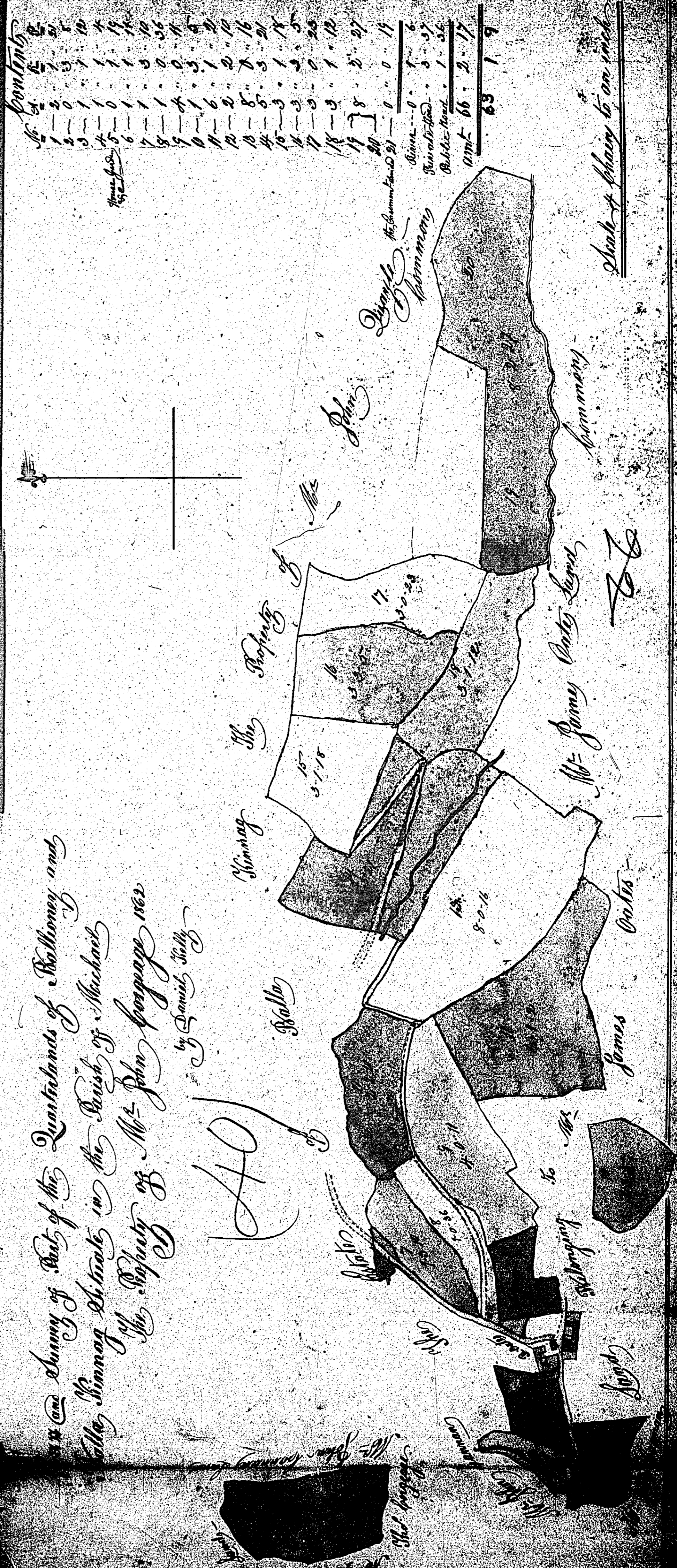



ISLE OF MAN GOVERNMENT: GENERAL REGISTRY

ASYLUM PLANS: PARISH OF MICHAEL

1:23

- 41 Original coloured
- 42 Original coloured (decorative)

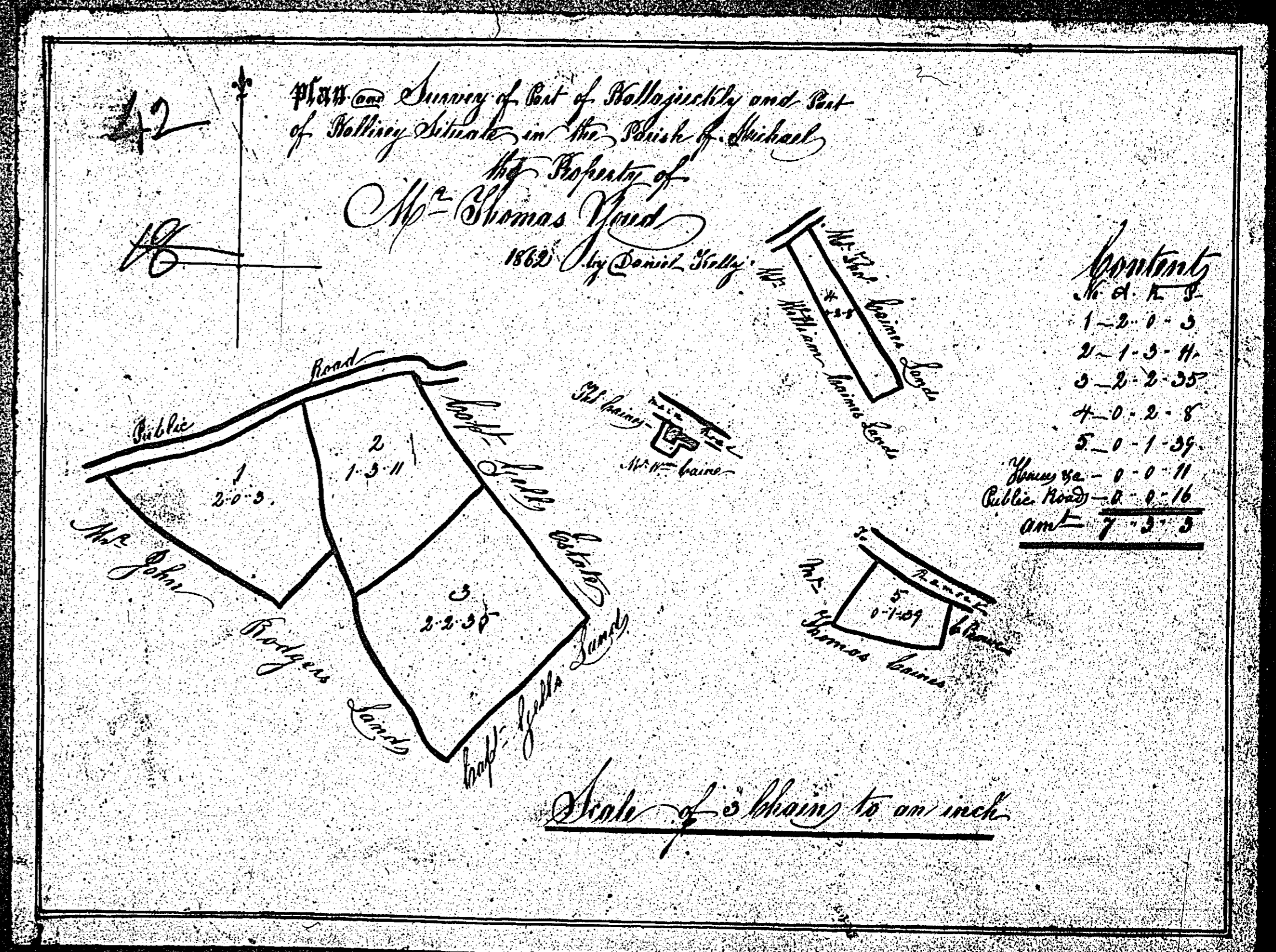
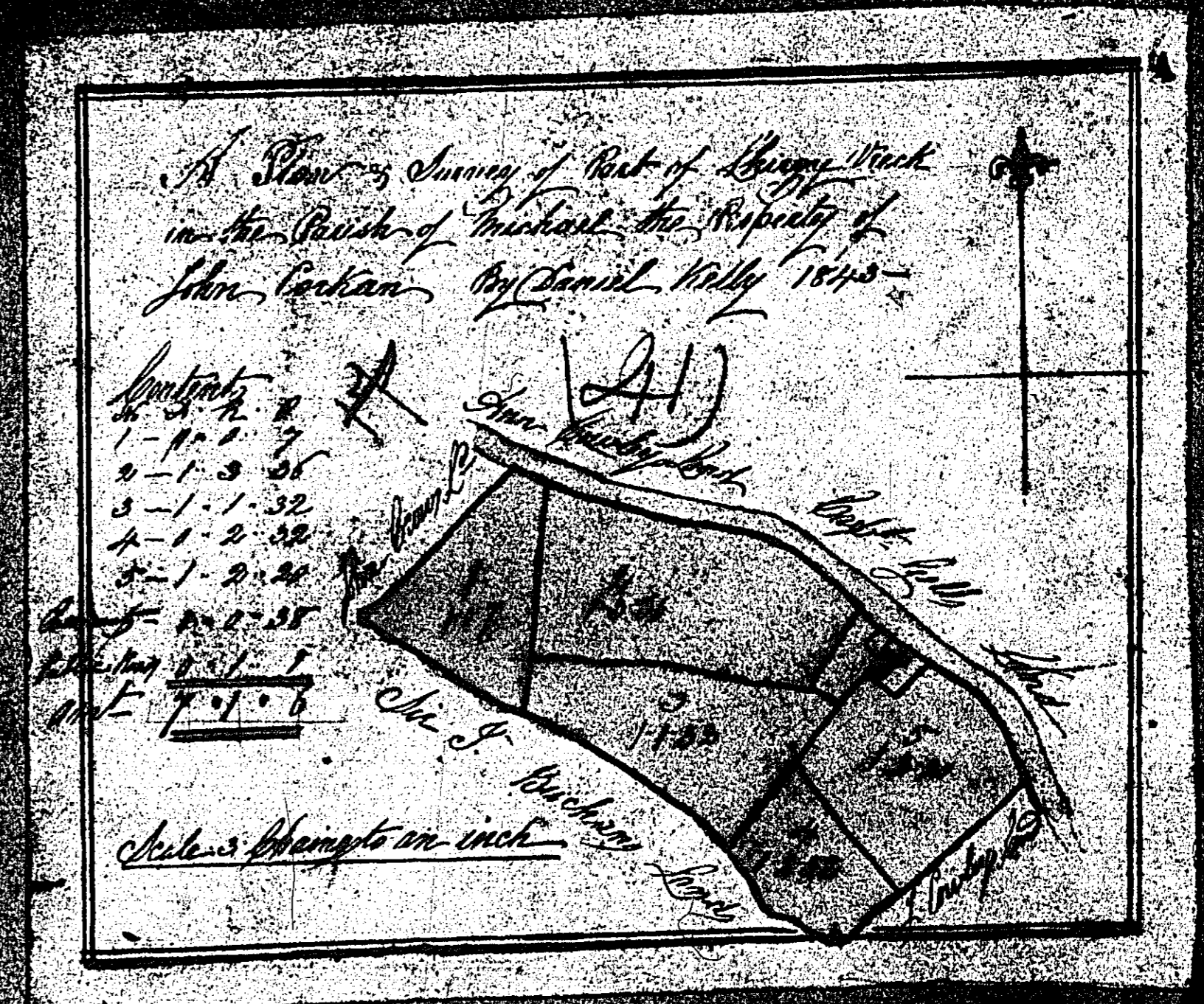



ISLE OF MAN GOVERNMENT: GENERAL REGISTRY

ASYLUM PLANS: PARISH OF MICHAEL

Originals coloured

1:23

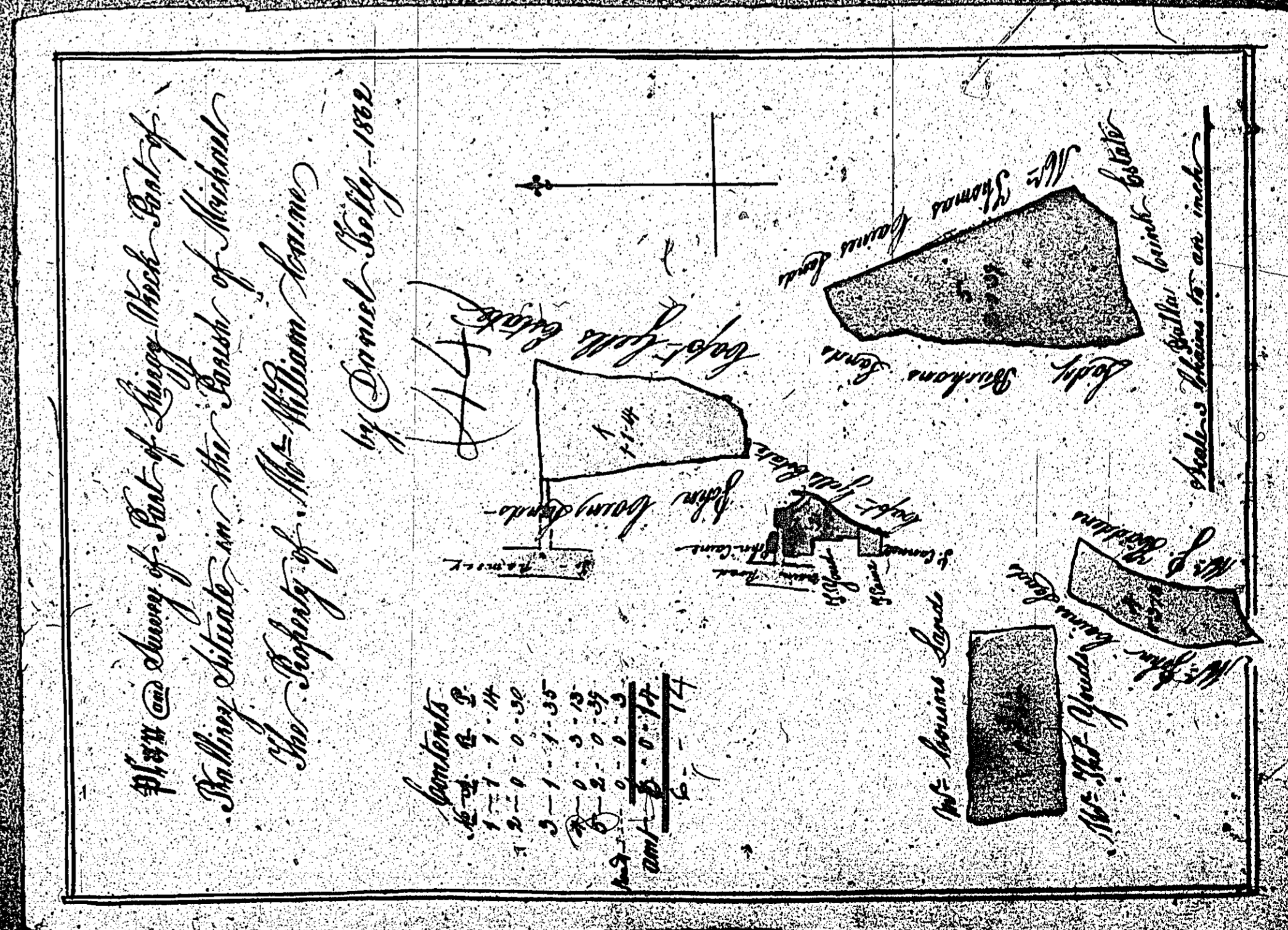
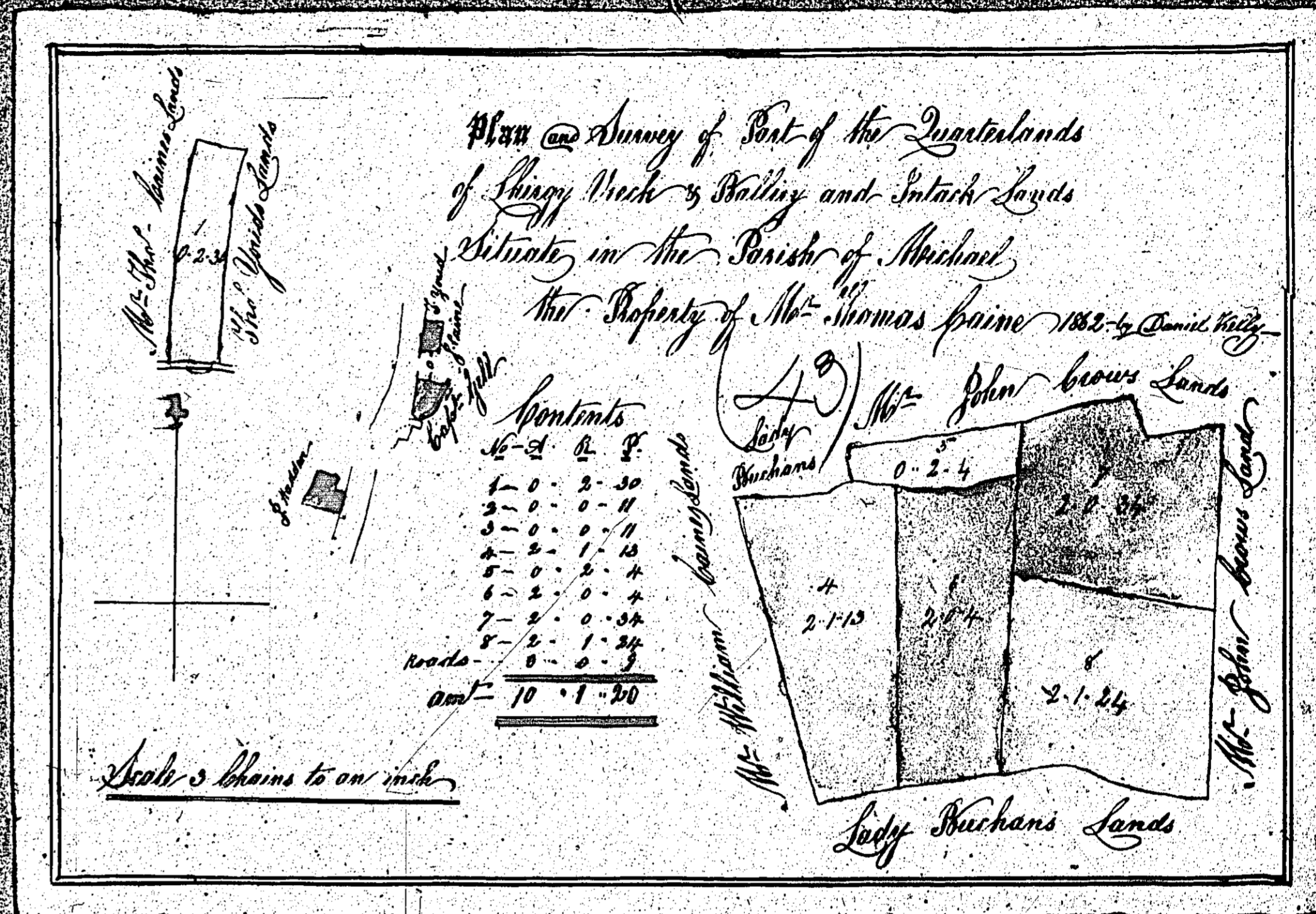



ISLE OF MAN GOVERNMENT: GENERAL REGISTRY

ASYLUM PLANS: PARISH OF MICHAEL

Original coloured

1:23

