

PARADE AND AREA

OF PART OF THE QUARTERLAND
Called The

KERROWMOOR

Situate in the Parish of Malew

John Quayle

119

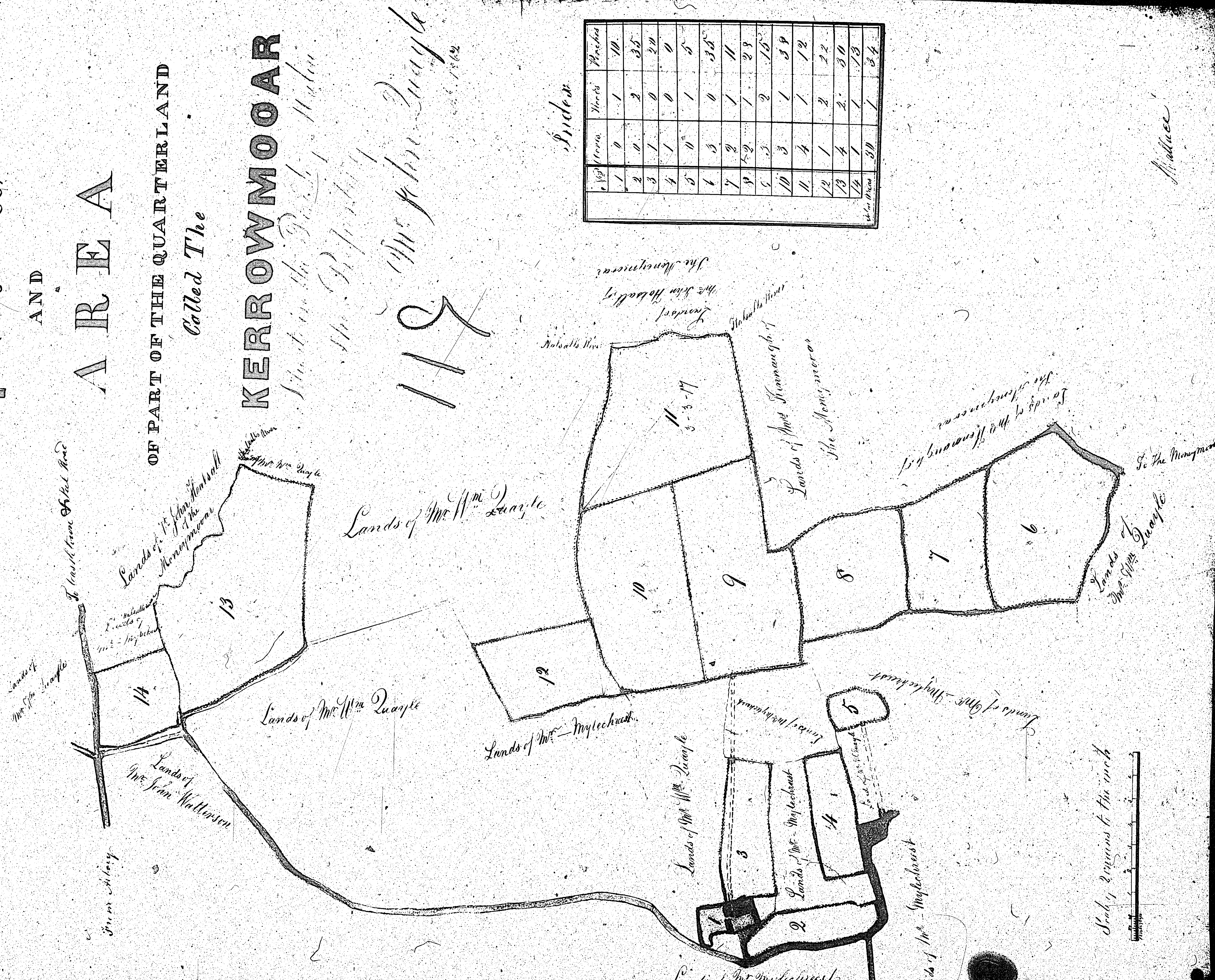
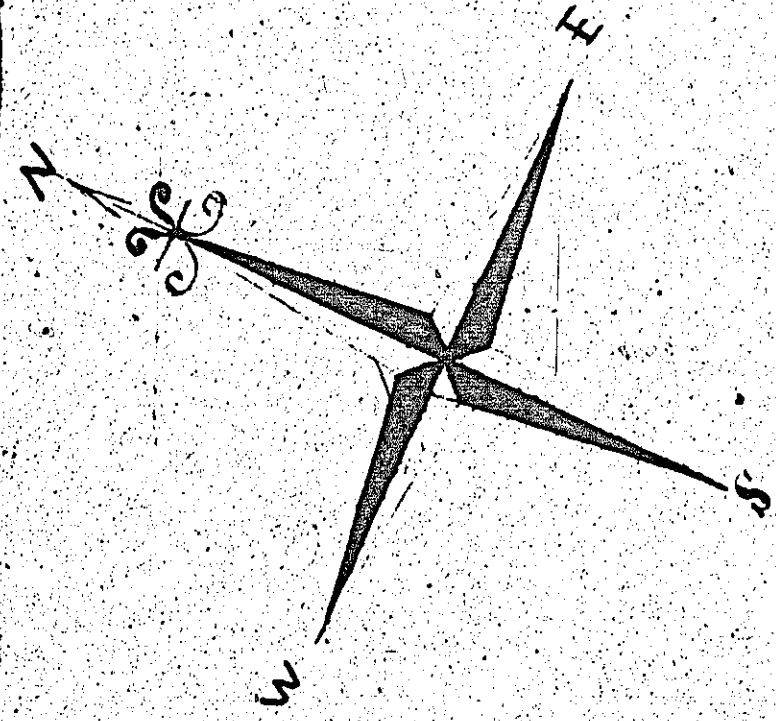

No. of Acres	Horses	Ploughs
1	0	10
2	0	35
3	1	20
4	1	0
5	0	0
6	0	0
7	0	0
8	0	0
9	0	0
10	0	0
11	0	0
12	0	0
13	0	0
14	0	0
Total	20	34

Sides

Value

ISLE OF MAN GOVERNMENT: GENERAL REGISTRY

ASYLUM PLANS: PARISH OF MALEW

Original coloured, marked

The following plan

is not numbered

but 120

is pencilled on the back

PLAN AND SURVEY
 OF
PART OF THE ESTATE OF "KERROW-MOOAR,"
 PARISH OF MALEW, ISLE OF MAN.
 The Property of **WILLIAM QUAYLE.**
 BY PHILIP MYLREA. 1862.

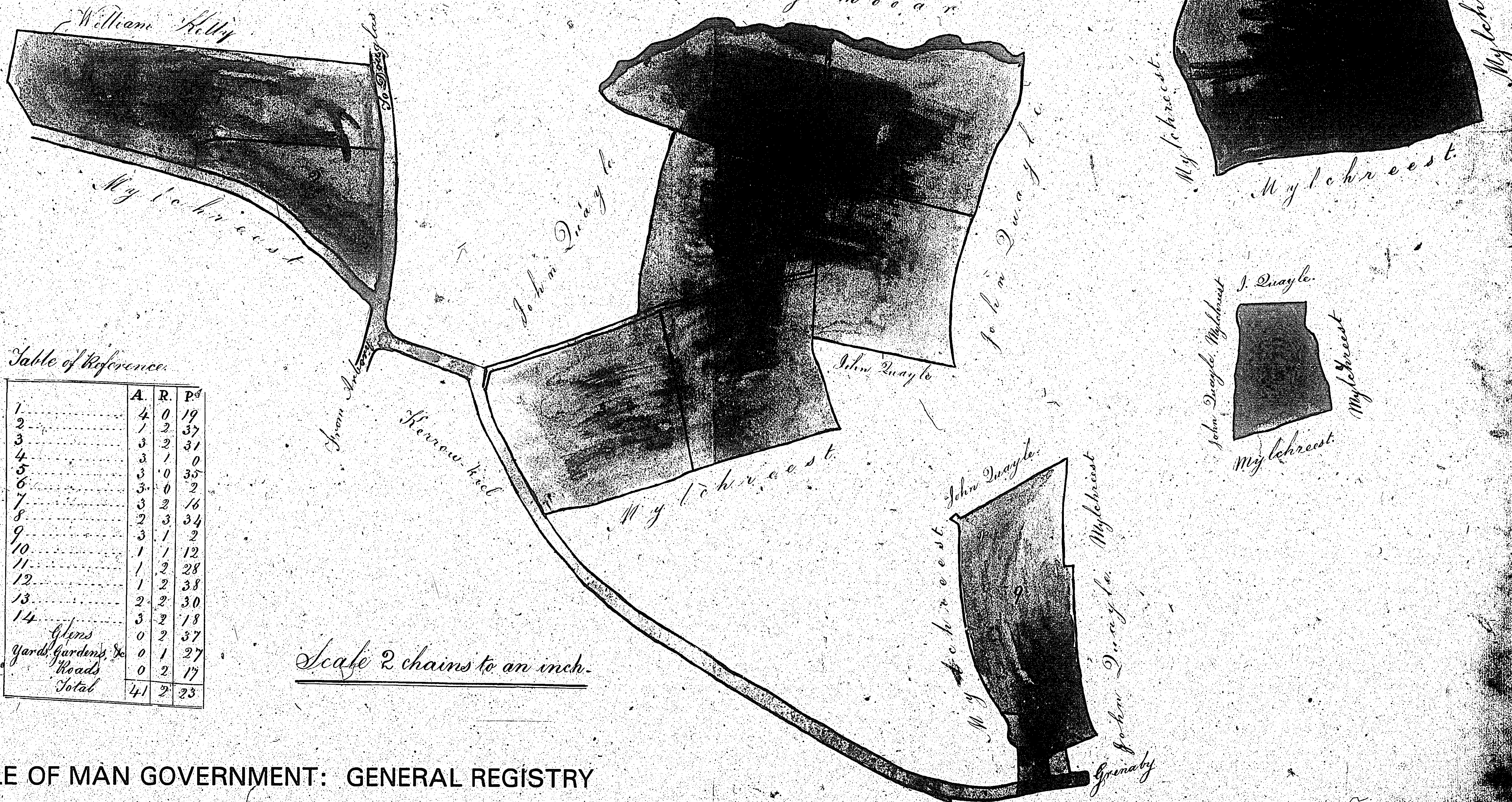
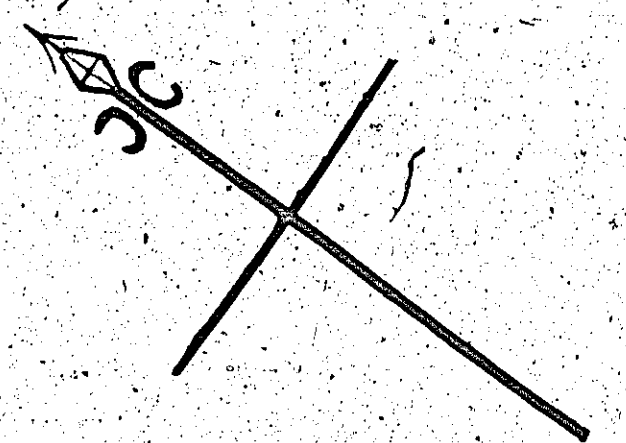

Table of Reference.

	A.	R.	P ^s
1	4	0	19
2	1	2	37
3	3	2	31
4	3	1	0
5	3	0	35
6	3	0	2
7	3	2	16
8	2	3	34
9	3	1	2
10	1	1	12
11	1	2	28
12	1	2	38
13	2	2	30
14	3	2	18
Glens	0	2	37
Yards, Gardens, &c.	0	1	27
Roads	0	2	17
Total	41	2	23

Scale 2 chains to an inch.

ISLE OF MAN GOVERNMENT: GENERAL REGISTRY

ASYLUM PLANS: PARISH OF MALEW

Original coloured, marked

ISLE OF MAN GOVERNMENT: GENERAL REGISTRY

ASYLUM PLANS: PARISH OF MALEW

Original coloured

1:23

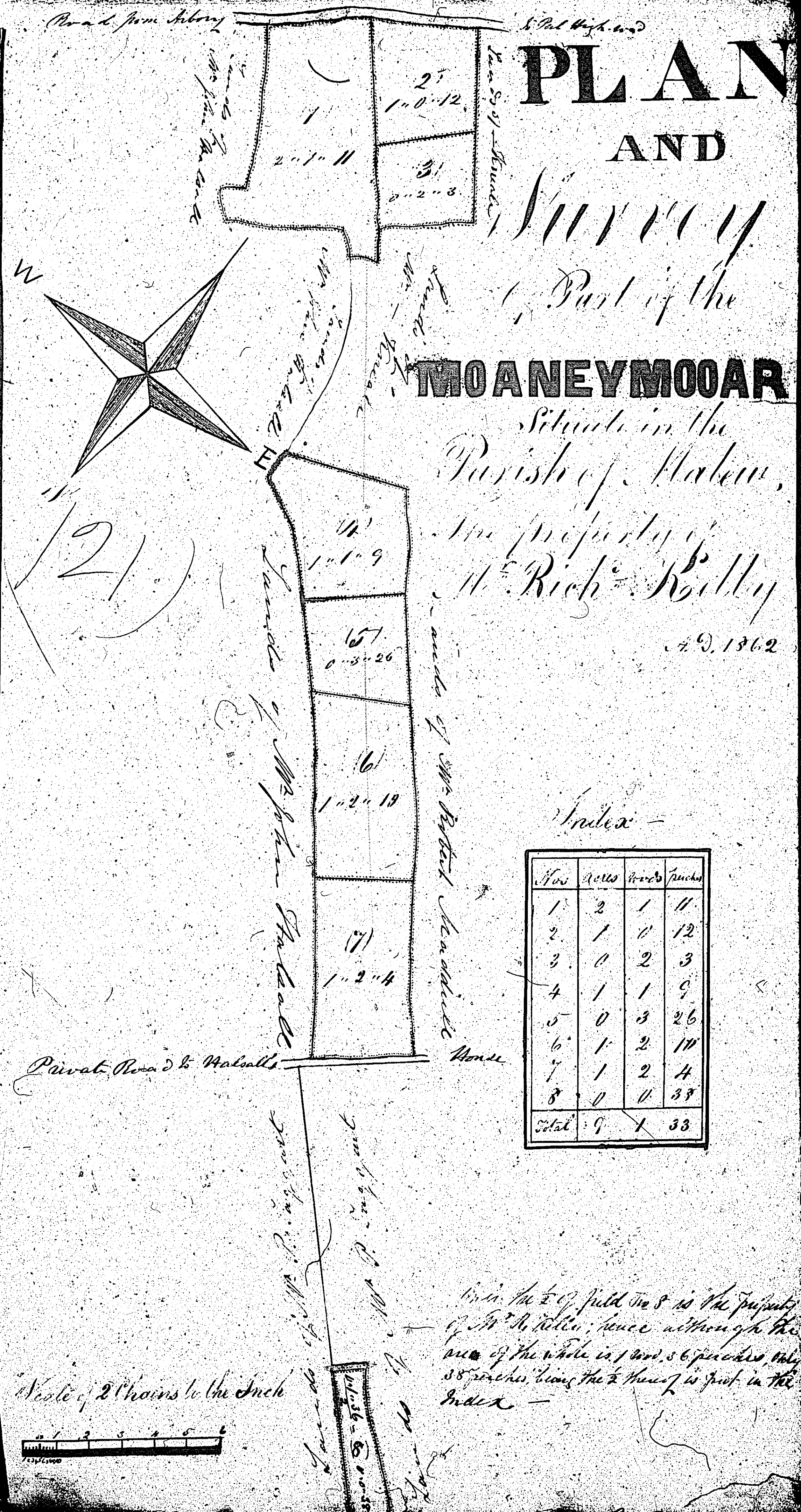

ISLE OF MAN GOVERNMENT: GENERAL REGISTRY

ASYLUM PLANS: PARISH OF MALEW

Original coloured

1:23

Plan and Survey
Part of Weareymoor,
Parish of Malew, Isle of Man.
The property of Richard Radcliffe.
By Thomas Shennin. 1862.

(22)

From Survey

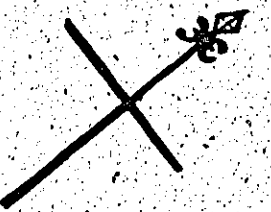

Douglas

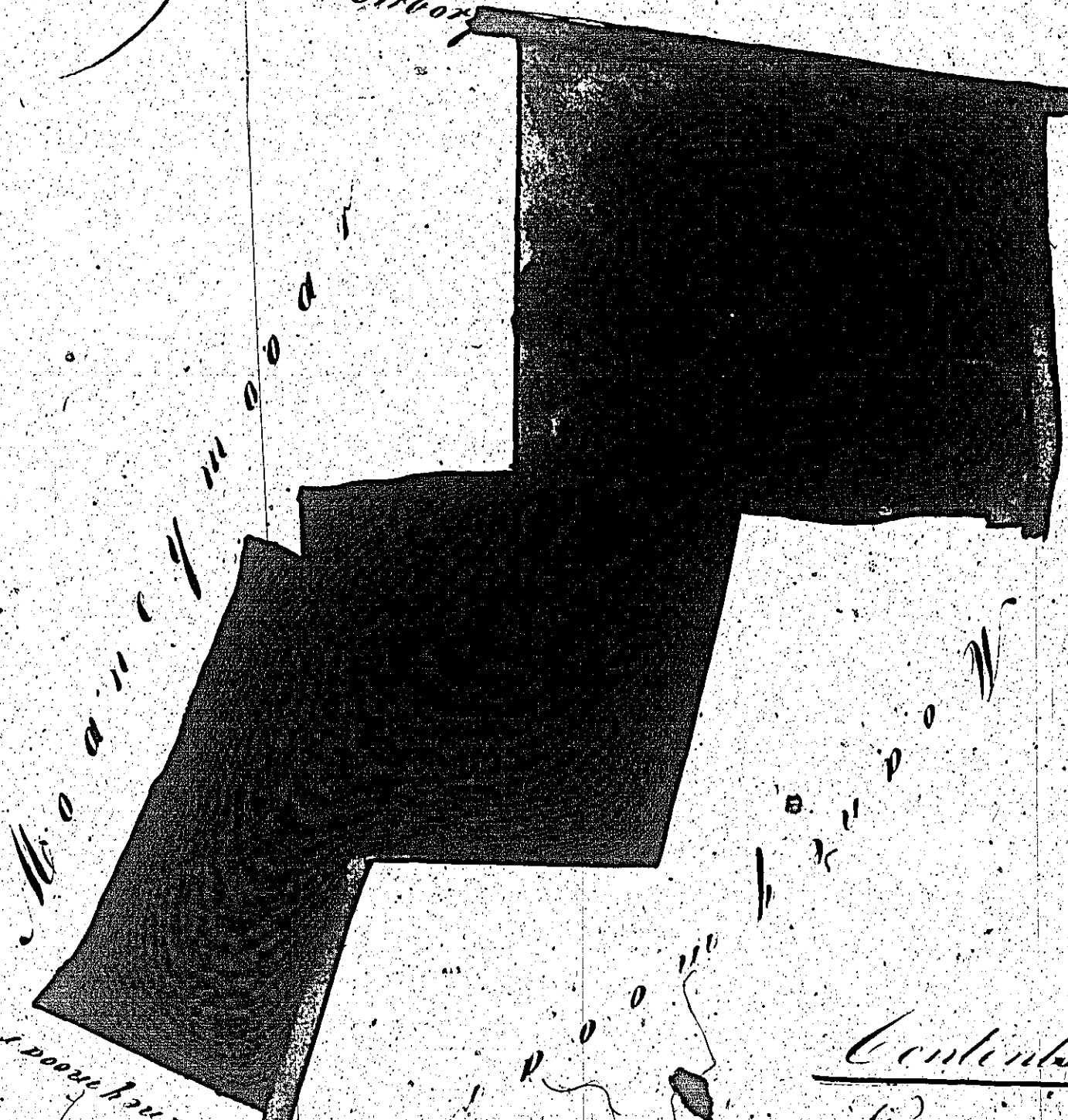

Contents

Ac.	R.	Per.
2	1	38
1	2	36
2	1	4
1	3	39
0	1	36
0	0	17
Total	8	330

Scale - 2 chains to an inch.

Weareymoor

ISLE OF MAN GOVERNMENT: GENERAL REGISTRY

ASYLUM PLANS: PARISH OF MALEW

Original monotone

1:23

(123)

*Moanerymoan Malew,
belonging to Tiro Strimmin.*

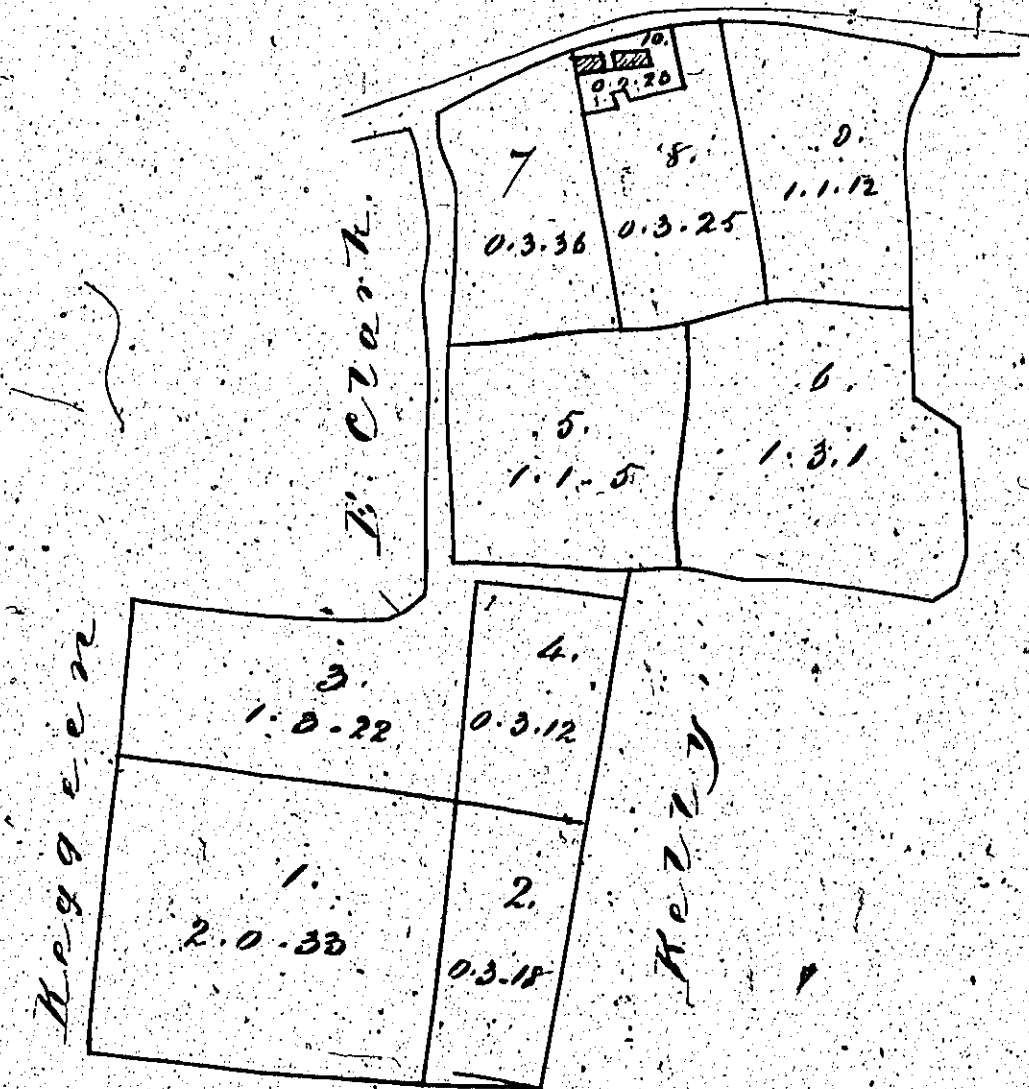
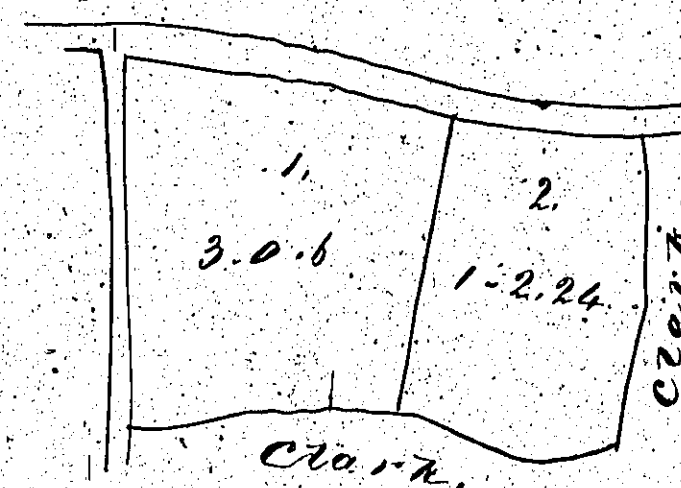

Scale 3 Chains

Content 16.3.37

*Copied from the plan
by M. D. O. 1885*