

ISLE OF MAN GOVERNMENT: GENERAL REGISTRY

ASYLUM PLANS: PARISH OF MALEW

1:23

- 110 Original coloured
- 111 Original monotone

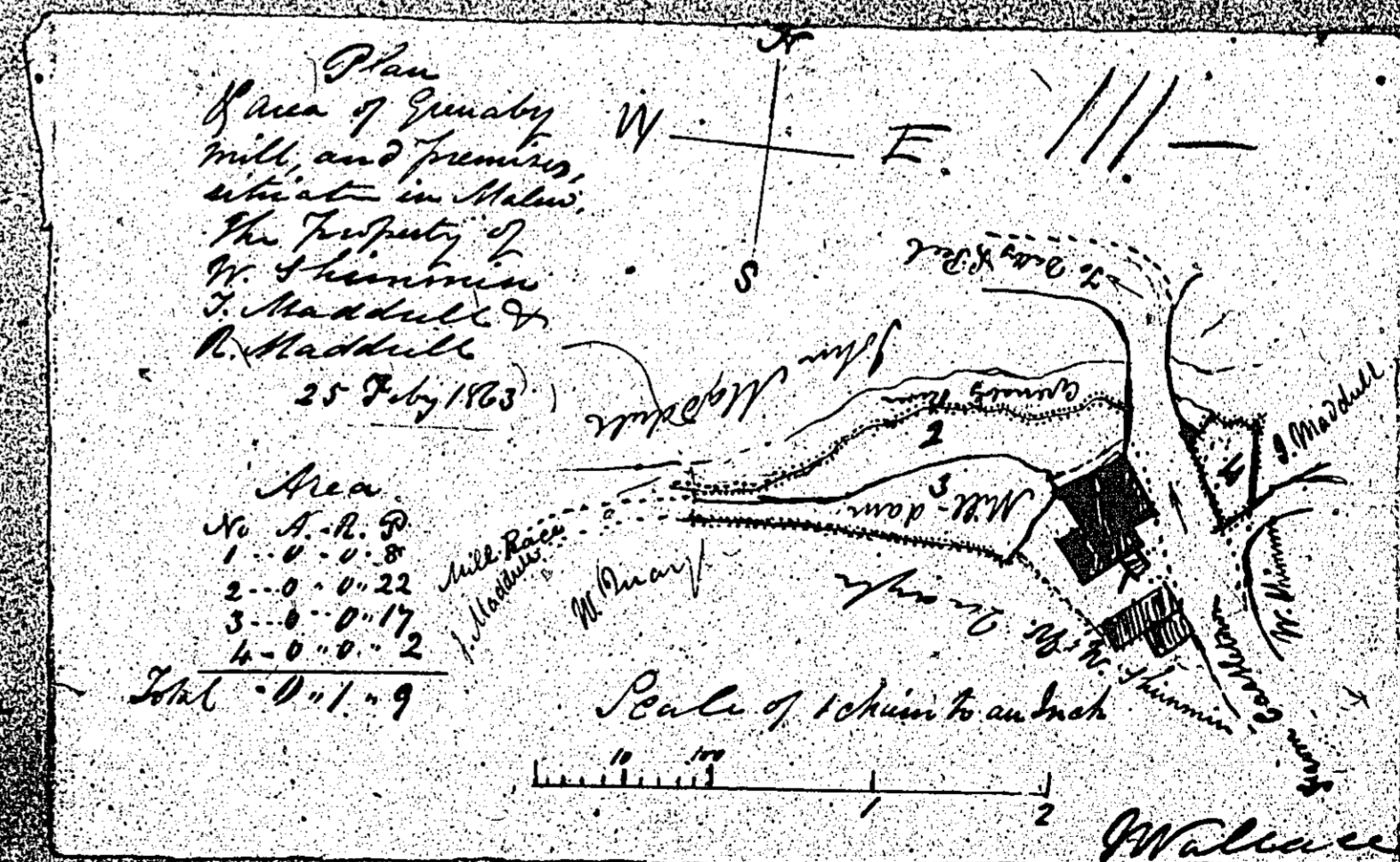
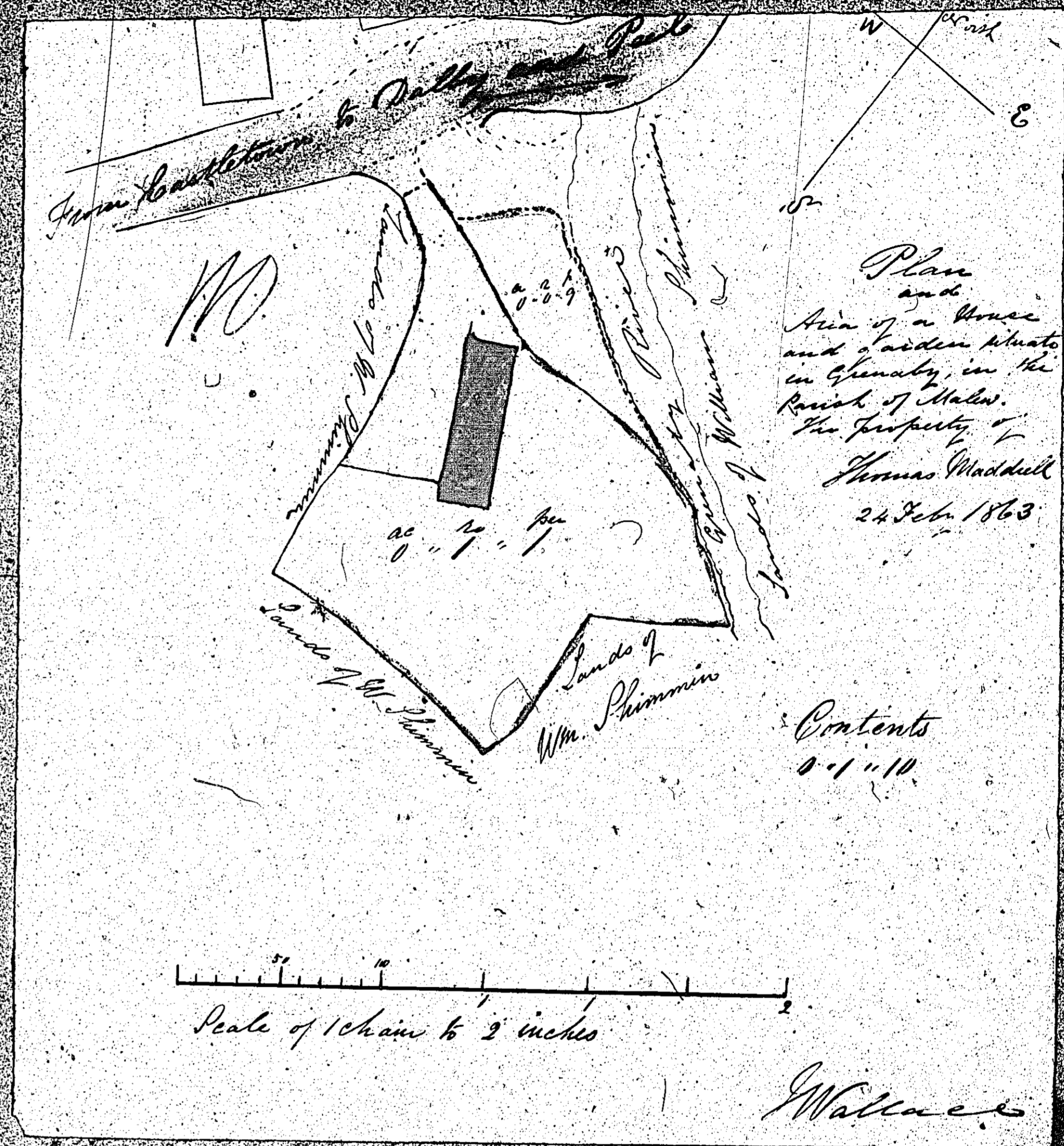

ISLE OF MAN GOVERNMENT: GENERAL REGISTRY

ASYLUM PLANS: PARISH OF MALEW

Original monotone

1:23

*Arenaby in Malew
belonging to John Maddrell,*

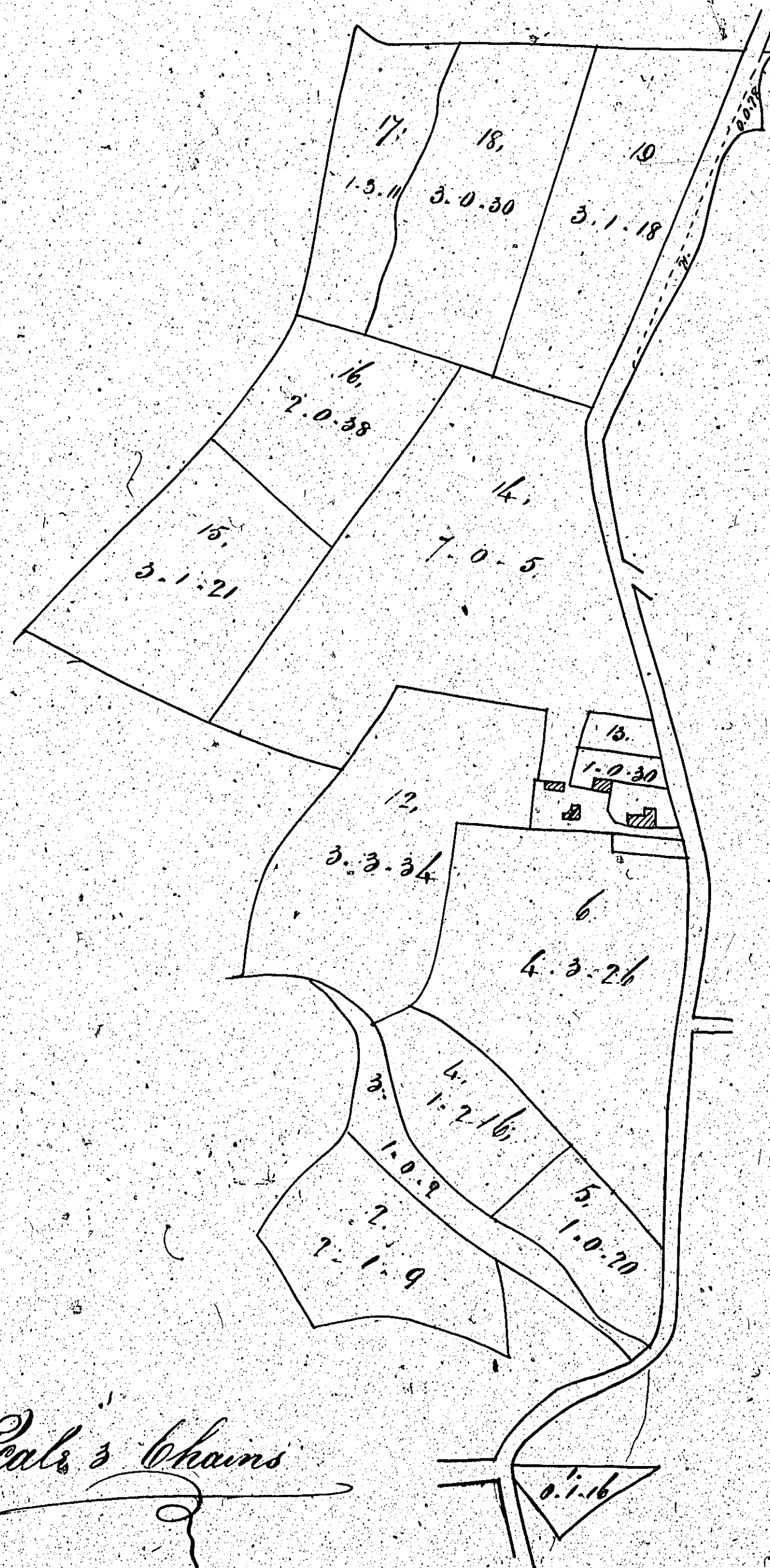

11.2

Contents 39.0.11

*Copied from J. Wallace's
Survey by Wood 1844*

ISLE OF MAN GOVERNMENT: GENERAL REGISTRY

ASYLUM PLANS: PARISH OF MALEW

Originals coloured

1:23

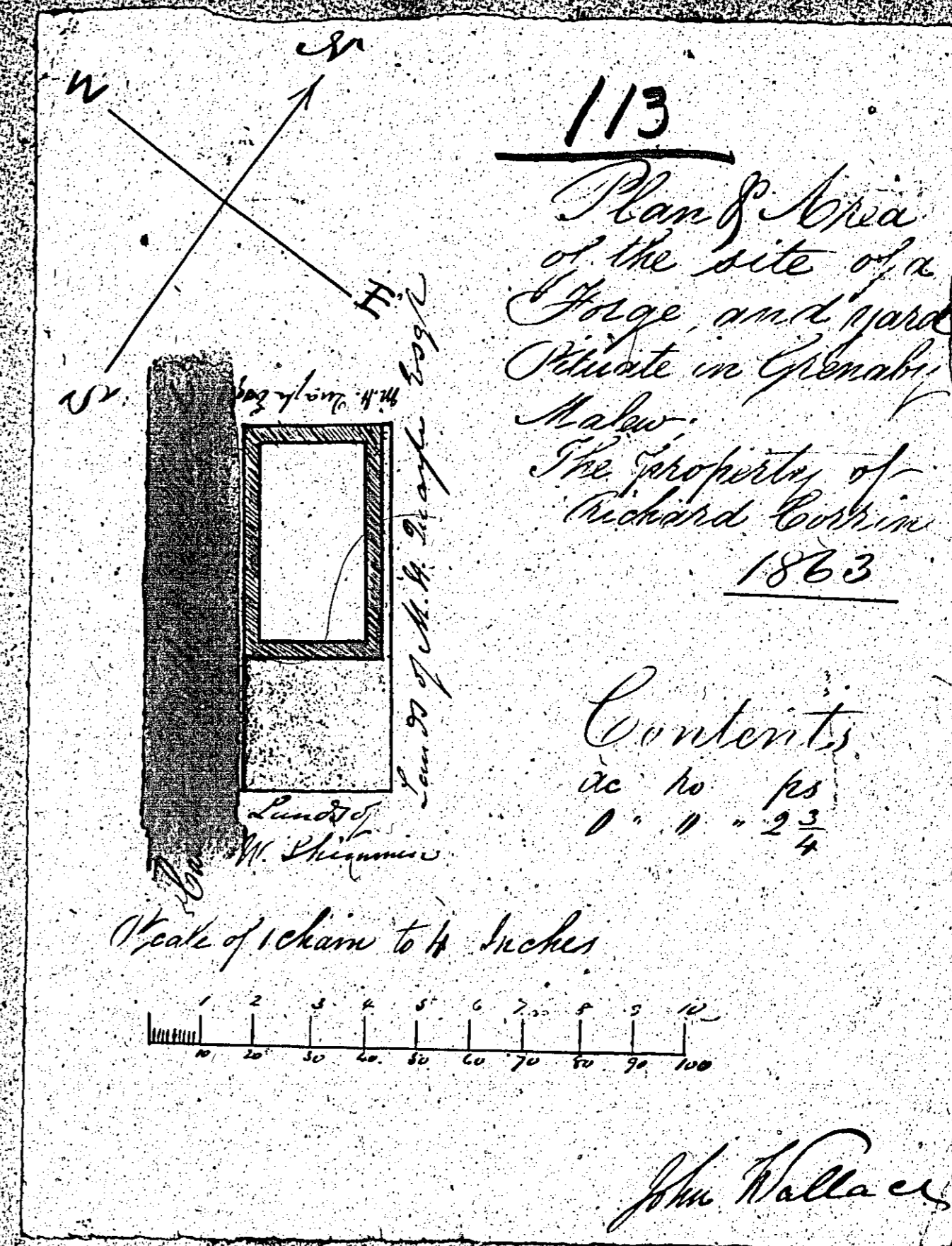

ISLE OF MAN GOVERNMENT: GENERAL REGISTRY
 ASYLUM PLANS: PARISH OF MALEW.

Originals coloured

1:23

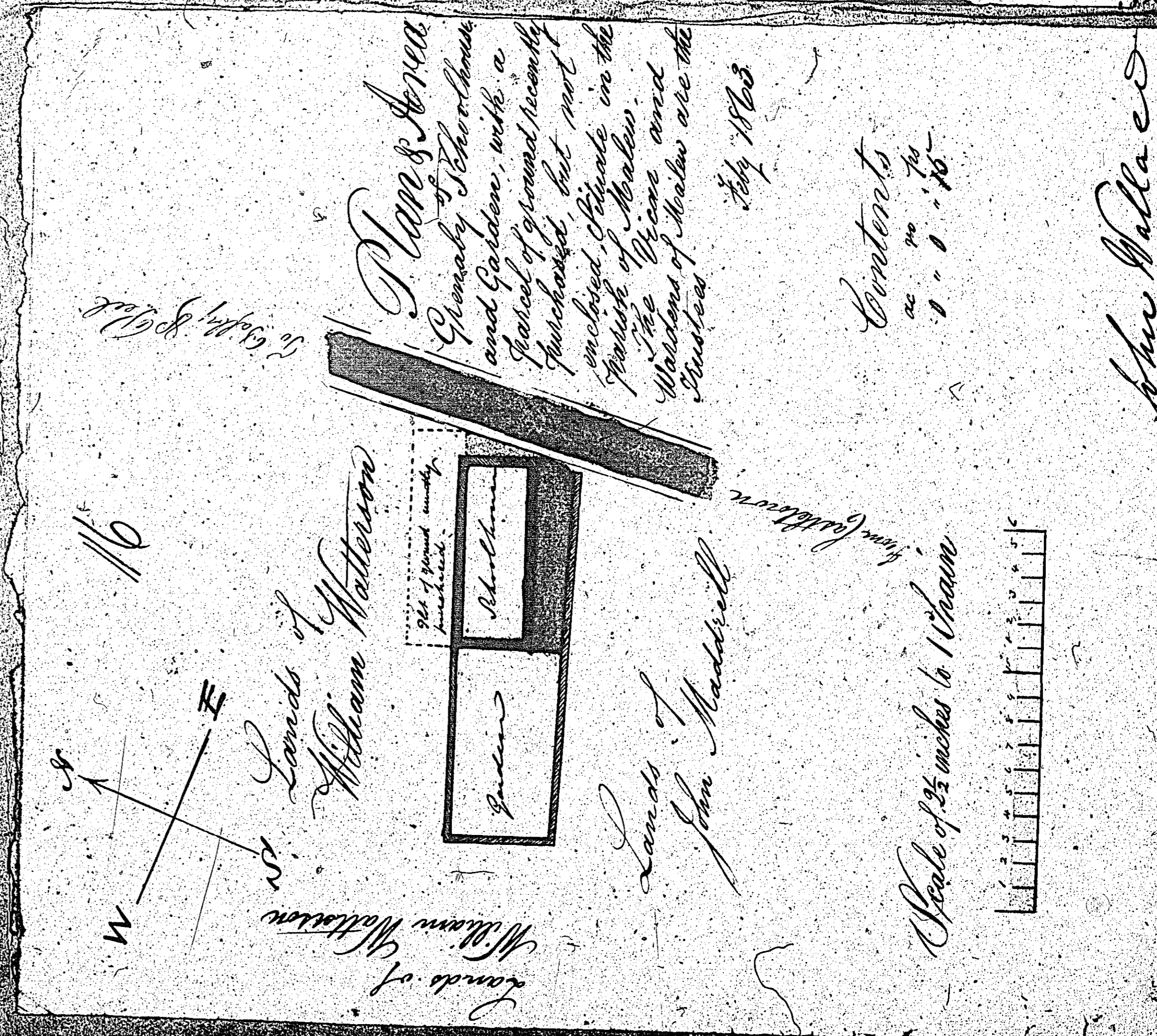
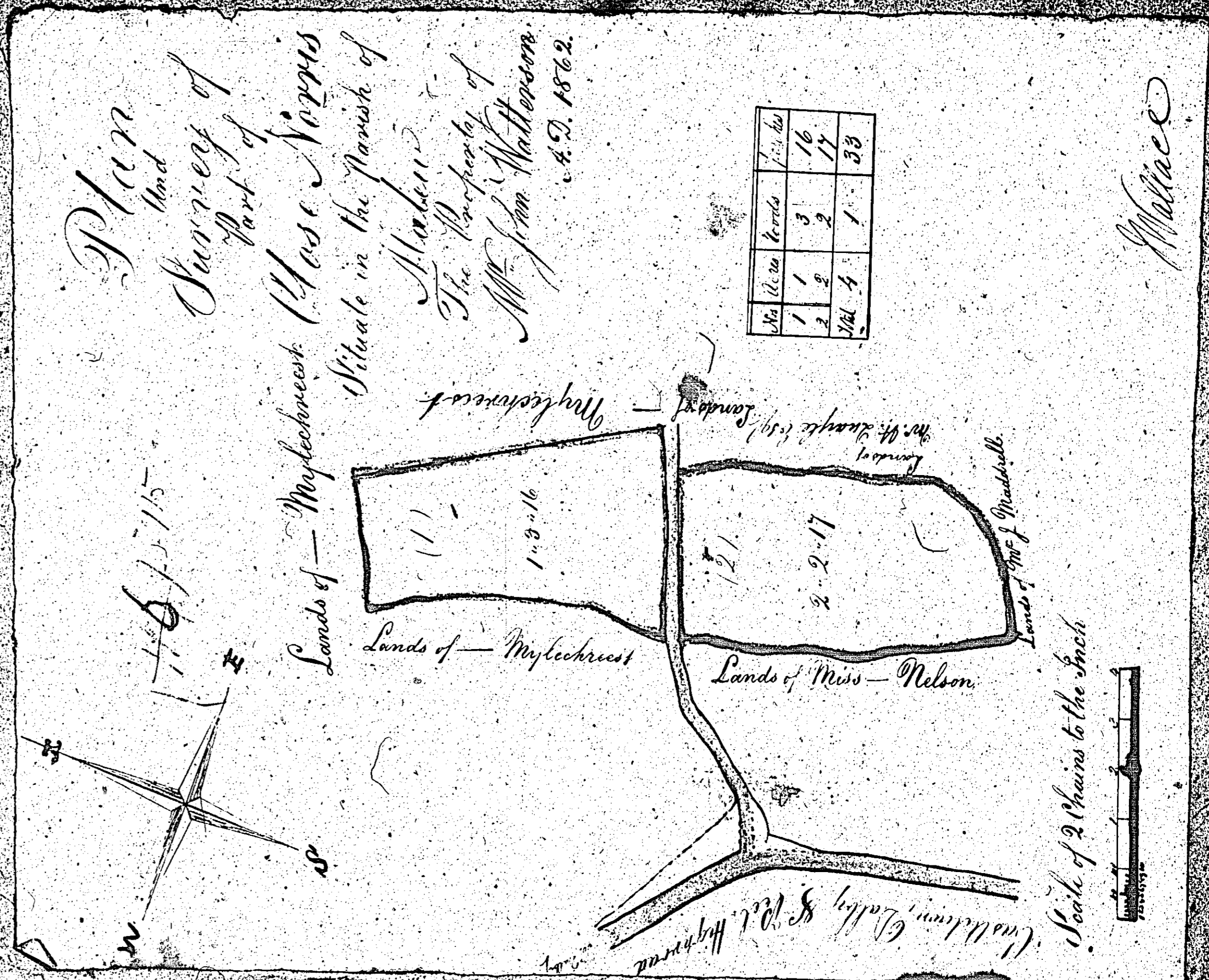

ISLE OF MAN GOVERNMENT: GENERAL REGISTRY

ASYLUM PLANS: PARISH OF MALEW

Original monotone

1:23

*Tract in Malew,
belonging to J. Mattison & J. Kessack,*

September 1863.

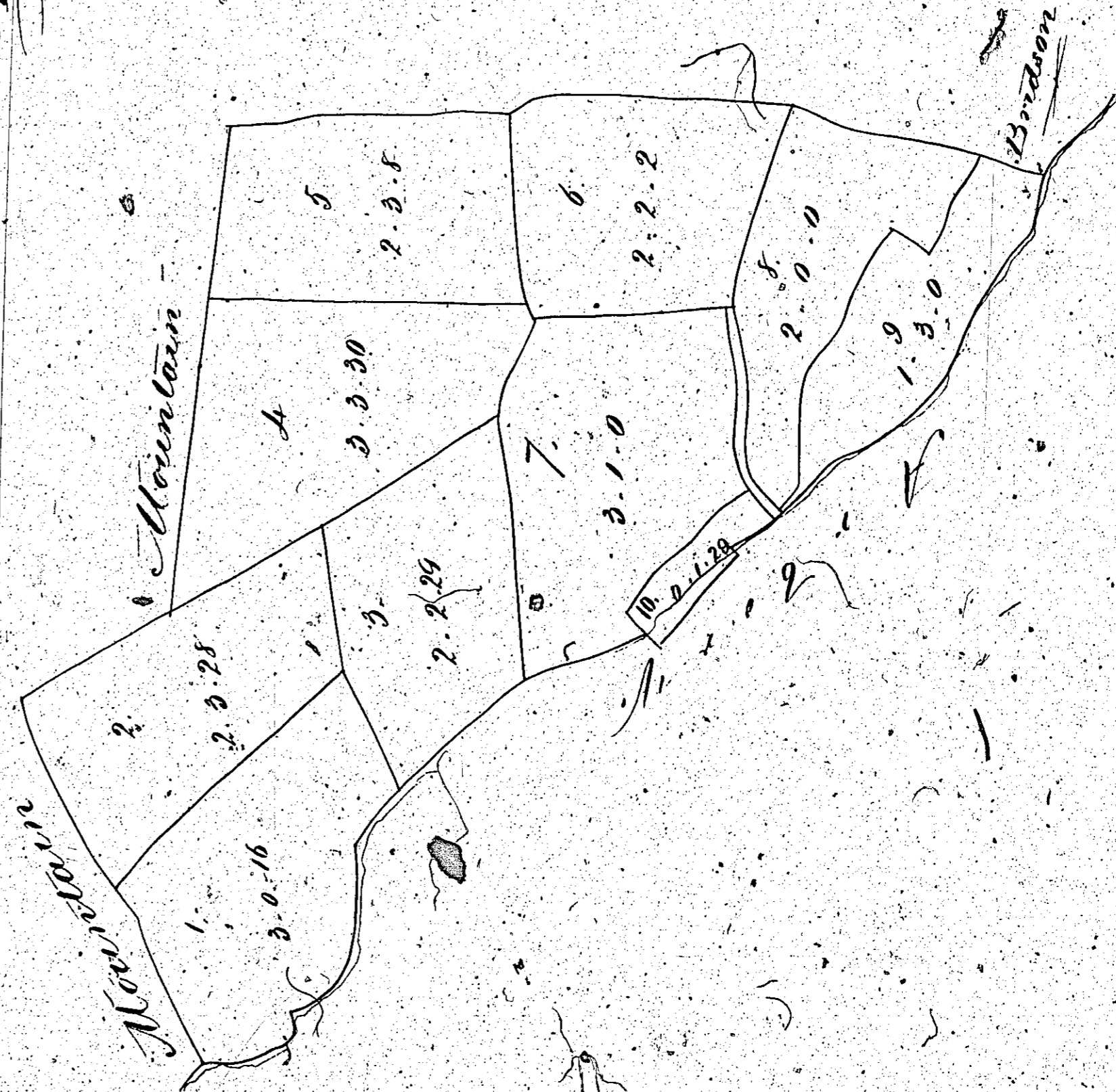

Contents 25. 1. 22

*Typed from 122 by
Wood's Taverner*

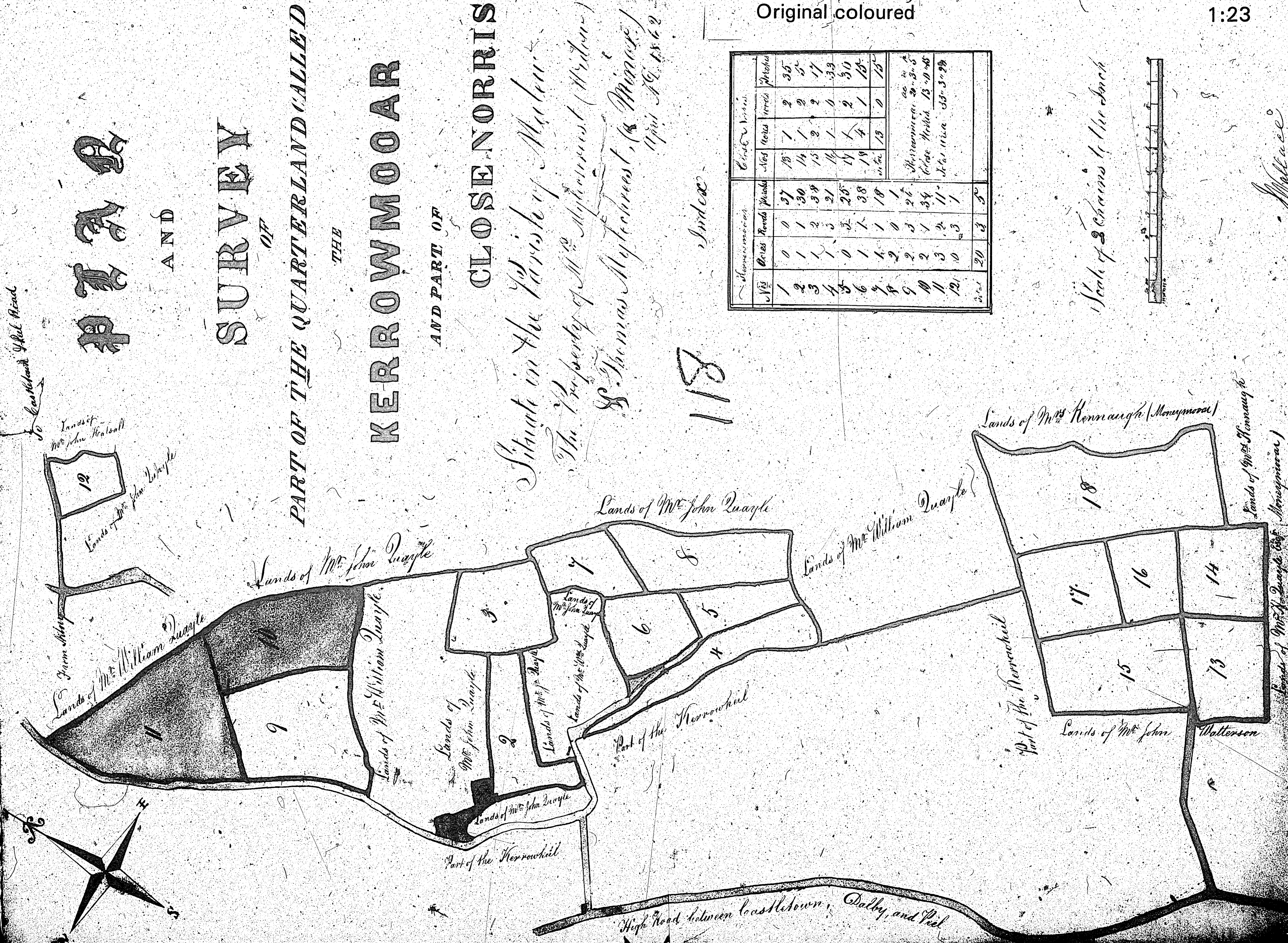

Nos	Kerrowmoor		Close Norris	
	Acres	Roods	Acres	Roods
1	0	0	13	1
2	1	1	14	1
3	1	2	15	2
4	1	3	14	1
5	0	3	14	1
6	1	1	19	4
7	1	1	18	13
8	2	0	1	0
9	2	3	26	26
10	2	1	34	34
11	3	2	11	11
12	0	3	1	1
Total	20	3	5	5

Scale of 3 Chains to the Inch

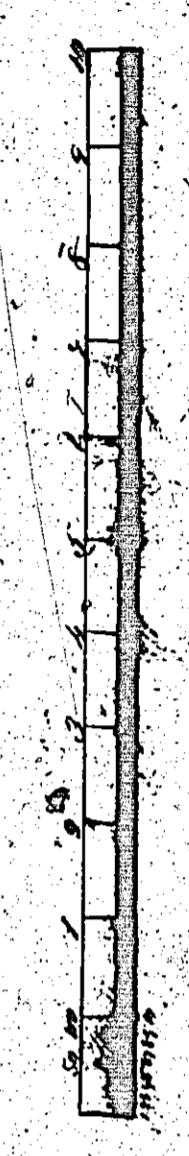

W. Wallace

118

Index