

ISLE OF MAN GOVERNMENT: GENERAL REGISTRY

ASYLUM PLANS: PARISH OF JURBY

1:23

- 39 Original monotone
- 40 Original coloured (decorative)
- 41 Original coloured (decorative)

William Martin

A. R. P.  
7.0.0

John Corbett

39

A Plan and Survey  
of a part of Ballacherry  
and a parcel of Tontach  
in the parish of  
Jurby the property  
of William Corlett  
taken 2<sup>nd</sup> of April 1849  
By James Morrison  
this the 15<sup>th</sup> of January 1862  
Scale 3 Chains to 1 Inch

Contents  
A. R. P.  
1-7-0-0  
2-0-2-22  
7-7-22

part of Ballacherry

A. R. P.  
1-2-8

Robert Christie

25

A plan and survey part of  
a Quarterland called Ballacherry  
in the parish of Jurby the  
property of Philip Christian  
and Robert Christian partnership  
of the same place  
Surveyed by Daniel Caley Jurby  
East Schoolmaster. And a correct  
Copy of the one on record in the year 1861  
this Nov. 1861  
Half inch Scale

Contents  
A. R. P.  
0-2-17  
1-2-18  
2-0-25

part of Ballacherry

A. R. P.  
1-2-8

Robert Christie

25

A plan and survey part of  
a Quarterland called Ballacherry  
in the parish of  
Jurby the property of Philip Christian  
and Robert Christian partnership  
of the same place  
Surveyed by Daniel Caley  
Jurby East Schoolmaster  
A Copy the same as  
the original on record in the  
year 1840  
this 25<sup>th</sup> of December 1861  
Half inch Scale

ISLE OF MAN GOVERNMENT: GENERAL REGISTRY

ASYLUM PLANS: PARISH OF JURBY

- 42 Original coloured (decorative)
- 43 Original monotone

1:23

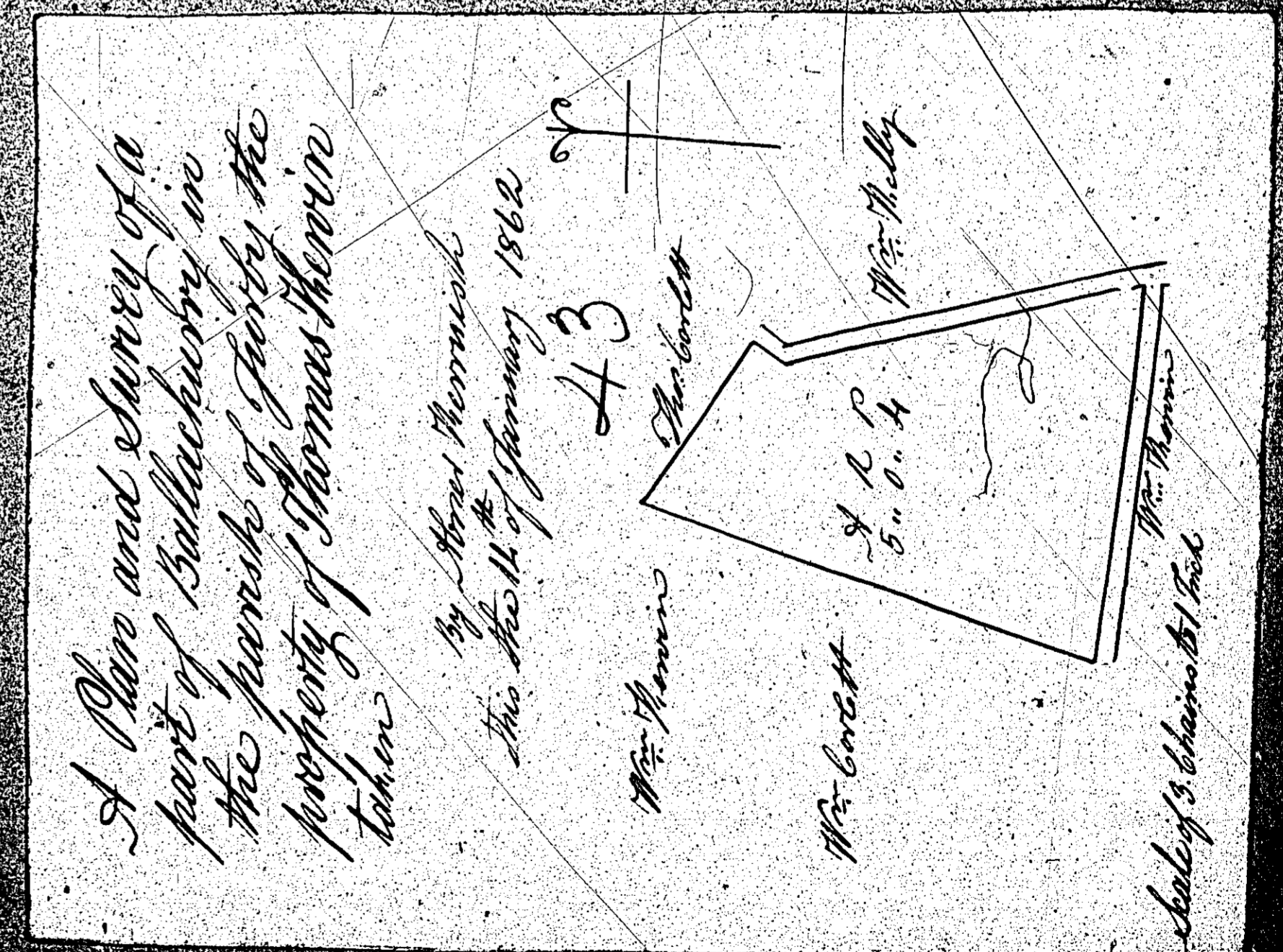
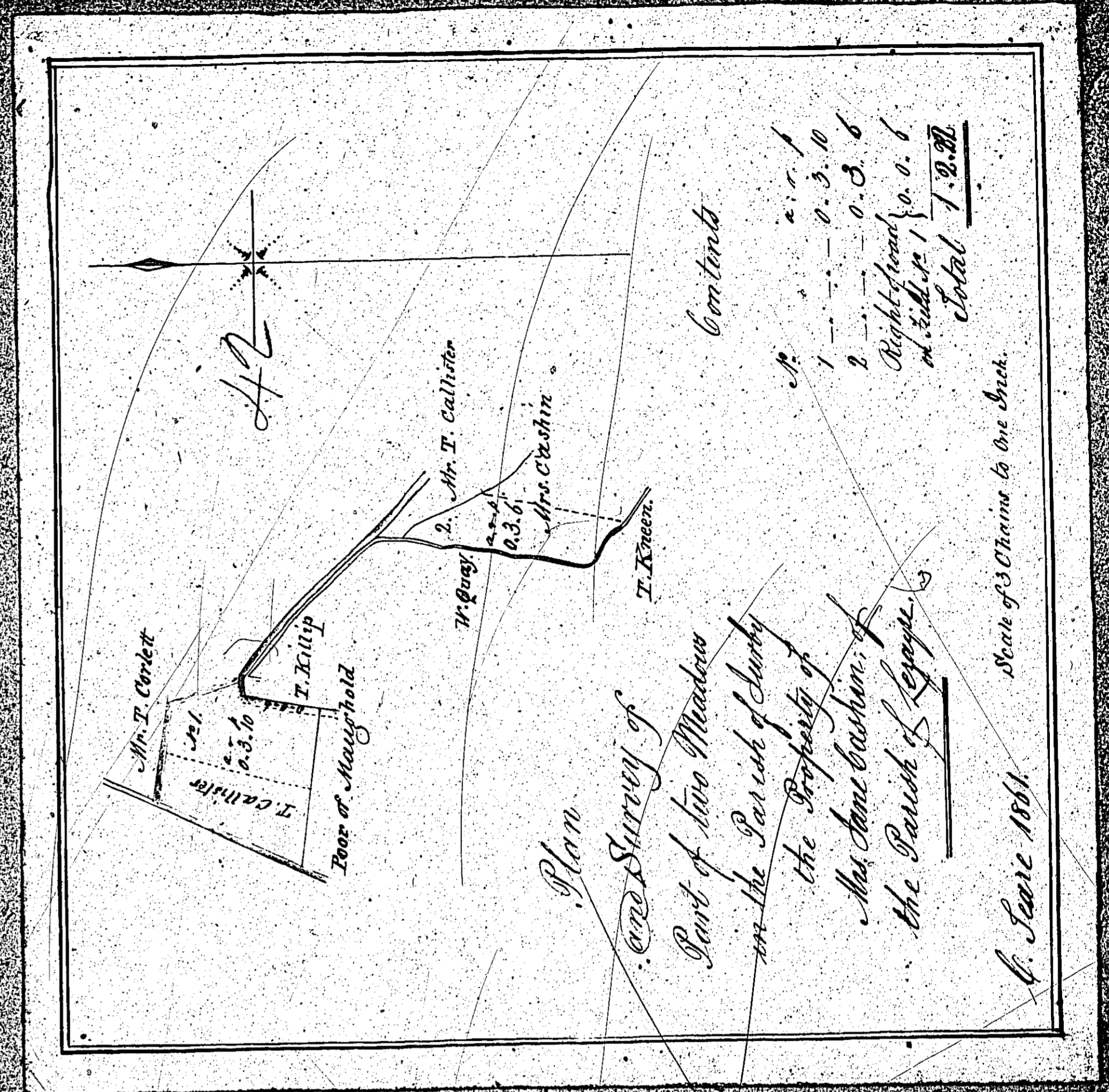

ISLE OF MAN GOVERNMENT: GENERAL REGISTRY

ASYLUM PLANS: PARISH OF JURBY

Original monotone

1:23

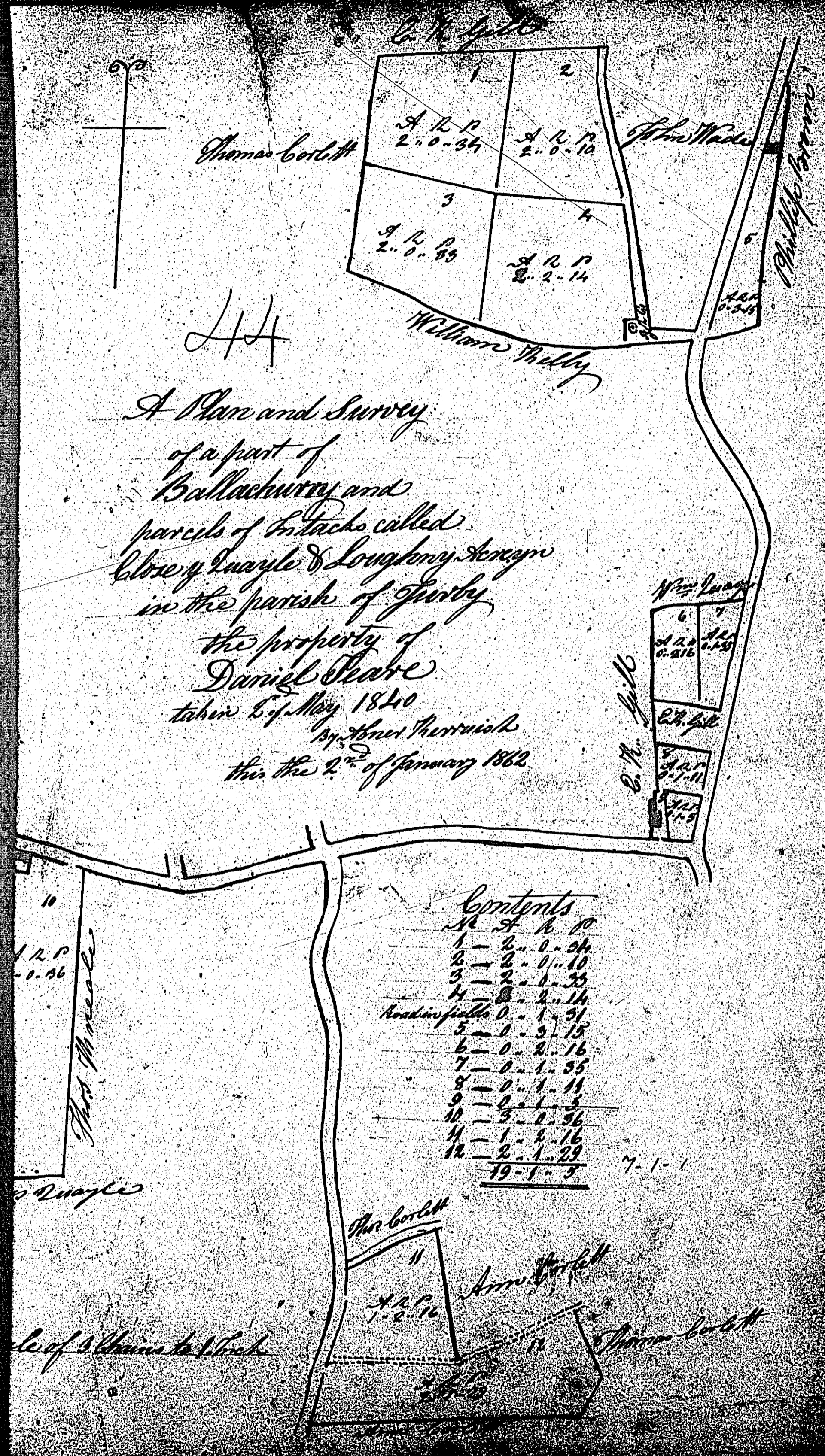

ISLE OF MAN GOVERNMENT: GENERAL REGISTRY.

ASYLUM PLANS: PARISH OF JURBY

Originals monotone

1:23

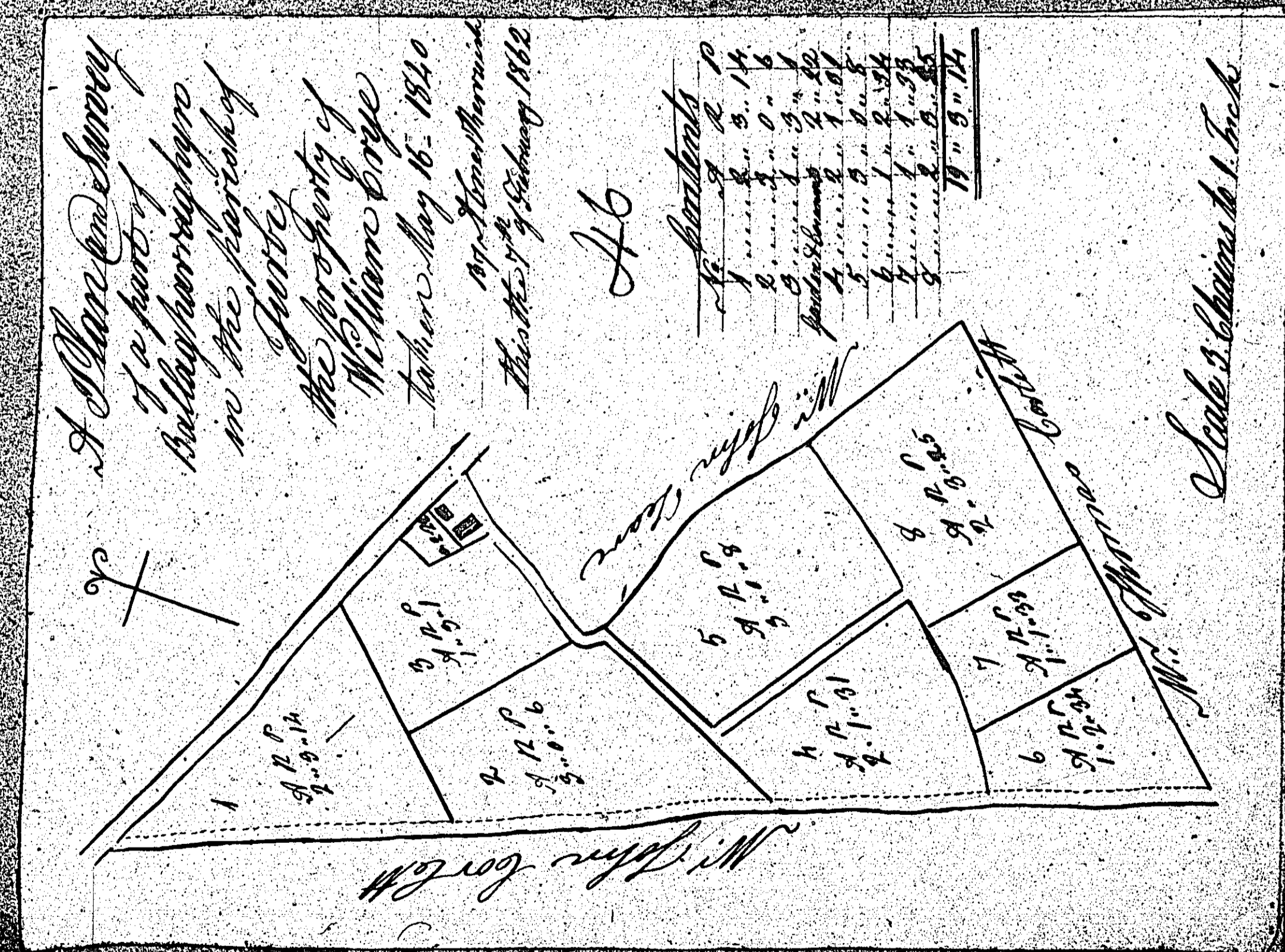
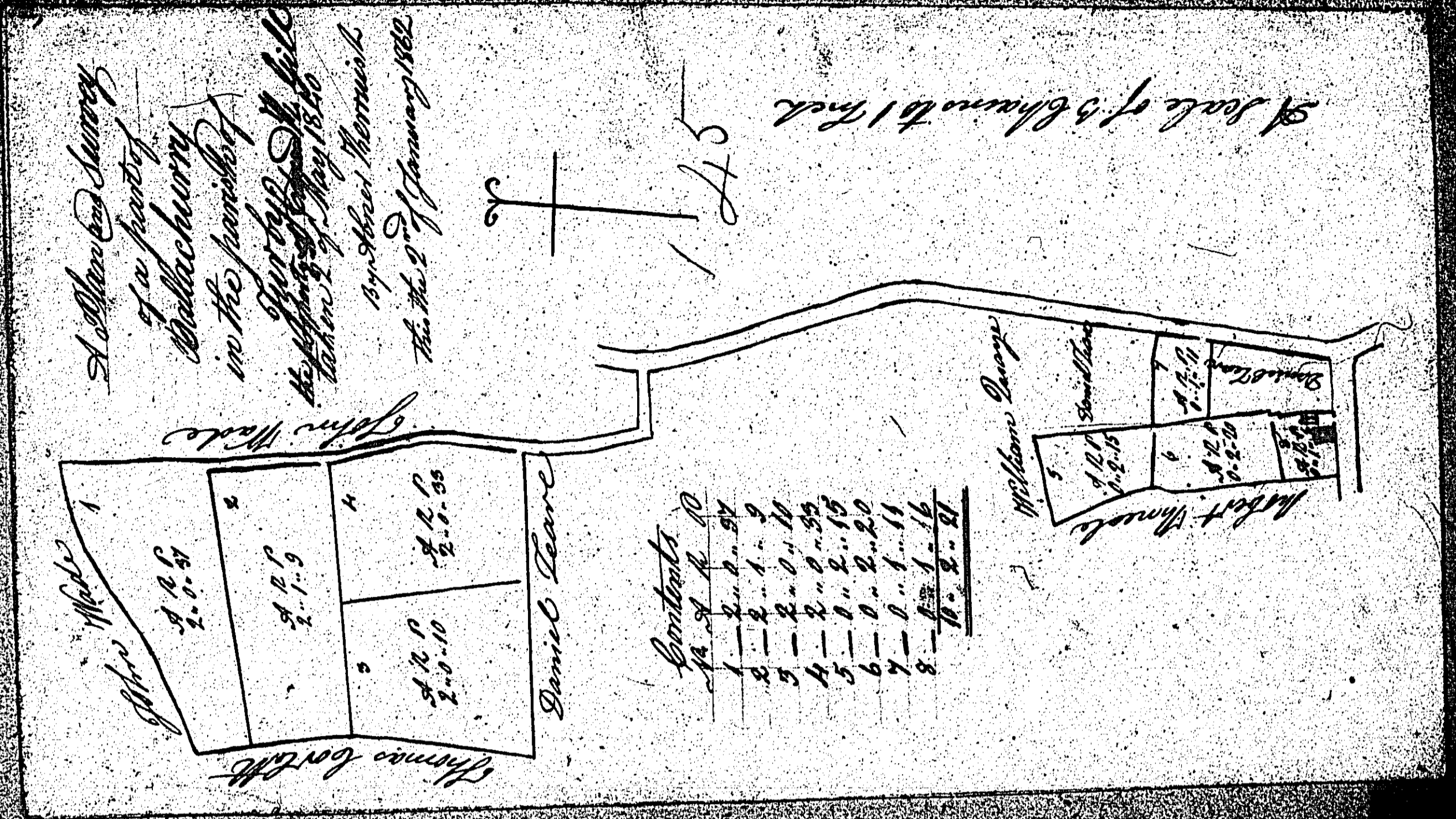

6. 1. 1862

ISLE OF MAN GOVERNMENT: GENERAL REGISTRY

ASYLUM PLANS: PARISH OF JURBY

Original monotone

1:23

**MAN**  
*of part of the Quarterland of the*  
**LOUGHAN**  
*in the Parish of*  
**JURBY**  
*the Property of*  
**Mr. John Leare**

**CONTENTS**

No.	1	2	3	4	5	6	7	8	9	10	11	Total	Quantity of land	Total
Acres	2.0.29	2.2.31	3.0.29	3.2.5	5.0.34	3.1.25	1.3.15	0.2.8	1.2.10	1.3.25	2.1.27	39.2.37	39.2.37	39.2.37

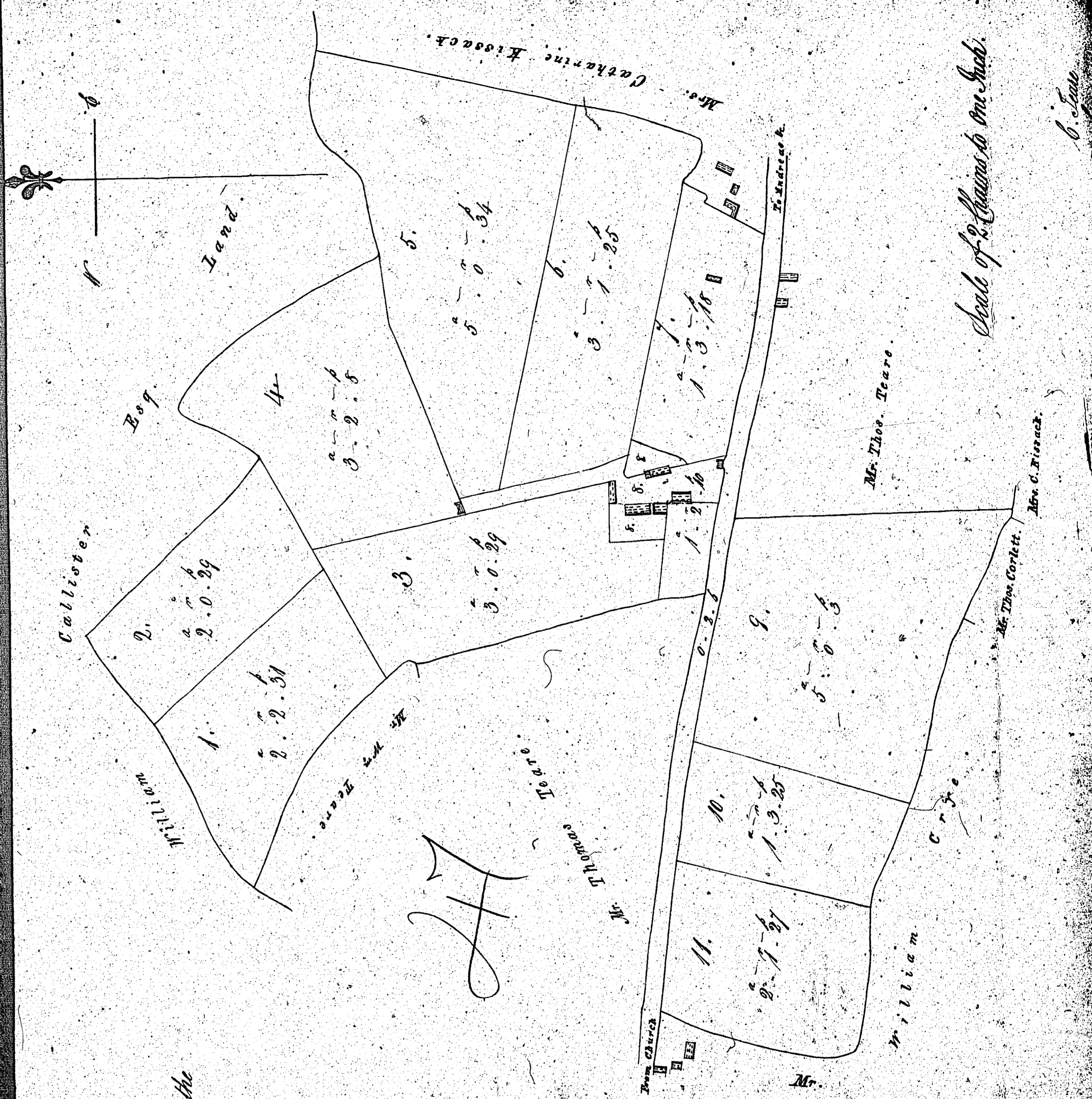

*John Leare*

ISLE OF MAN GOVERNMENT: GENERAL REGISTRY

ASYLUM PLANS: PARISH OF JURBY

Original monotone

1:23

