

ISLE OF MAN GOVERNMENT: GENERAL REGISTRY

ASYLUM PLANS: PARISH OF ANDREAS

Originals coloured

1:23

MAP  
and Survey of  
AN  
INTACK

in the Parish of  
ANDREAS  
the Property of  
Mr. Rob<sup>t</sup> Christian.

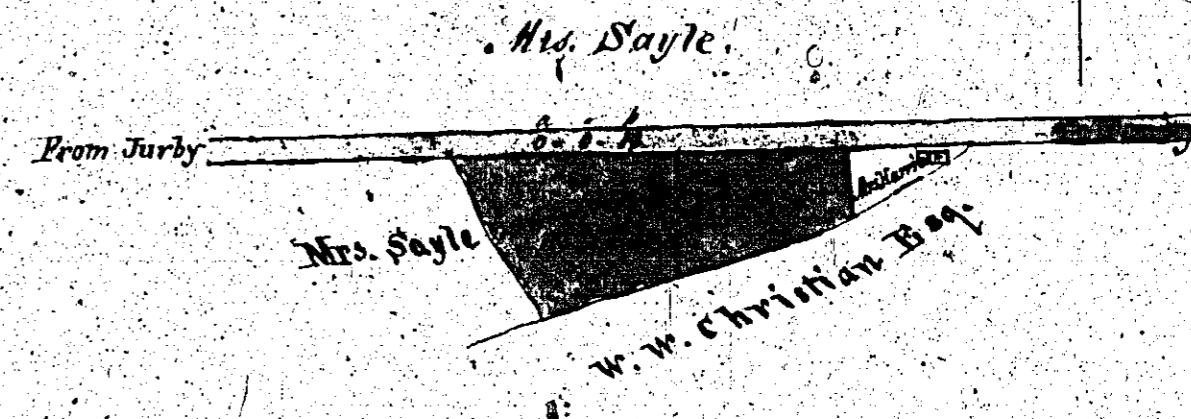

Contents

No.	a. r. p.
1	0. 2. 26
2	0. 1. 16
	1. 0. 0
Half of the High Road	0. 0. 19
Total	1. 0. 19

Scale of 3 Chains to an Inch

C. Tamm 1861.

MAP  
and Survey of  
HOUSE & GARDEN &c.

INTACK  
in the Parish of  
ANDREAS  
the Property of  
Mrs. Mary Harrison.

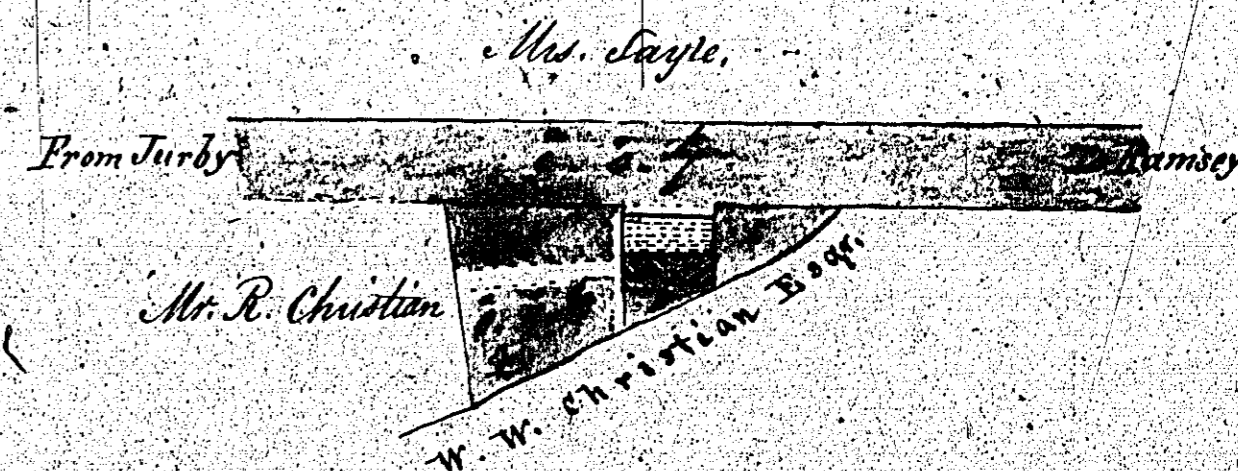

Contents

No.	a. r. p.
1. House, Garden and Casements	0. 0. 18
Half of the High Road	0. 0. 7
Total	0. 0. 25

Scale of one Chain to an Inch

(40)



ISLE OF MAN GOVERNMENT: GENERAL REGISTRY

ASYLUM PLANS: PARISH OF ANDREAS

Original monotone

1:23

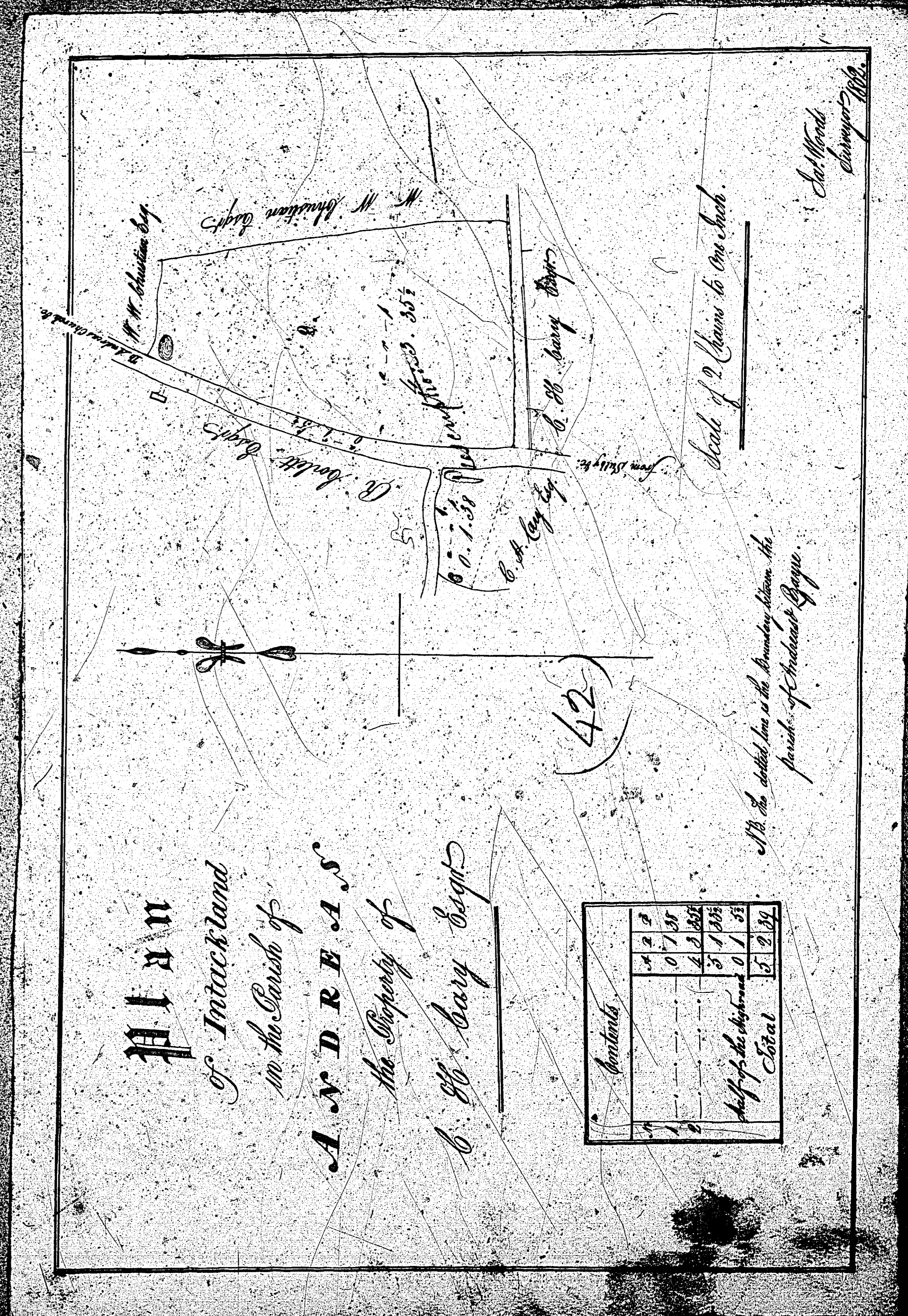



ISLE OF MAN GOVERNMENT: GENERAL REGISTRY

ASYLUM PLANS: PARISH OF ANDREAS

Original monotone

1:23

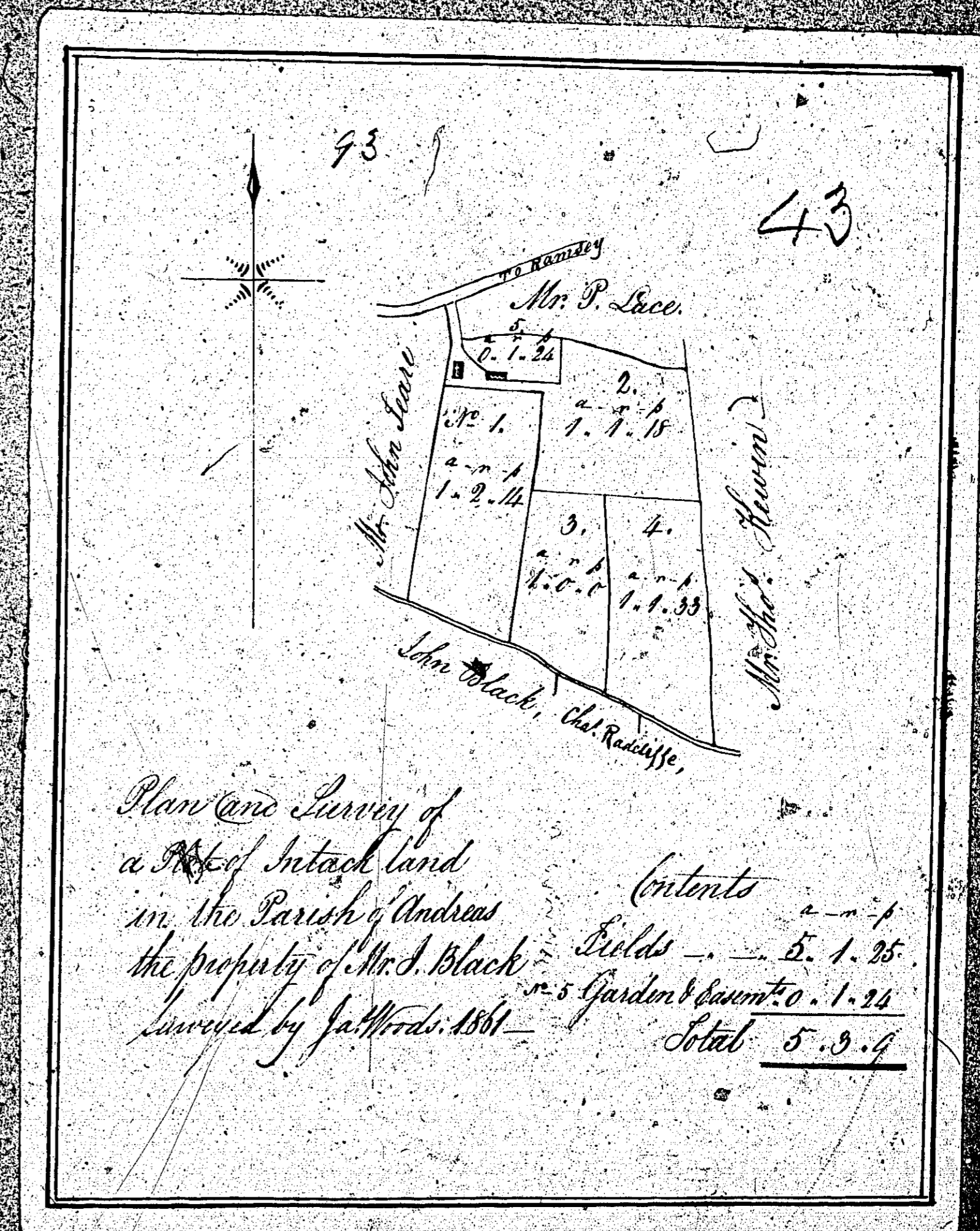



ISLE OF MAN GOVERNMENT: GENERAL REGISTRY

ASYLUM PLANS: PARISH OF ANDREAS

Originals monotone

1:23

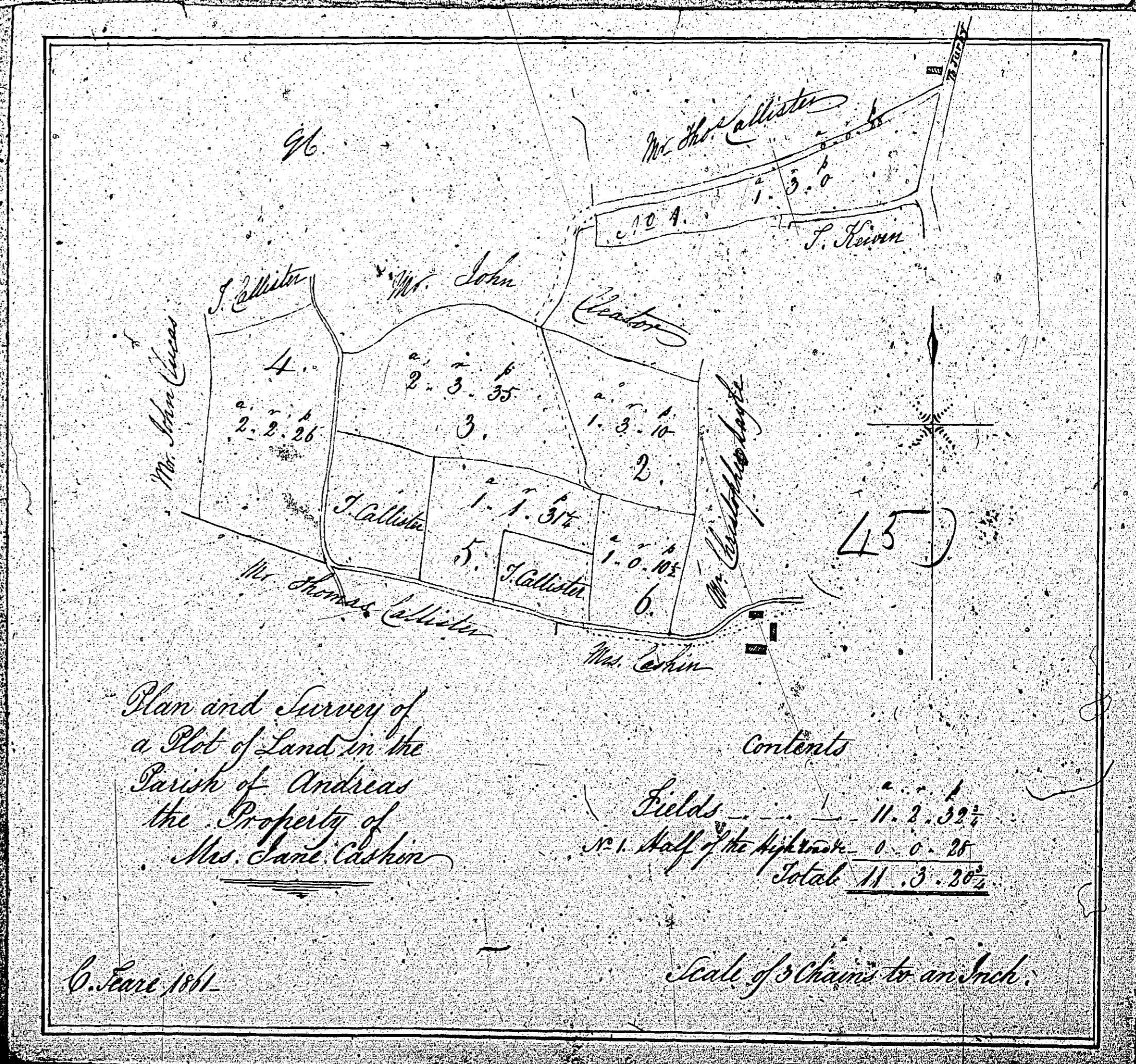
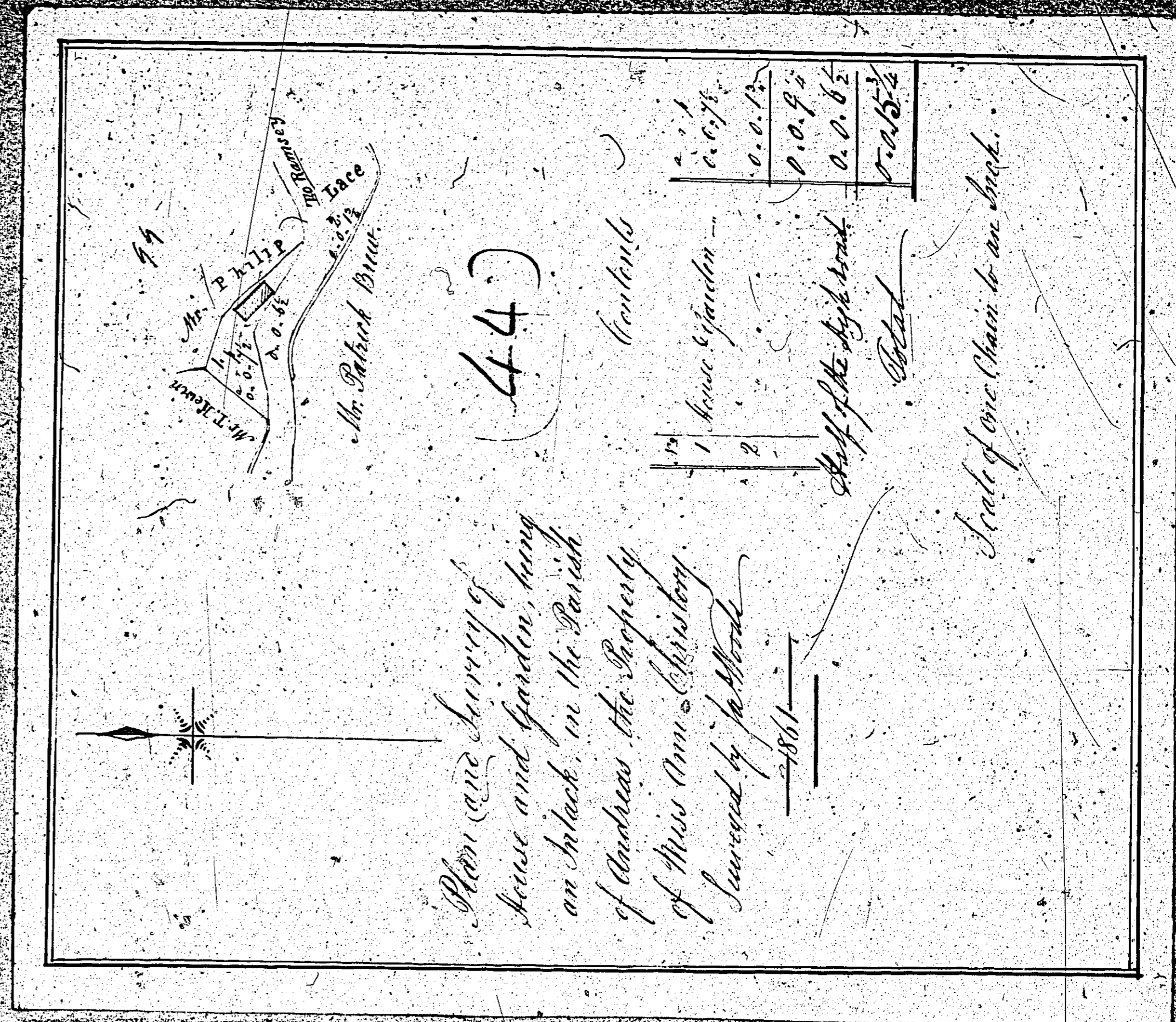



ISLE OF MAN GOVERNMENT: GENERAL REGISTRY

ASYLUM PLANS: PARISH OF ANDREAS

Original coloured (decorative)

1:23

ISLE OF MAN GOVERNMENT: GENERAL REGISTRY

ASYLUM PLANS: PARISH OF ANDREAS

Original monotone

1:23

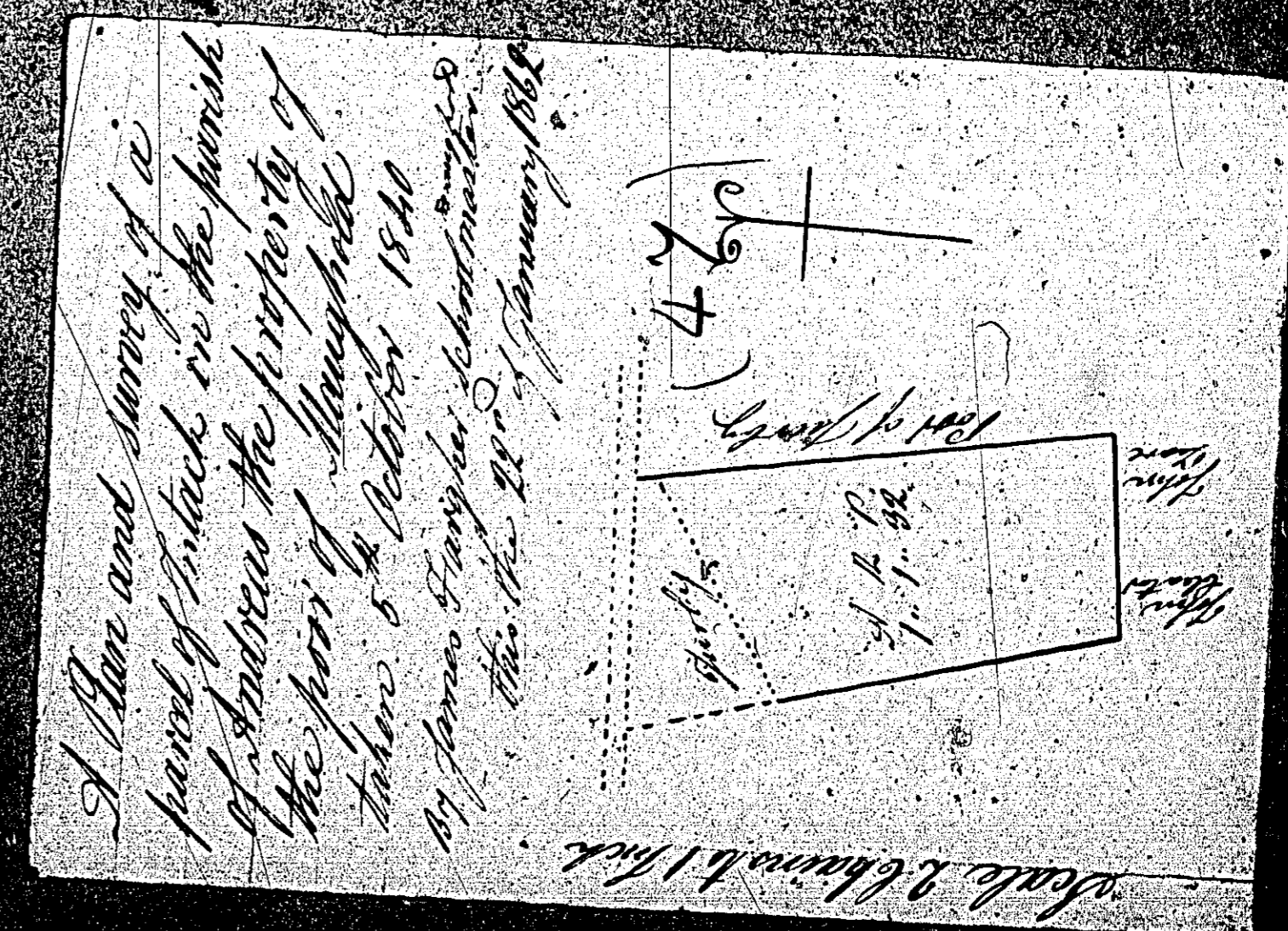
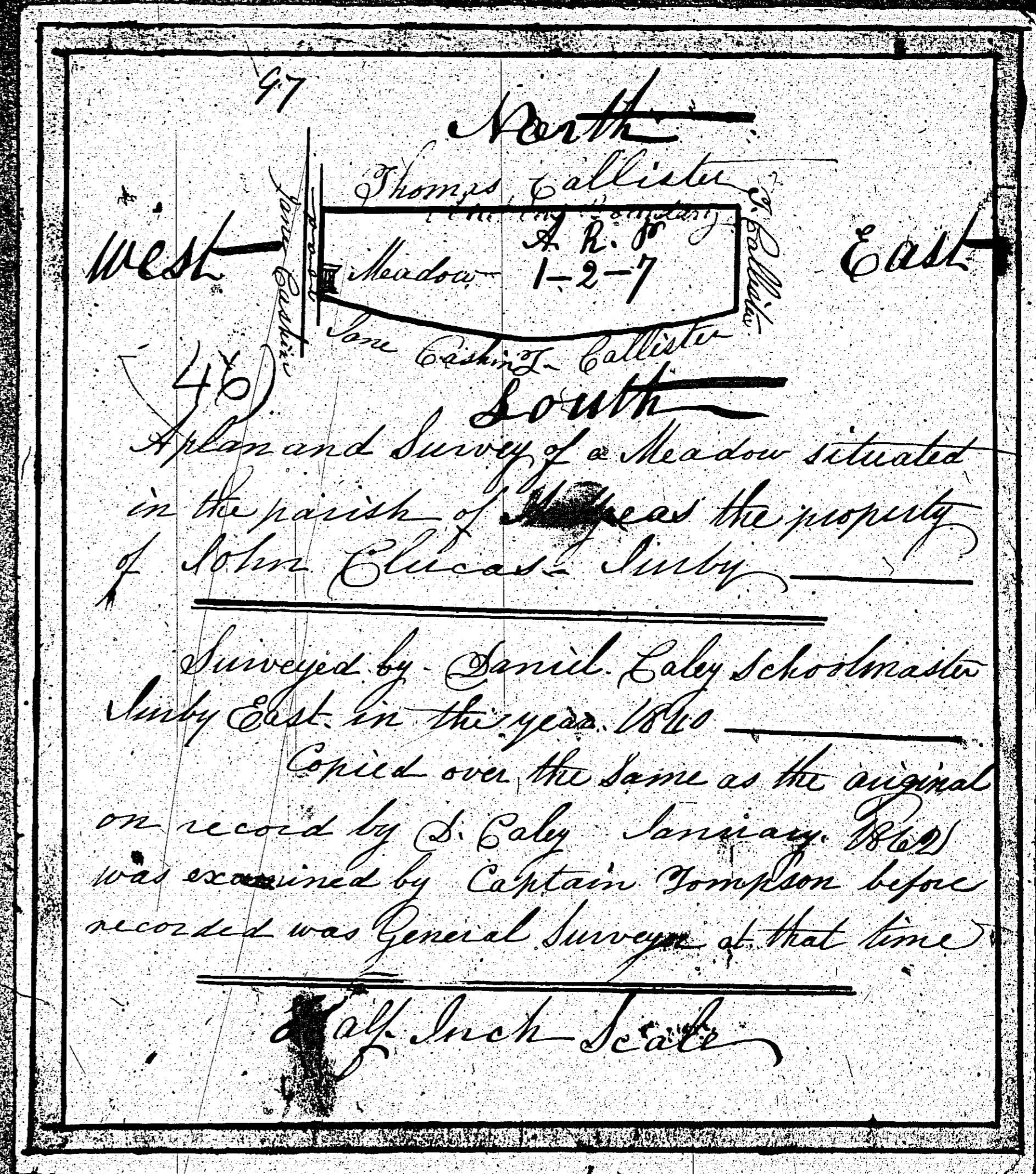



ISLE OF MAN GOVERNMENT: GENERAL REGISTRY

ASYLUM PLANS: PARISH OF ANDREAS

- 48 Original monotone
- 49 Original monotone
- 50 Original coloured (decorative)
- 51 Original monotone
- 52 Original monotone

1:23

*A Plan and Survey of a parcel of Tintack in the parish of Andreas the property of the prior of Turley taken 1860*  
*By J. Levey surveyor*  
 This the 24<sup>th</sup> of January 1862

Scale 3 Chains to 1 Inch

Acres  
Roods  
Poles

*A Plan and Survey of a parcel of Tintack in the parish of Andreas the property of John Callister taken 28<sup>th</sup> of October 1861*  
*By Henry P. ...*

A scale of three chains to one Inch

*A plan and Survey of a Meadow situated in the parish of Andreas the property of Thomas Seare: Turley*  
*Surveyed by Daniel Caley Schoolmaster*  
*Turley East - January 1862*

Half Inch Scale

This plan is copied from the original on record by Daniel Caley with the same contents of Acres and examined by Captain Tompson General Surveyor in the year 1840

*Antients*  
*0. 7. 18*

*William Clark*  
*Boundary between Turley and Andreas*  
*Clayton*

Scale - 3 chains to an Inch Tintack in Andreas belonging to William Clark

51)

Bound for the Vicar as pointed under the Lunatic Asylum Act by B. M. ...  
*John Caley Schoolmaster*

*A Plan and Survey of a parcel of Tintack in the parish of Andreas the property of William Kelly Mullahervey taken April 1860*  
*By Henry P. ...*

Scale 3 chains to an Inch

52)

*William Kelly*  
*1860*