

## ENDORSEMENT APPLICATION

**Application for an endorsement under STCW95 (Regulation 1/10), recognising a non-UK Certificate of Competency for Service in an Isle of Man Ship.**

### 1. Officer's Details

**First Name(s)**

**Surname (Family name)**

**Nationality**

**Date of Birth (dd/mm/yyyy)**

**Medical Expiry Date (dd/mm/yyyy)**

**Photograph**

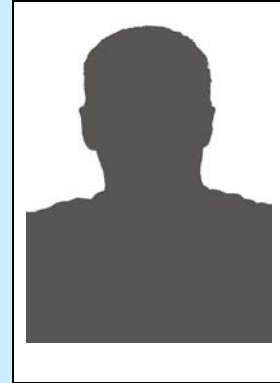

One photograph of holder must be placed within the lines and should not exceed the size of the box

**Signature**

One signature must be within the white area.

### 2. Details of the Officer's National Certificate

**Name of the country issuing the Certificate**

**Certificate Grade**

**Certificate Number**

**Valid from (dd/mm/yyyy)**

**Valid to (dd/mm/yyyy)**

### 3. Limitations applicable to the National Certificate

e.g. Not valid on tankers, not valid on ships of more than 3,000 gt. etc.









Section to be completed in the case of Certificates of Competency issued under the provisions of the 1995 amendments to the STCW Convention, or re-validated as being in accordance with the 1995 amendments.

For each function enter the level at which the officer is qualified to perform that function, the three levels are defined as Management, Operational and Support and should be stated on any 1995 certificate.

**Navigation**

**Cargo Handling and Stowage**

**Controlling the Operation of the Ship and Care for Persons on Board**

**Marine Engineering**

**Maintenance and Repair**

**Electrical, Electronic and Control Engineering**

**Radio Communications**

Note: To operate drop down boxes, you must click in the box to open the list and then click on the option you wish to enter otherwise the box will default to the original setting

**4 Declaration to be completed by a responsible officer of the ship's operator in respect of any officer designated in the capacity of Master, Chief Mate, Chief Engineer or Second Engineer.**

The undersigned declares that the officer described in this application has been instructed in and is competent in the matters of Manx shipping legislation and its application to the extent described in Schedule 1 to the Merchant Shipping (Manning and Training) Regulations 1996.

Signature:  Name:  Position held:

**5 Declaration to be completed by a responsible officer of the ship's operator in respect of ALL applications for Isle of Man Endorsement.**

The undersigned declares that the officer described in this application and whose documents, or copies thereof, are attached, is proficient in spoken and written English to a standard sufficient for services in an Isle of Man ship, and that the officer can use and understand technical manuals, documents, procedures, equipment instructions, orders and other materials in English necessary for the functions to be performed on board.

Signature:  Name:  Position held:

**6 Name of company or person making application.**

**7 Checklist of Accompanying Documents**

- |   |                          |
|---|--------------------------|
| 1. Certificate of Competency, Clear and legible   | <input type="checkbox"/> |
| 2. STCW Endorsement, in date  | <input type="checkbox"/> |
| 3. Medical Fitness certificate, valid and legible   | <input type="checkbox"/> |
| 4. Passport-sized colour photograph (x2), Clear and <u>not</u> photocopied  | <input type="checkbox"/> |
| 5. Original sample signature (x2), Clear and <u>not</u> photocopied   | <input type="checkbox"/> |
| 6. Oil, Chemical or Gas tanker endorsements, or evidence of familiarisation training as appropriate for the capacity (Reg. V/1.1 or Reg. V/1.2) | <input type="checkbox"/> |
| 7. GMDSS General Operator's certificate (if appropriate)  | <input type="checkbox"/> |

**Notes**

1. All entries must be made in the format shown and should be checked as being correct before submission to the Ship Registry. Any forms received with incorrect entries and/or information missing may lead to either the application being returned or a delay in processing the application.

2. Photographs and signatures must either be original or good scanned copies of an original, these must be placed within the boxes provided and must not exceed the size of the boxes. If a photograph or signature is deemed to be unacceptable this may lead to either the application being returned or a delay in processing the application.

3. Applications for Endorsements not made on this form will not be processed and will be returned without the issuance of a CRA.

4. In Sections 4 and 5 the 'Responsible Officer' is either a person from the Operators Crewing Department or from the Isle of Man Representative Person, it is not to be an Officer of the vessel the applicant is to serve on.

6. In the case of applications where an officer has previously held an endorsement issued by the Ship Registry a copy of that endorsement must be forwarded with the renewal application, if this is not provided it may lead to either the application being returned or a delay in processing the application.