THE ST MARK'S VILLAGE CONSERVATION AREA ORDER 2003

Map referred to in the St Mark's Village Conservation Area Order 2003

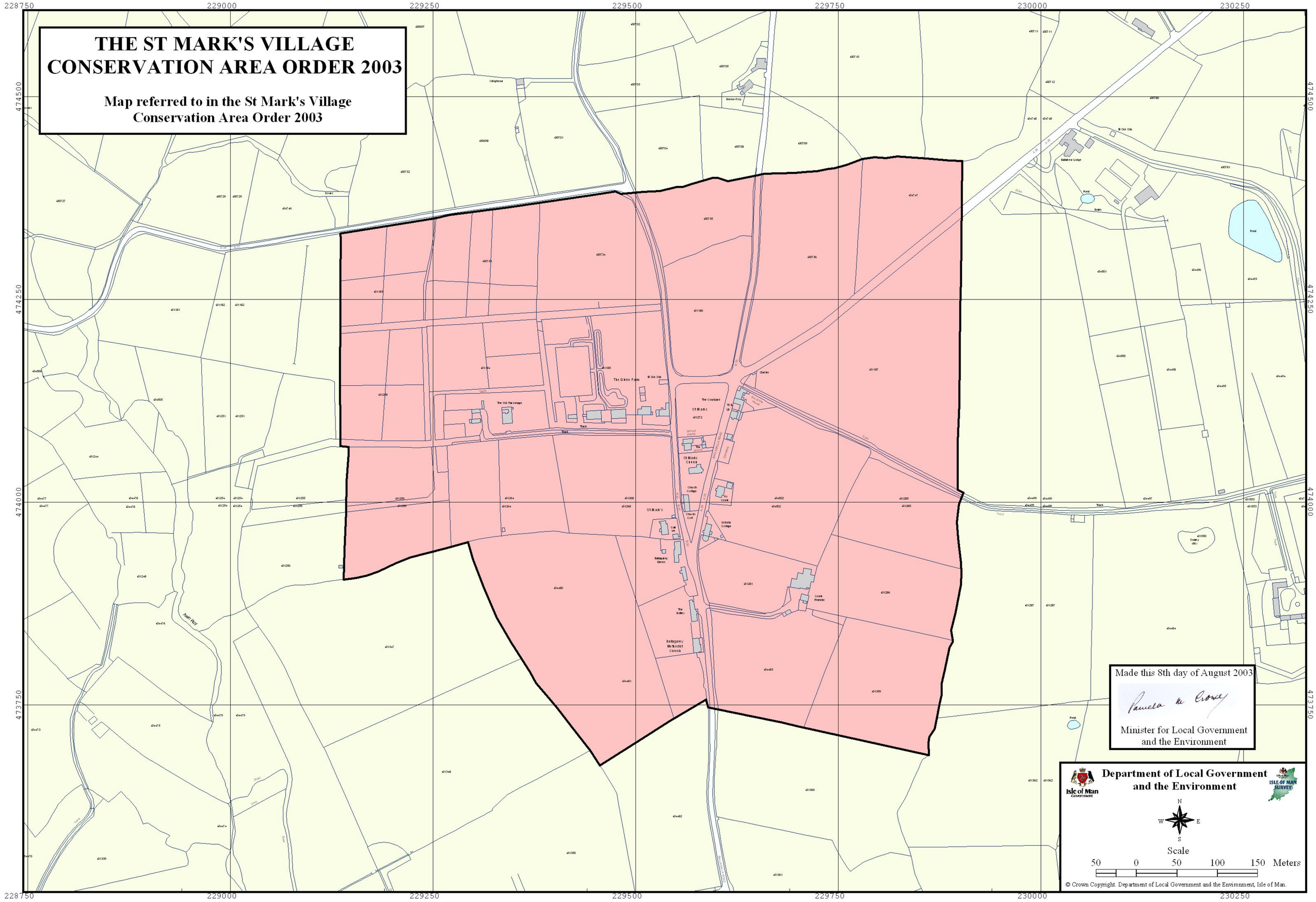

Made this 8th day of August 2003

Pamela M Crosby

Minister for Local Government and the Environment

Department of Local Government and the Environment

Isle of Man Government

Isle of Man Survey

N W E S

Scale

50 0 50 100 150 Meters

© Crown Copyright. Department of Local Government and the Environment, Isle of Man.