

Form RB1

Registered Building No. 16  
Ref NGC/MC

**TOWN AND COUNTRY PLANNING ACT 1981**

**THE REGISTERED BUILDINGS (GENERAL) REGULATIONS 1982**

**TO:** The Secretary,  
Lloyd's Life Assurance (Isle of Man) Ltd.,  
Bridge House,  
Bridge Street,  
Castletown,  
Isle of Man.

**NOTICE IS HEREBY GIVEN** that at a meeting held on the 23rd day of September, 1983, the **PLANNING COMMITTEE** of the Isle of Man Local Government Board in pursuance of its powers under the Above Act and Regulations **REGISTERED** that former dwelling house now occupied as offices and known as Bridge House (Main Building), situate in Bridge Street in the Town of Castletown, in the **PROTECTED BUILDINGS REGISTER**, by reason of its architectural or historic interest.

**THE EFFECT OF THIS REGISTRATION IS IMMEDIATE** and prohibits the alteration or demolition of the structure or appearance of any part of the building(s) except in compliance with an obligation imposed by or under any statutory provision or with the prior written consent of the Planning Committee.

Public Notice of this Registration will be published on the 29th September, 1983.

This twenty-sixth day of September, 1983.

By Order of the Committee

J. F. Kissack, Secretary.

Government Offices,  
Bucks Road,  
Douglas, Isle of Man.

**NOTE**

Rights of Review and Appeal against this Registration are provided under the Regulations and summarised overleaf.

A copy of Schedule 2 of the Town & Country Planning Act 1981 is appended hereto.

jurisdiction

Castletown Commissioners

code

CA/H/H/A

location

26646749

ownership

origin

early eighteenth century

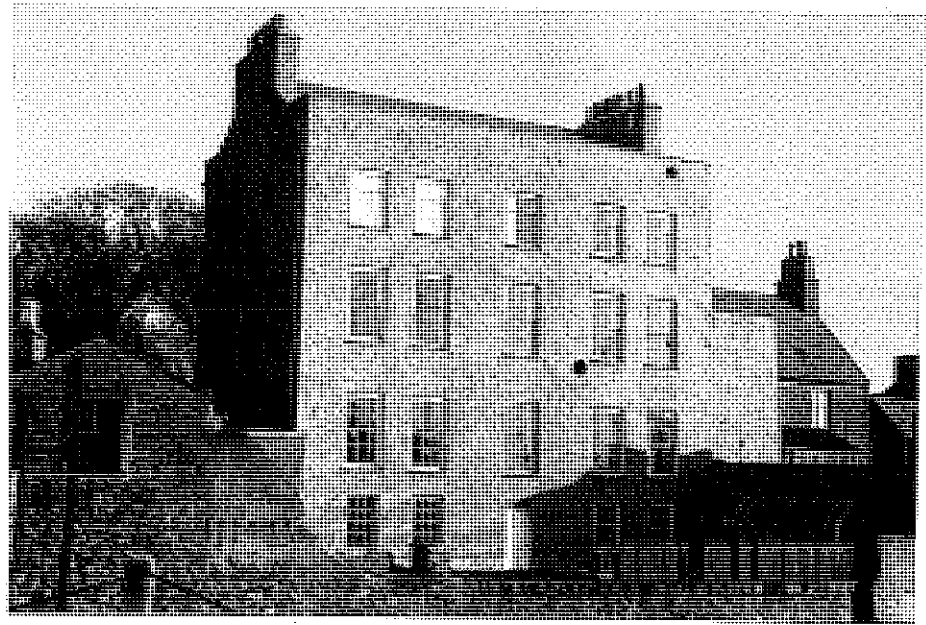

description

Bridge House, Bridge Street, Castletown.

The four storey rectangular building backs onto the estuary at the entrance to Castletown harbour. The pitched slate roof is masked by a parapet wall extension of the main walls. To the front on Bridge Street the facade is cement rendered as is the north gable. The other two walls however are faced with vertically hung slates. All of the window openings in the building are rectangular with the vertical dimension being slightly larger on the middle two floors than the upper and lower floors. The main entrance is marked by a small columned porch direct onto the limited pavement. There is a rectangular three storey extension on the southern wall.

No interior examination has been carried out.

The building does not appear to be in a good state of repair.

recommendation

The building would not seem to have any merit other than through its historical associations with former owners and their activities such as smuggling. Although such associations have interest it is not felt to be sufficient to warrant listing this building for preservation unless such listings are to become widespread throughout the island.

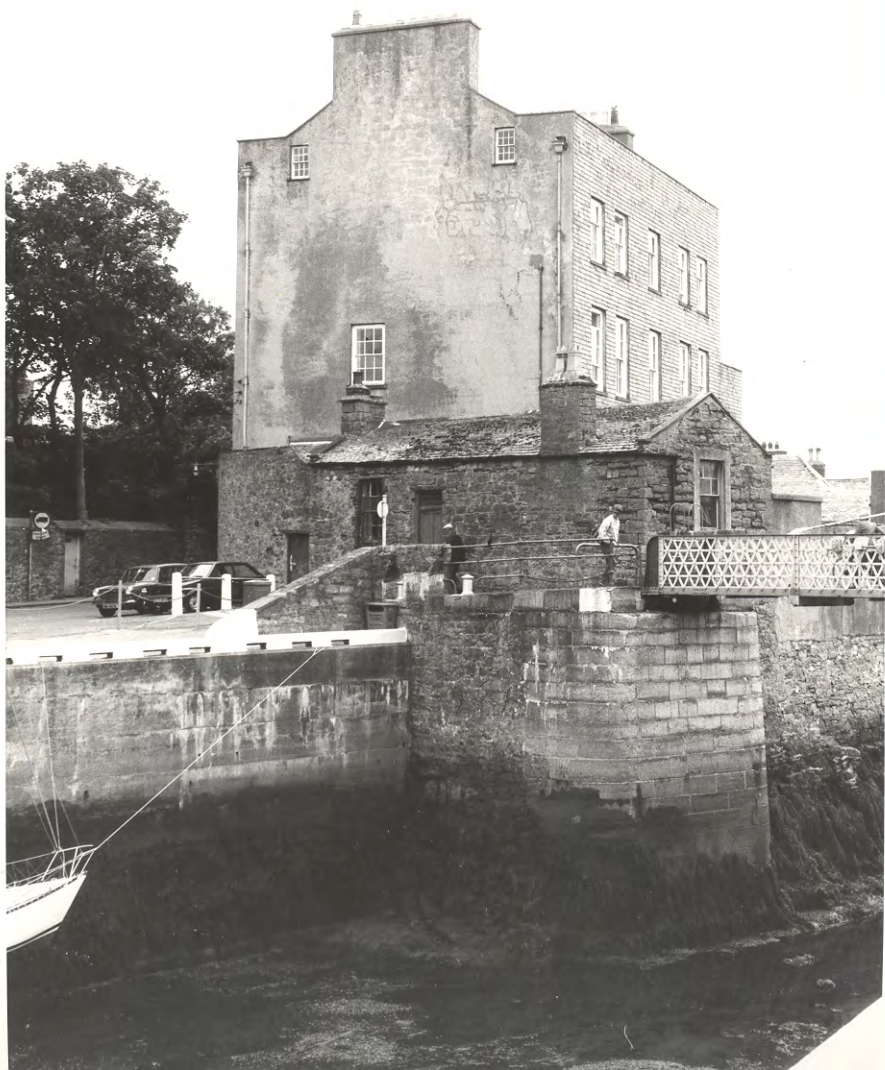



















NO PARKING  
BEYOND  
THIS POINT  
EXCEPT ON  
BUSINESS



N. NAUTICAL  
MUSEUM  
Exhibitions by  
Appointment













SLOW





Castle  
Arms  
*Glasgow Port*