



**Isle of Man
Government**

Reiltys Ellan Vannin



isle of man harbours

purty'n vannin

NOTICE TO MARINERS

No. 08 of 2024

Douglas Harbour #5 Berth Depth Survey

The Harbours Division of the Department of Infrastructure wishes to advise mariners that a recent survey taken on the 2nd and 3rd May of #5 berth King Edward Pier, has shown that there is a minimum depth of 5 metres outside the fender lines, highlighted in the figure below.

The surveys were completed due to concerns relating to shallow features on both the berth and end of the pier which could affect ferry operations.

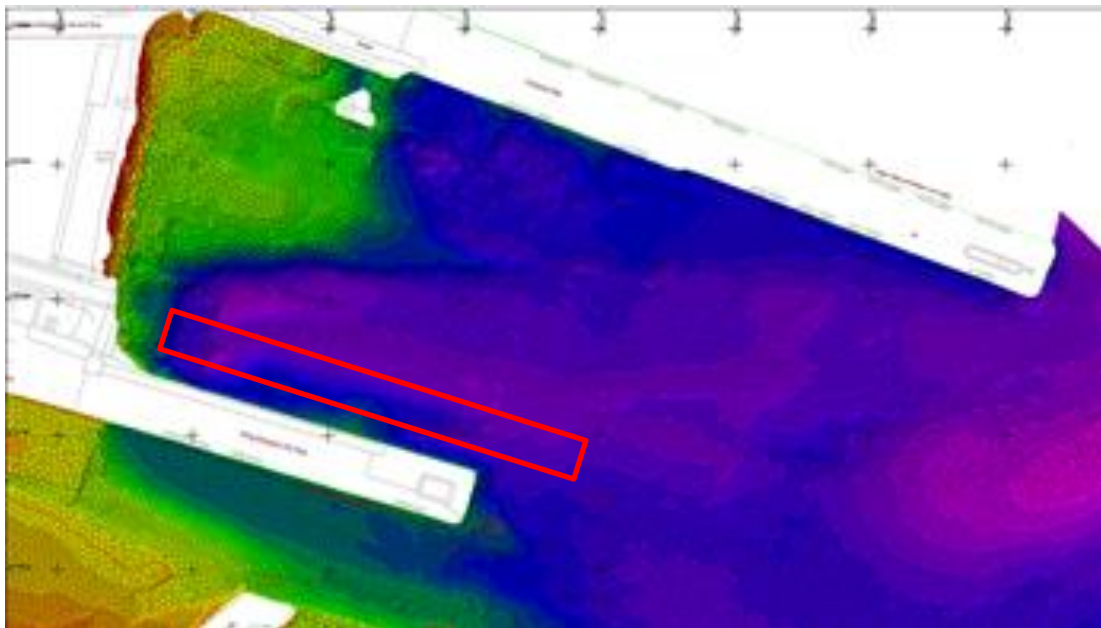

All current notices can be viewed at: <https://www.gov.im/categories/travel-traffic-and-motoring/harbours/navigation-advice>

Department of Infrastructure

Sea Terminal Building, Douglas, Isle of Man, IM1 2RF



Isle of Man
Government

Reiltys Ellan Vannin



isle of man harbours

purty'n vannin

**For further information please contact:
Marine Operations Centre, Douglas Harbour on VHF ch12 or Tel 01624 686628**

Michael MacDonald
Ports Manager (Harbour Master)
Harbours Division
3rd May 2024