



Isle of Man
Government

Reiltys Ellan Vannin

Isle of Man in Numbers

2021

Economic Affairs

Cabinet Office

August 2021

GD 2021/0072

Table of Contents

Introduction	2
Our Economy.....	6
National Income	6
Labour Market	8
Inflation.....	14
Company Activity.....	17
Housing Market	19
Shipping Registries	20
Earnings	21
Income and Expenditure.....	24
Pensions and Benefits	27
Our Society	31
Population.....	31
Education.....	41
Health and Medicine	43
Keeping People Safe	46
International Development	56
Environment and Infrastructure.....	57
Climate	57
Greenhouse Gas Emissions	59
Waste and Recycling	60
Agriculture	62
Planning and Construction	63
Housing	65
Freight.....	68
Energy Production	68
Water	73
Transport.....	74

Introduction

The Isle of Man in Numbers 2021 presents a comprehensive range of economic and social data relating to the Isle of Man.

The following tables and charts contain the most recent data available and cover various areas of public interest, including finance and commerce, transport and communications, population and employment.

The information contained in this publication is mostly provided in two ways. In part it is generated by Economic Affairs itself, through exercises such as the Census, the Passenger Survey and the Earnings Survey. All other information is provided by a wide range of contributors within other Departments, Boards and Offices of Government.

Data tables are available on the Isle of Man Government website at:

<https://www.gov.im/about-the-government/offices/cabinet-office/economic-affairs-division/>

Additional information may be obtained from:

Economic Affairs,
Cabinet Office,
Government Office,
Bucks Road,
Douglas,
Isle of Man,
IM1 3PN

Telephone: 01624 685758

Website: www.gov.im

E-mail: economics@gov.im



The Island is a Crown Dependency which, through its ancient parliament, Tynwald, enjoys a high degree of domestic legislative and political autonomy. Dating back to Viking origins over one thousand years ago, the Isle of Man's Tynwald is the oldest continuously operating legislature in the world.

The Island, at 221 square miles, is home to 83,314 people and occupies a central position in the Irish Sea and the British Isles, sitting between England, Ireland, Scotland and Wales. The Island is split into 21 districts comprised of 13 parishes, 4 towns, 2 villages, and 2 district authorities, which all have individual local government boards, or commissioners.

Table 1 The Isle of Man Government

Tynwald	Tynwald Court
	House of Keys
	Legislative Council
Departments	Cabinet Office
	Enterprise
	Education, Sport and Culture
	Environment, Food and Agriculture
	Health and Social Care
	Home Affairs
	Infrastructure
	Treasury
Statutory Boards	Communications Commission
	Financial Services Authority
	Gambling Supervision Commission
	Isle of Man Office of Fair Trading
	Isle of Man Post Office
	Manx Utilities Authority
	Public Sector Pensions Authority
Safeguarding	
Offices	Attorney General's Chambers
	General Registry
	Isle of Man Information Commissioner

Table 2 Key Data

Key economic indicators	
Gross Domestic Product (GDP) (2018/19)	£5.43bn
Consumer Price Index (CPI) (December 2020 excluding air and sea fares)	0.1%
Retail Price Index (RPI) (December 2020)	2.7%
Total number in employment (December 2020)	34,860
Registered unemployment rate (December 2020)	1.8%
Average weekly earnings (June 2020)	£788
Median weekly earnings (June 2020)	£611
Key social indicators	
Population (April 2016)	83,314
Average property price (Dec 2020)	£313,192
Recorded criminal offences (2020)	2,618
International development (March 2020)	£1,909,455
Number of births (2020)	660
Number of deaths (2020)	938
Key environmental indicators	
Electricity consumption (2020, GWH sold)	354
Greenhouse gas emissions (Thousands of tonnes, 2018)	873

Our Economy

National Income

Figure 1 Gross Domestic Product and Gross National Product

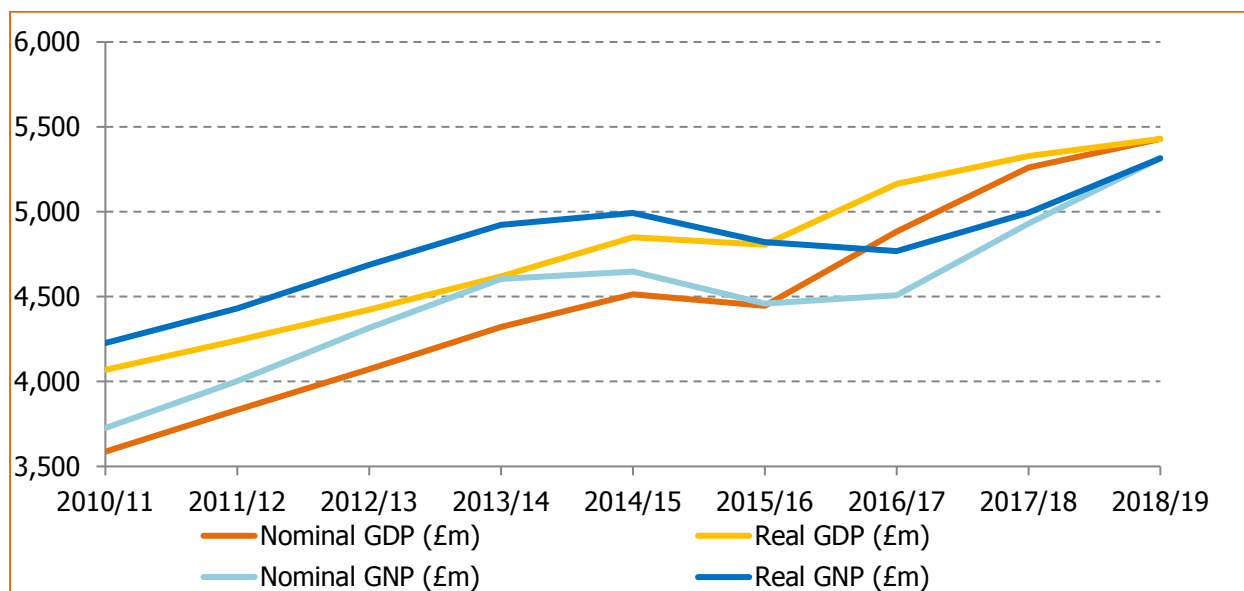

Source: Cabinet Office

Table 3 Gross Domestic Product and Gross National Income (ESA 10 Methodology)

Year	Nominal GDP (£m)	Real GDP (£m)	Real GDP Change (%)	Nominal GNP (£m)	Real GNP (£m)	GNP Change (%)
2010/11	3,587	4,069		3,726	4,227	
2011/12	3,833	4,242	4.3%	4,003	4,430	4.8%
2012/13	4,072	4,423	4.3%	4,315	4,686	5.8%
2013/14	4,321	4,619	4.4%	4,605	4,923	5.0%
2014/15	4,514	4,850	5.0%	4,647	4,993	1.4%
2015/16	4,446	4,805	-0.9%	4,460	4,821	-3.4%
2016/17	4,883	5,164	7.5%	4,508	4,768	-1.1%
2017/18	5,260	5,328	3.2%	4,931	4,995	4.8%
2018/19	5,429	5,429	1.9%	5,315	5,315	6.4%

Source: Cabinet Office

The Isle of Man prepares its National Income accounts using the income method for Gross Domestic Product (GDP) and Gross National Product (GNP). This measure is therefore the sum of the Island's income (employed and self-employed income, company profits, rental income and profits from Government corporations), and is one of the principal measures of economic performance for the Isle of Man.

Gross National Product is GDP plus income coming to and leaving the Isle of Man through residents, non-residents and businesses.

Real GDP and GNP take into account the effects of inflation and, using the Consumer Price Index, the data has been presented in monetary values equivalent to March 2019.

The GDP and GNP figures above are calculated using ESA10 methodology and therefore the percentage changes for 2013/14 and 2014/15 may not correspond to those published previously under ESA95 methodology.

Figure 2 Contributions to GDP

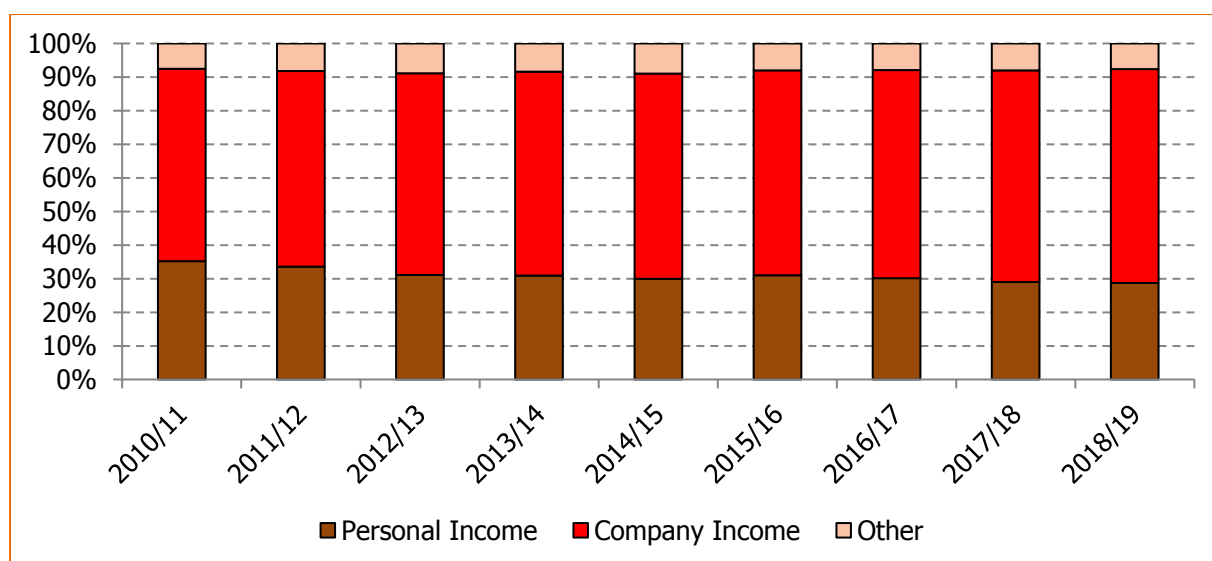

Source: Cabinet Office

Table 4 Nominal Contribution to GDP (£ million)

Year	Personal Income	Company Income	Other	GDP
2010/11	1,264	2,053	269	3,587
2011/12	1,286	2,233	314	3,833
2012/13	1,269	2,441	363	4,072
2013/14	1,334	2,622	364	4,321
2014/15	1,360	2,770	384	4,514
2015/16	1,377	2,711	357	4,446
2016/17	1,470	3,028	384	4,883
2017/18	1,518	3,315	428	5,260
2018/19	1,559	3,457	413	5,429

Source: Cabinet Office

Table 5 Real Contribution to GDP (£ million)

Year	Personal Income	Company Income	Other	GDP
2010/11	1,434	2,329	305	4,069
2011/12	1,424	2,472	347	4,242
2012/13	1,378	2,651	394	4,423
2013/14	1,426	2,803	389	4,619
2014/15	1,461	2,976	412	4,850
2015/16	1,489	2,930	386	4,805
2016/17	1,555	3,202	406	5,164
2017/18	1,538	3,358	434	5,328
2018/19	1,559	3,457	413	5,429

Source: Cabinet Office

Real GDP contribution takes into account the effects of inflation and the data has been presented in monetary values equivalent to March 2019.

Labour Market

Figure 3 Economically Active Population, by Sex, by Employment Status, 2016



Source: Cabinet Office

The economically active population is defined as comprising those who are currently employed, self-employed or actively seeking work. According to the 2016 Census, the total economically active population in 2016 was 42,777. Since multiple responses were possible in the Census, figure 3 above includes those who classified themselves in multiple categories, the sum of the graph will be greater than the total economically active population.

Figure 4 Working Population and Jobs

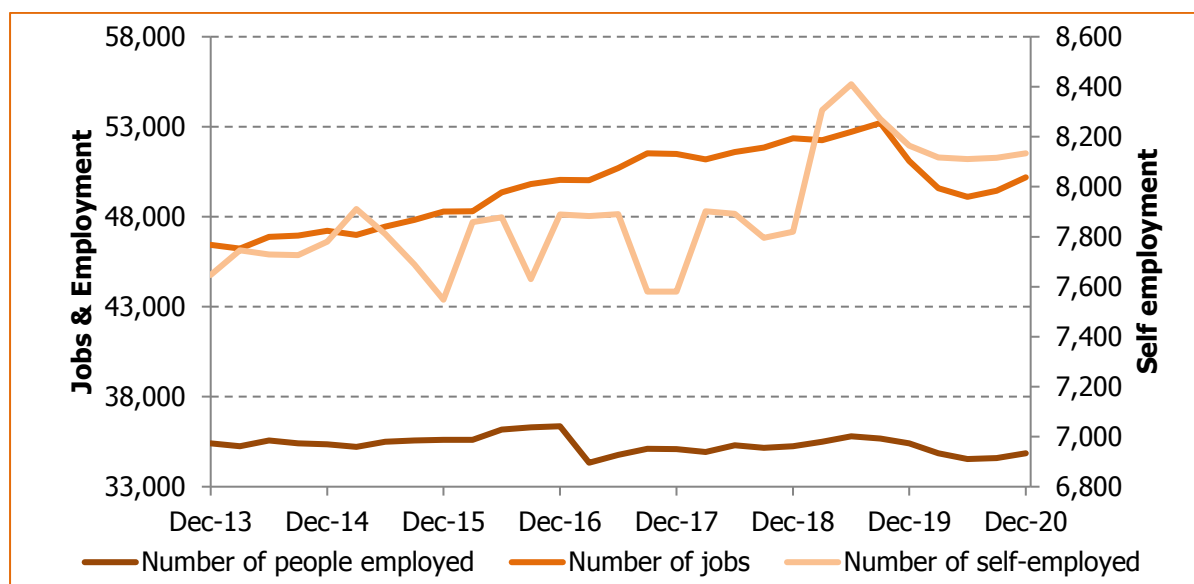

Source: Cabinet Office

As at December 2020, the number of people in employment stood at 34,860 in 50,187 jobs. There were also 8,134 people who were self-employed. A person can be classified as both in employment and self-employed, so the total will be higher than the total of the economically active population. The number of self-employed should be read against the right hand axis.

Figure 5 Unemployment

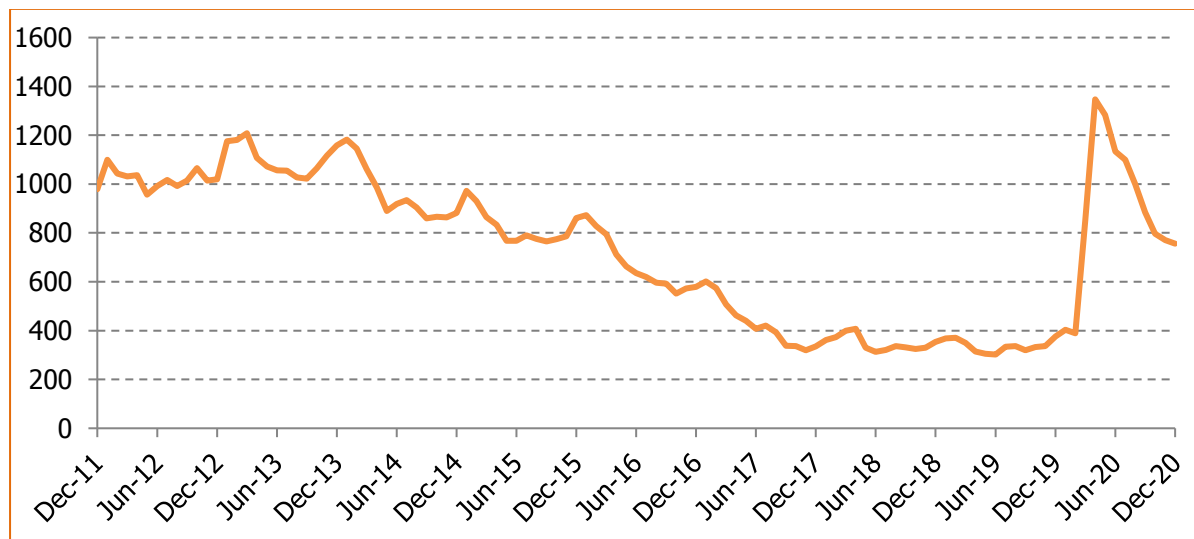

Source: Cabinet Office

Unemployment as at December 2020 stood at 1.8% of the economically active population, or 756 people, of which 478 were men and 278 were women.

The Isle of Man rate of unemployment is calculated on a claimant count basis. Some other jurisdictions use various different methods, including the International Labour Organisation (ILO) definition of unemployment, which includes those people who may be actively seeking work, but are not registered as such. Since the 2016 Census, the Isle of Man has produced an estimate of the ILO unemployed rate. For December 2020, the estimated ILO unemployed rate was 2.8% or 1,201 persons.

Figure 6 Job Vacancies by Required Qualifications

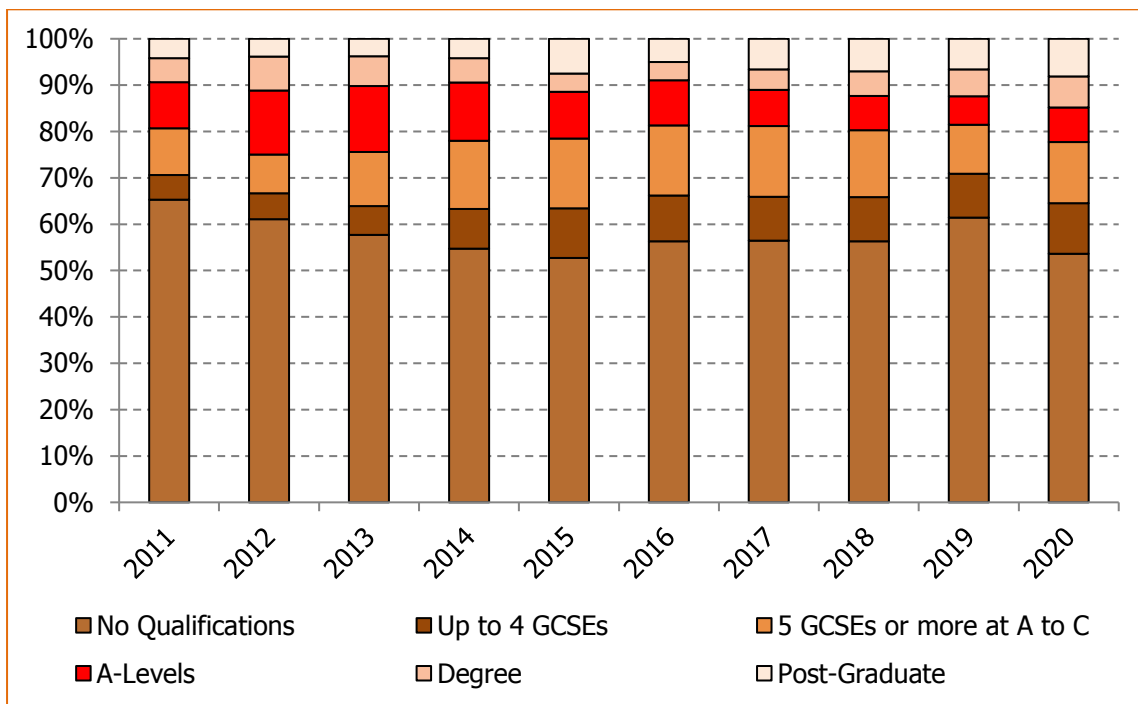

Source: Department for Enterprise

In 2020 of the 6,725 jobs advertised through the Jobcentre, 3,607 required no qualifications, 735 required up to 4 GCSEs at grade A to C or equivalent, 887 required 5 GCSEs at grade A to C or equivalent, 501 required A-Levels or equivalent, 448 required a degree or equivalent, and 547 required a postgraduate qualification.

Figure 7 Job Vacancies by Required Experience

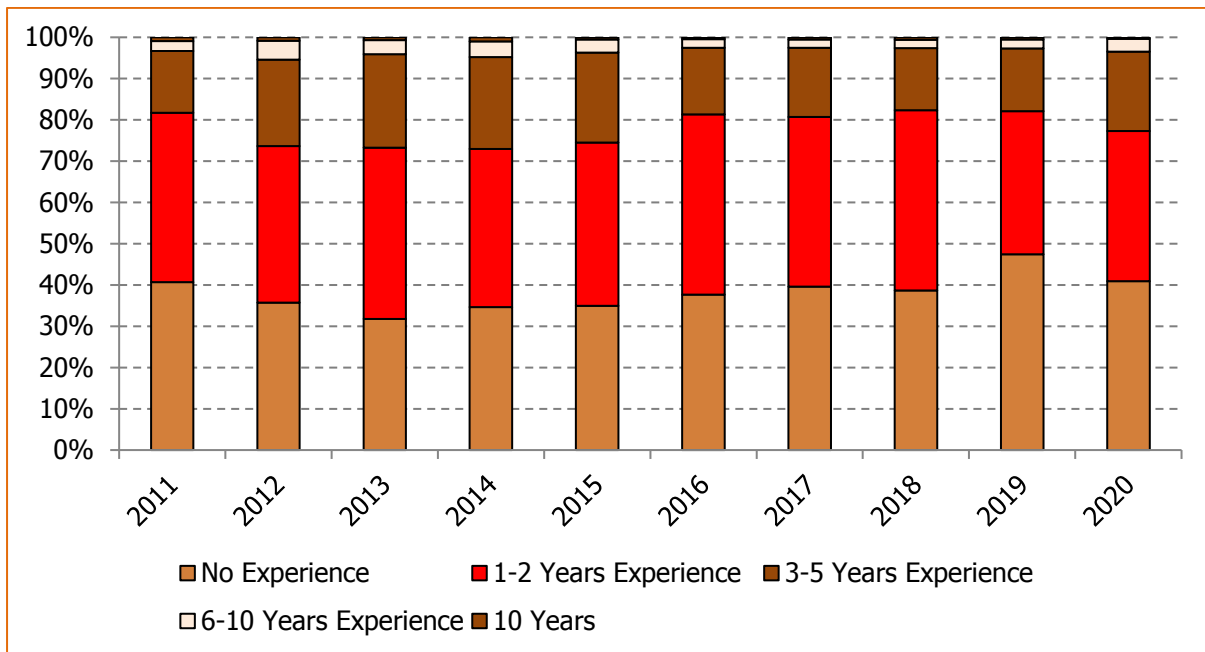

Source: Department for Enterprise

In 2020 there were 6,725 jobs advertised through the Jobcentre. 2,750 required no experience, 2,442 required 1-2 years of experience, 1,289 required 3-5 years of experience, 209 required 6-10 years of experience and 25 required at least 10 years of experience and 10 jobs with no specified required experience.

Table 6 Employment by Sector 1951 to 2016

Industrial Sector	1951	1961	1971	1981	1991	1996	2001	2006	2011	2016
Agriculture, forestry, fishing	2,542	1,911	1,433	1,412	1,240	938	543	642	850	866
Manufacturing	694	435	3,111	3,467	3,348	3,562	3,185	2,248	2,295	1,915
Construction	3,073	1,664	2,755	2,921	3,404	3,372	2,512	3,374	3,352	3,482
Gas, electricity and water	616	465	504	496	513	462	515	603	878	473
Transport and communication	2,180	1,875	2,122	2,624	2,437	2,693	3,331	3,809	3,037	3,162
Wholesale distribution		672	845	867	851	781	728	905	821	429
Retail distribution	3,315	2,411	2,696	2,687	2,993	2,911	3,644	3,645	3,683	3,253
Insurance, banking, finance and business services	357	370	760	1,515	4,353	5,941	8,959	9,395	9,444	8,703
Professional, educational, medical and scientific services	1,576	1,702	2,690	3,737	5,438	6,081	7,296	8,060	8,917	9,430
Tourist accommodation	0	0	1,451	987	856	765	743	362	679	629
Other catering and entertainment	4,605	4,344	678	996	1,403	1,156	2,116	1,897	2,129	2,393
Miscellaneous services	0	0	1,954	2,530	2,849	2,768	2,373	3,075	3,382	3,884
Public administration	1,870	1,250	1,134	1,625	2,144	2,147	3,105	2,898	3,058	3,027
Not stated or inadequately described		146							609	
Total	20,828	17,245	22,133	25,864	31,829	33,577	39,050	40,913	43,134	41,656

Source: Cabinet Office

Figure 8 Work Permits

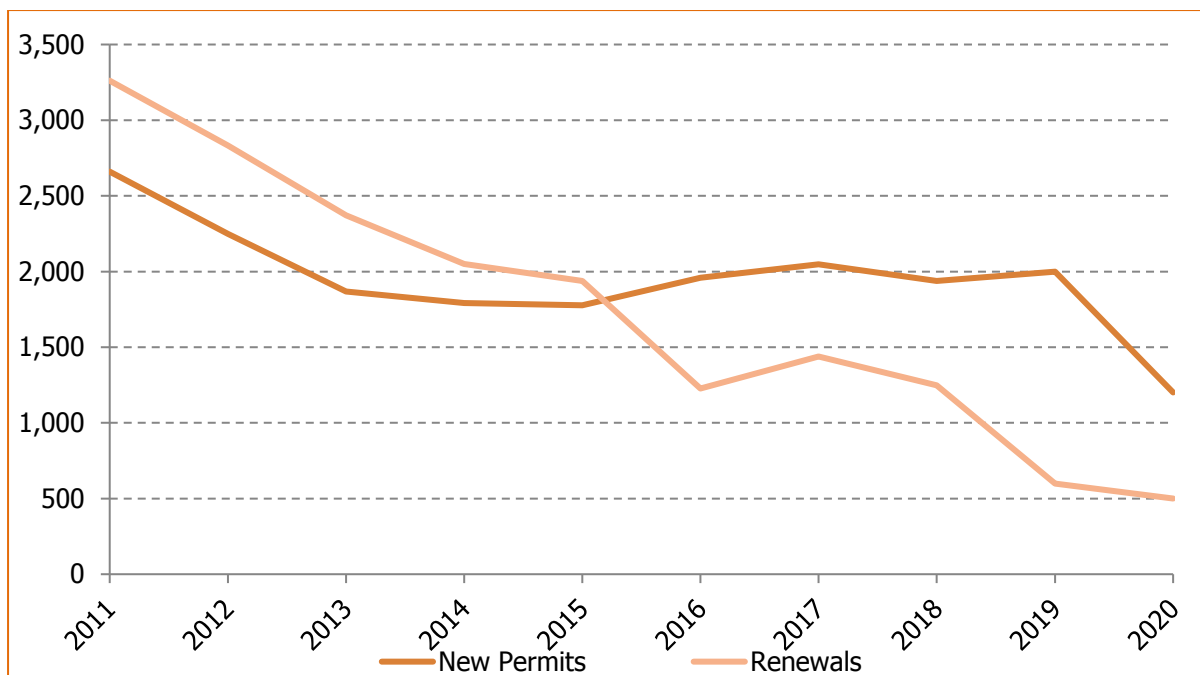

Source: Department of Enterprise

During 2020 there were 1,201 new permits issued, with 500 renewals also occurring during the year.

Figure 9 Age Distribution of Working Population, 2016

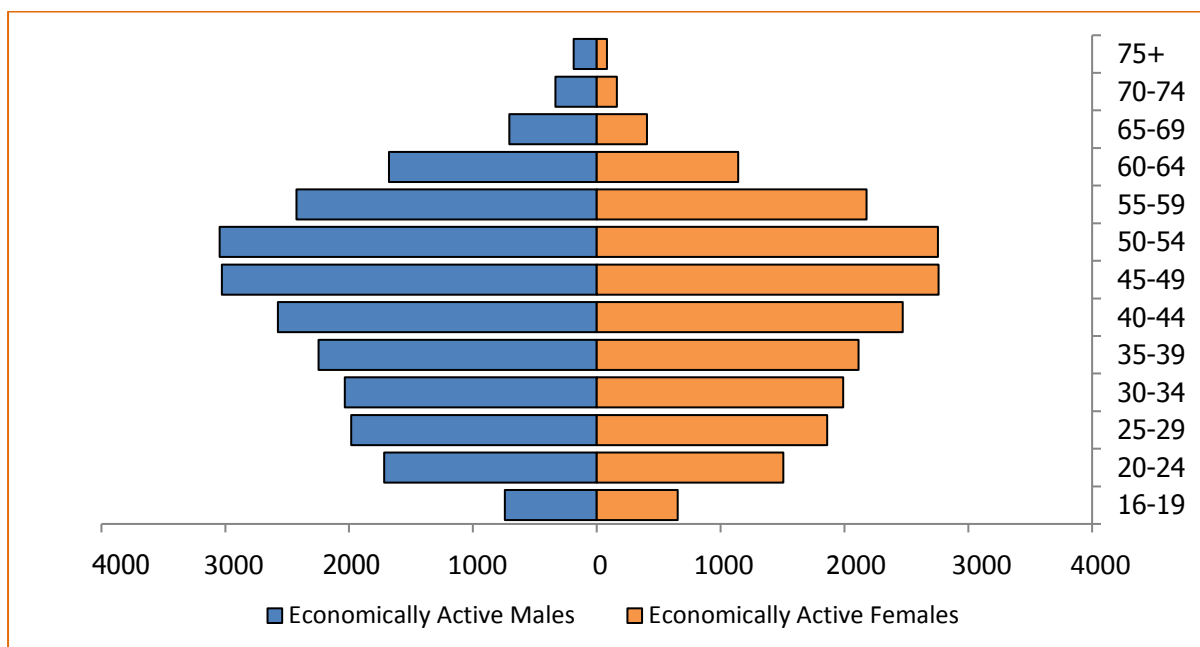

Source: Cabinet Office

Inflation

Figure 10 Annual Rate of Inflation

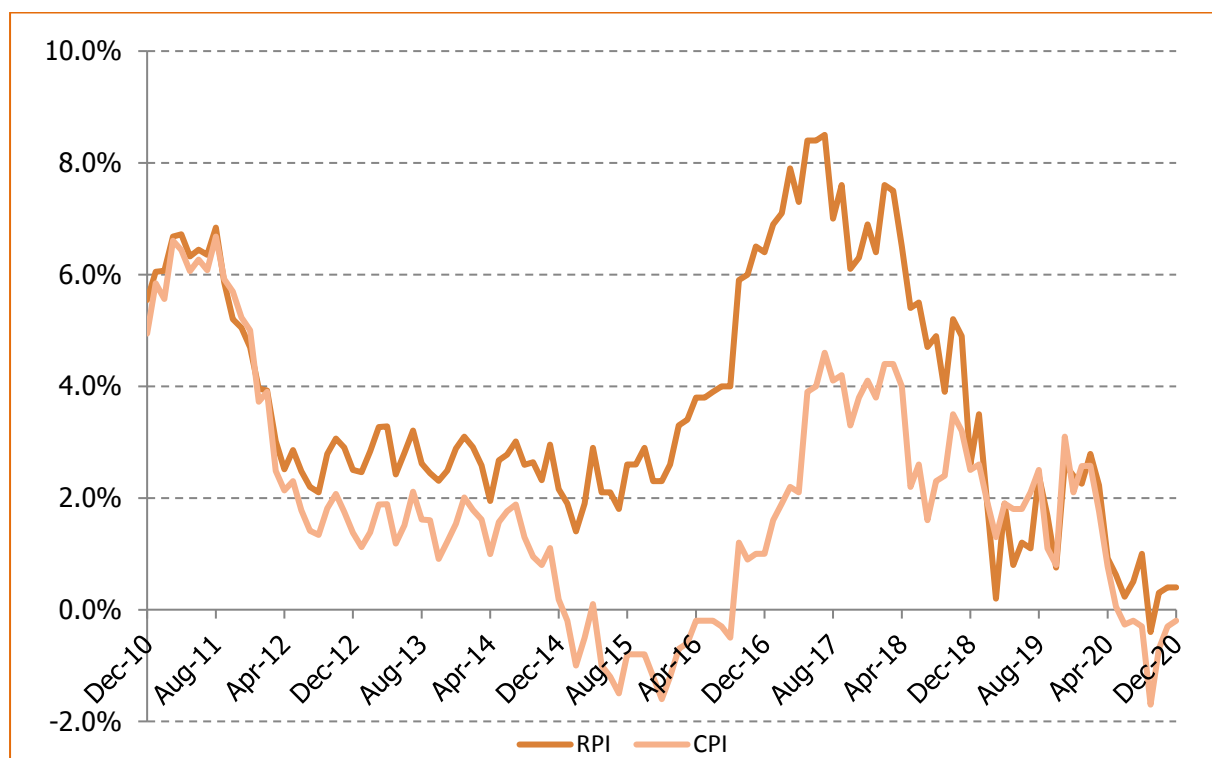

Source: Cabinet Office

Table 7 RPI and CPI Reflation Factors (December 2020)

Year	RPI	CPI
2011	1.322	1.114
2012	1.291	1.099
2013	1.255	1.083
2014	1.228	1.081
2015	1.200	1.099
2016	1.128	1.088
2017	1.055	1.045
2018	1.029	1.019
2019	1.004	0.998
2020	1.000	1.000

Source: Cabinet Office

The reflation factors shown in Table 7 can be used to convert a price or monetary value into its real equivalent (i.e. in today's money) by multiplying by the appropriate reflationary factor. For example, using the CPI as the main inflationary measure, £100 in 2011 is the equivalent to £111.4 in 2020 ($£100 \times 1.114$). This means that to buy the same amount of goods and services as in 2011, you would need £111.4 in 2020.

Table 8 RPI and CPI - Annual Rate of Inflation (%)

RPI	January	February	March	April	May	June	July	August	September	October	November	December
2011	6.0	6.1	6.7	6.7	6.3	6.4	6.4	6.8	5.9	5.2	5.0	4.7
2012	4.0	3.9	3.0	2.5	2.9	2.5	2.2	2.1	2.8	3.1	2.9	2.5
2013	2.5	2.8	3.3	3.3	2.4	2.8	3.2	2.6	2.4	2.3	2.5	2.9
2014	3.1	2.9	2.6	1.9	2.7	2.8	3.0	2.6	2.6	2.3	3.0	2.2
2015	1.9	1.4	1.9	2.9	2.1	2.1	1.8	2.6	2.6	2.9	2.3	2.3
2016	2.6	3.3	3.4	3.8	3.8	3.9	4.0	4.0	5.9	6.0	6.5	6.4
2017	6.9	7.1	7.9	7.3	8.4	8.4	8.5	7.0	7.6	6.1	6.3	6.9
2018	6.4	7.6	7.5	6.5	5.4	5.5	4.7	4.9	3.9	5.2	4.9	2.6
2019	3.5	1.8	0.2	1.9	0.8	1.2	1.1	2.4	1.6	0.7	2.5	2.4
2020	2.3	2.8	2.2	0.9	0.6	0.2	0.5	1.0	-0.4	0.3	0.4	0.4

CPI	January	February	March	April	May	June	July	August	September	October	November	December
2011	5.8	5.6	6.6	6.4	6.1	6.3	6.1	6.7	5.9	5.7	5.2	5.0
2012	3.7	3.9	2.5	2.1	2.3	1.8	1.4	1.3	1.8	2.1	1.8	1.4
2013	1.1	1.4	1.9	1.9	1.2	1.5	2.1	1.6	1.6	0.9	1.2	1.5
2014	2.0	1.8	1.6	1.0	1.6	1.8	1.9	1.3	1.0	0.8	1.1	0.2
2015	-0.2	-1.0	-0.5	0.1	-1.0	-1.2	-1.5	-0.8	-0.8	-0.8	-1.2	-1.6
2016	-1.2	-0.7	-0.6	-0.2	-0.2	-0.2	-0.3	-0.5	1.2	0.9	1.0	1.0
2017	1.6	1.9	2.2	2.1	3.9	4.0	4.6	4.1	4.2	3.3	3.8	4.1
2018	3.8	4.4	4.4	4.0	2.2	2.6	1.6	2.3	2.4	3.5	3.2	2.5
2019	2.6	1.9	1.3	1.9	1.8	1.8	2.1	2.5	1.1	0.8	3.1	2.1
2020	2.6	2.6	1.8	0.8	0.1	-0.3	-0.2	-0.3	-1.7	-0.7	-0.3	-0.2

Source: Cabinet Office

Table 9 RPI and CPI Indices

RPI	January	February	March	April	May	June	July	August	September	October	November	December
2010	138.4	138.9	139.0	141.1	142.2	142.1	142.7	142.7	143.7	144.5	145.0	145.8
2011	146.8	147.4	148.3	150.6	151.1	151.3	151.8	152.4	152.1	152.0	152.3	152.7
2012	152.6	153.1	152.8	154.4	155.5	155.0	155.1	155.6	156.3	156.7	156.7	156.4
2013	156.4	157.5	157.8	159.4	159.2	159.4	160.1	159.7	160.2	160.3	160.6	160.9
2014	161.2	162.1	161.9	162.5	163.5	163.8	164.9	163.8	164.4	164.0	165.4	164.4
2015	164.3	164.3	165.0	167.2	166.9	167.2	167.8	168.2	168.6	168.8	169.1	168.2
2016	168.7	169.7	170.6	173.5	173.3	173.8	174.5	174.9	178.5	179.0	180.1	178.9
2017	180.3	181.8	184.1	186.2	187.8	188.4	189.3	187.2	191.9	189.9	191.5	191.3
2018	191.9	195.6	197.9	198.3	197.9	198.7	198.2	196.3	199.4	200.8	196.3	197.6
2019	198.6	199.1	198.4	202.1	199.5	201.0	200.4	200.9	202.5	201.1	205.9	201.0
2020	203.0	204.6	202.8	204.0	200.7	201.5	201.4	202.9	201.7	201.8	206.7	201.9

CPI	January	February	March	April	May	June	July	August	September	October	November	December
2010	107.3	107.7	107.7	109.3	110.0	109.9	110.2	110.0	110.7	111.2	111.8	112.2
2011	113.6	113.7	114.8	116.3	116.7	116.8	116.9	117.4	117.3	117.6	117.7	117.8
2012	117.8	118.2	117.7	118.8	119.4	118.9	118.6	119.0	119.4	120.0	119.8	119.5
2013	119.0	119.8	119.9	120.9	120.7	120.6	121.0	120.7	121.2	121.1	121.0	121.2
2014	121.3	121.9	121.8	122.1	122.6	122.7	123.3	122.3	122.4	121.9	122.3	121.4
2015	121.2	120.7	121.2	122.3	121.3	121.2	121.4	121.3	121.4	120.9	120.9	119.5
2016	119.7	119.9	120.4	122.0	121.0	121.0	121.0	120.7	122.9	122.1	122.0	120.7
2017	121.6	122.2	123.1	124.6	125.8	125.8	126.6	125.6	128.0	126.1	126.6	125.6
2018	126.2	127.5	128.5	129.6	128.6	129.1	128.7	128.5	131.1	130.5	130.6	128.8
2019	129.4	129.9	130.2	132.0	130.9	131.4	131.4	131.7	132.6	131.6	134.7	131.5
2020	132.8	133.3	132.5	133.1	131.0	131.0	131.1	131.3	130.3	130.7	134.4	131.3

Source: Cabinet Office

Note: January 2000 = 100 for RPI.

Company Activity

Figure 11 Bank Deposit Base (£ bn)

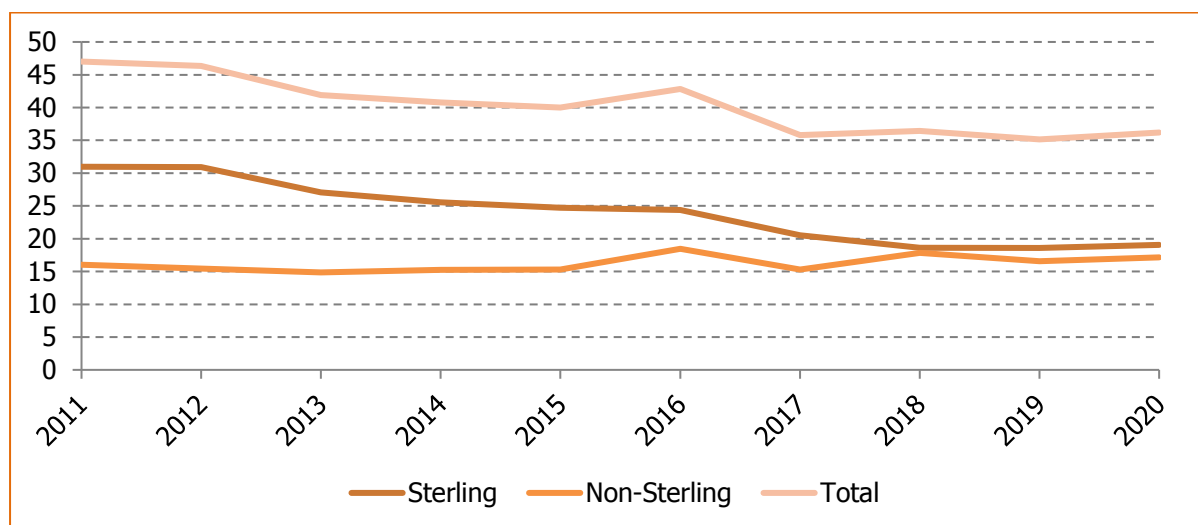

Source: Financial Services Authority

As of December 2020, sterling bank deposits stood at £19.06bn, non-sterling at £17.13bn, with total deposits standing at £36.19bn.

Figure 12 Funds under Management (US\$ bn)

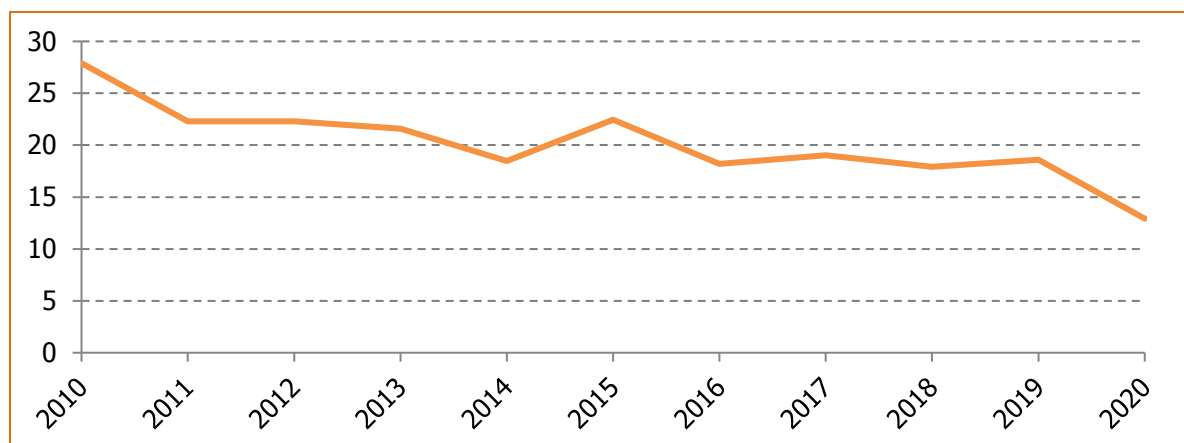

Source: Financial Services Authority

As of December 2020, Funds under Management amounted to US\$ 12.9bn.

Figure 13 Authorised Insurers, by type

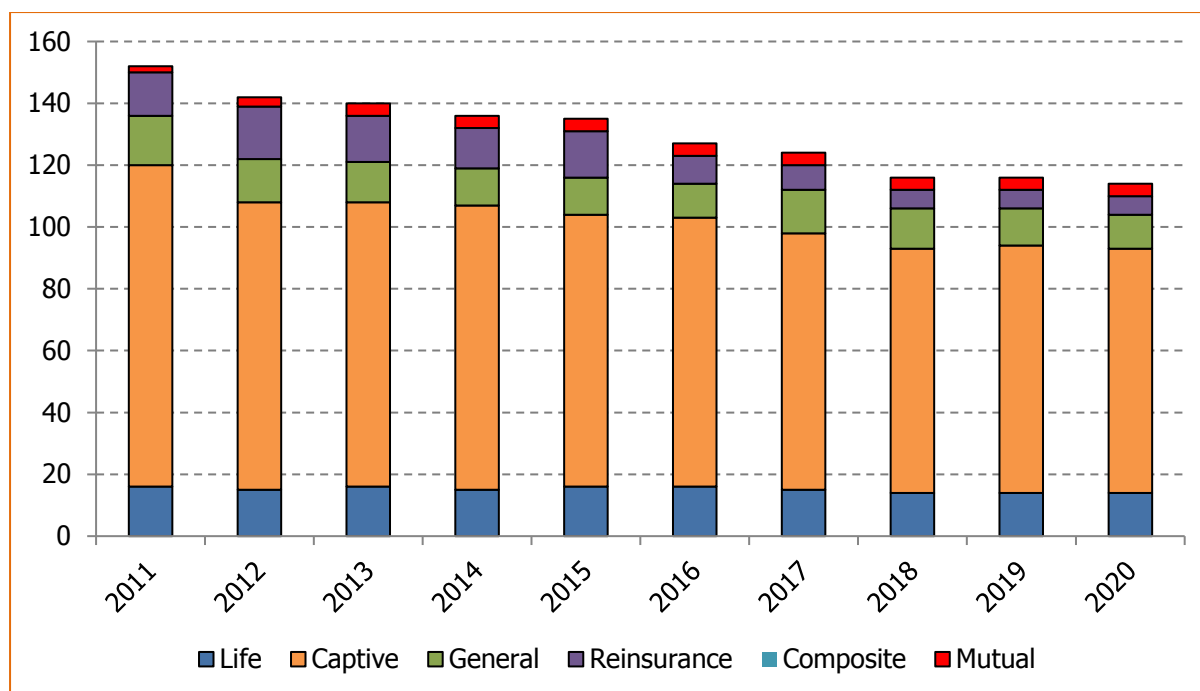

Source: Financial Services Authority

As at December 2020, the total number of authorised insurers on the Isle of Man was 114, with 79 of these licences relating to Captive Insurers and 14 to Life Insurance.

Figure 14 New Company Registrations

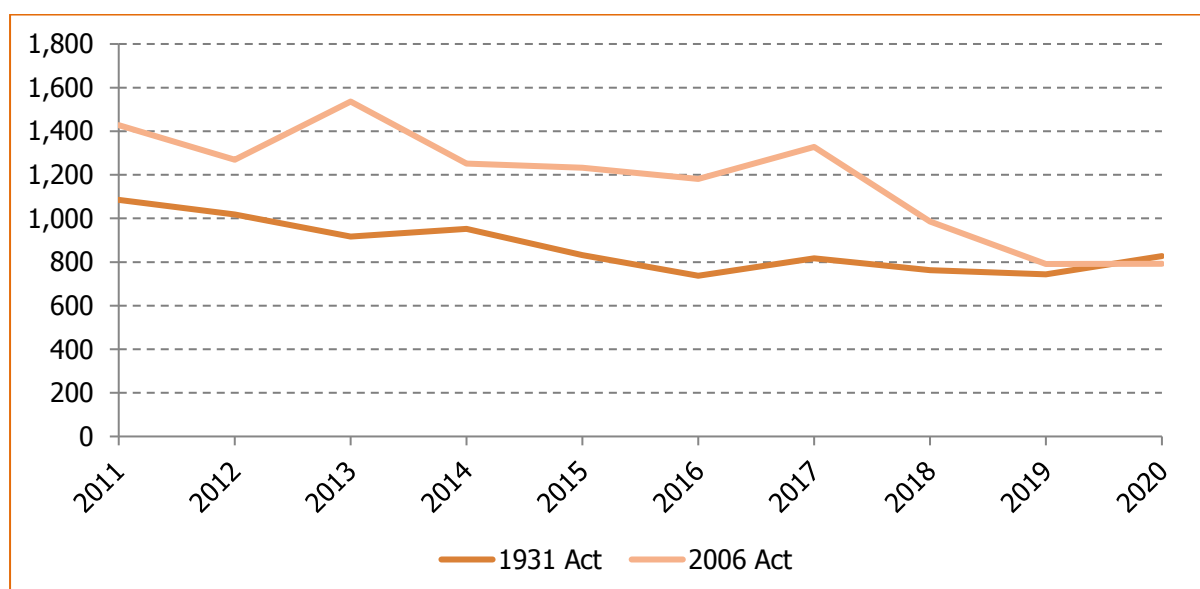

Source: Department for Enterprise

During 2020, 827 new companies were registered under the 1931 Act, along with 792 companies under the 2006 Act.

Figure 15 Total number of Companies Registered on the Isle of Man

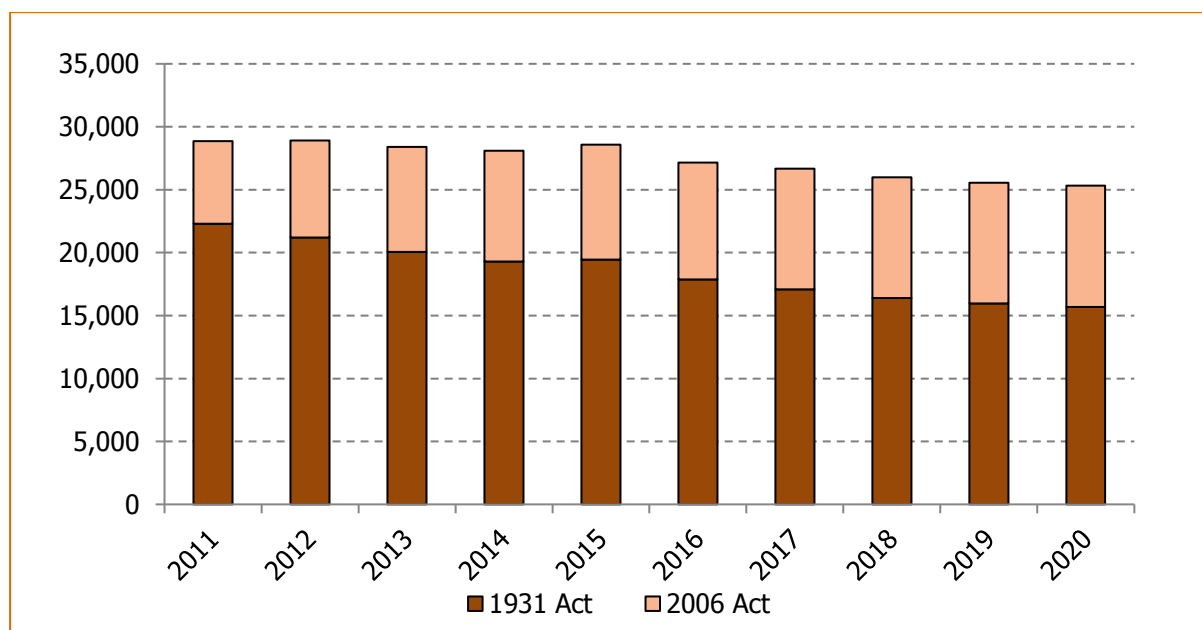

Source: Department for Enterprise

At the end of 2020, there were 15,683 companies registered under the 1931 Act and 9,652 companies registered under the 2006 Act on the Isle of Man.

Housing Market

Figure 16 Average Property Price (£'000)

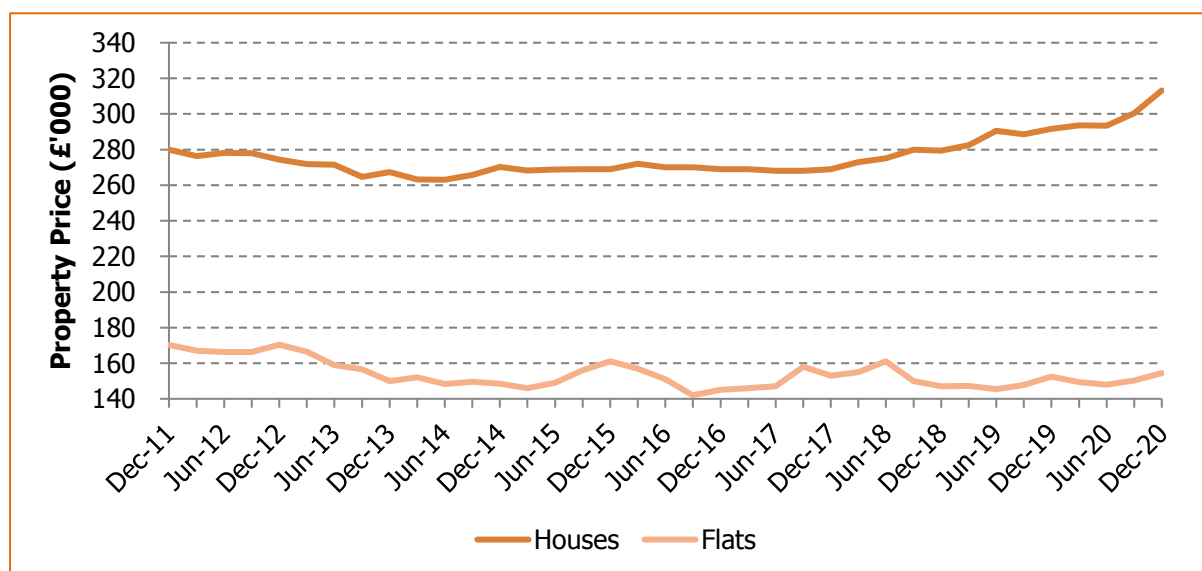

Source: Cabinet Office

For the 12 months to December 2020, the average house price in the Isle of Man stood at £313,192 and the average flat price was £154,467. The data is calculated on the basis of a 12 month rolling average to the end of each quarter. Data relating to 2020 is provisional and may be subject to change.

Figure 17 Number of Property Transactions

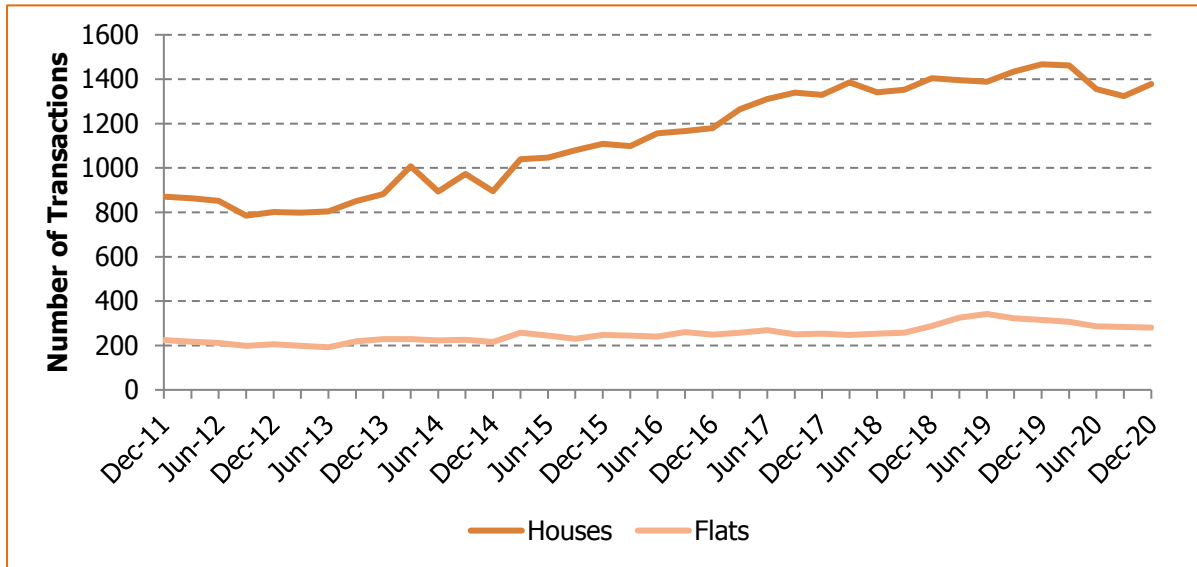

Source: Cabinet Office

For the 12 months to December 2020, 1,378 house transactions were lodged with the Land Registry, and 281 flat transactions. The data is calculated on the basis of a 12 month rolling average to the end of each quarter. Data relating to 2020 is provisional and may be subject to change.

Shipping Registries

Figure 18 Ship Registry

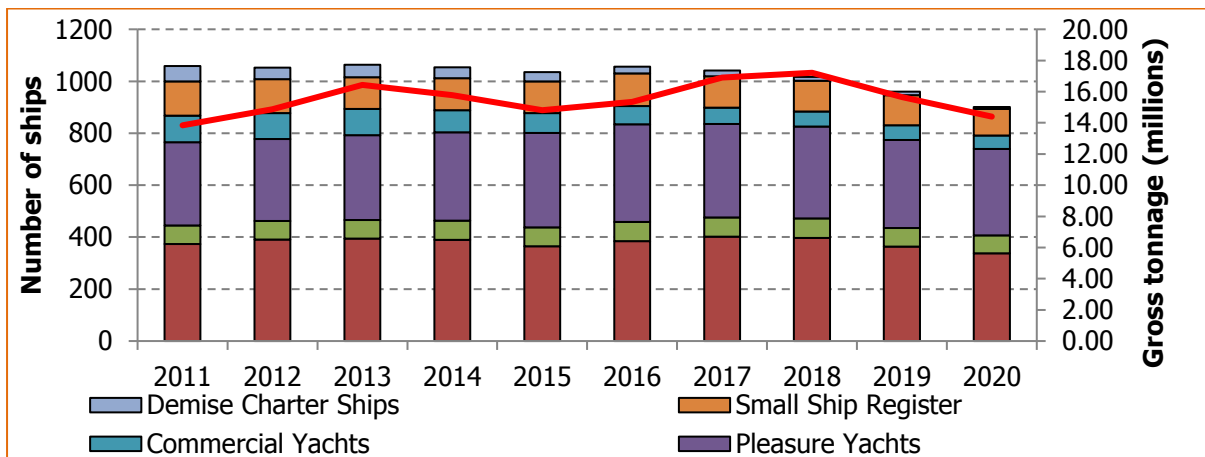

Source: Department for Enterprise

As at 31 December 2020, there were 338 merchant ships, 69 fishing vessels, 333 pleasure yachts, 51 commercial yachts and 8 demise charter ships registered in the Isle of Man. The Small Ship Register also had 102 ships registered at the end of the year. The gross tonnage for all ships registered amounted to 14.39 (millions) tonnes.

Aircraft Registries

Figure 19 Number of Registered Aircraft

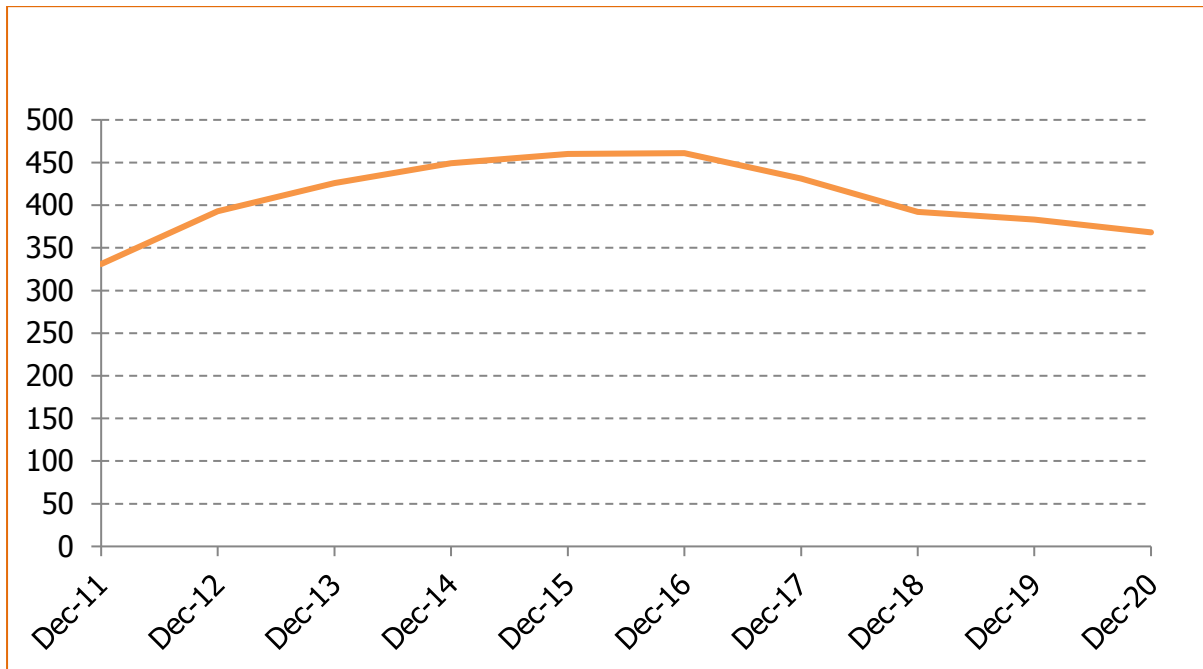

Source: Department for Enterprise

As at the 31 December 2020 the total number of aircraft registered in the Isle of Man was 368.

Earnings

Figure 20 Median Weekly Earnings (£)

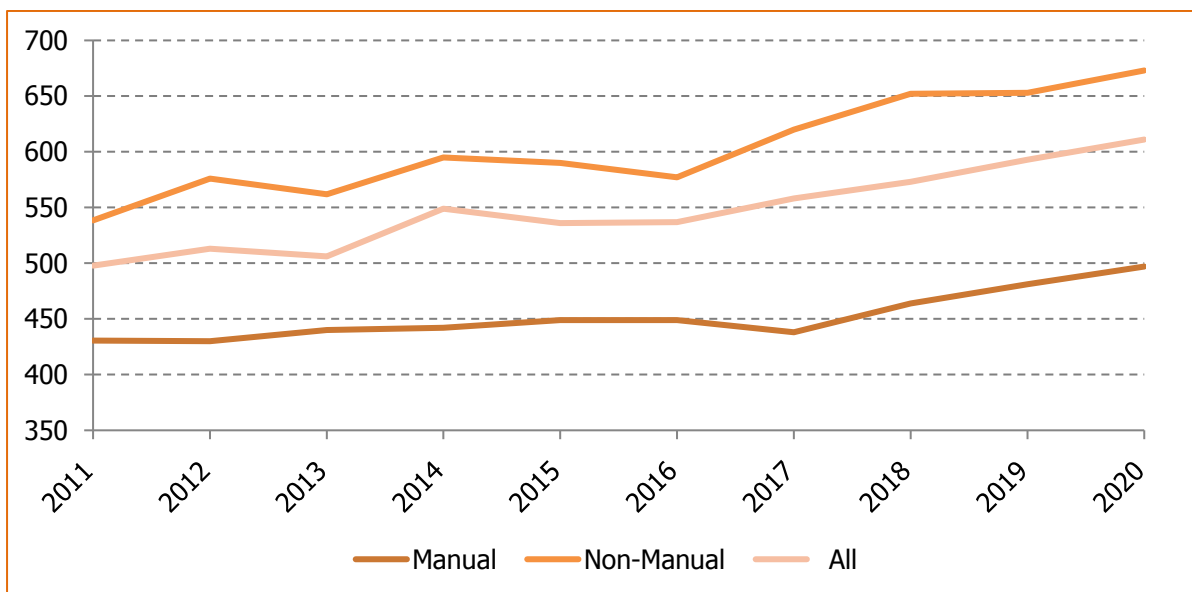

Source: Cabinet Office

Figure 21 Average Weekly Earnings (£)

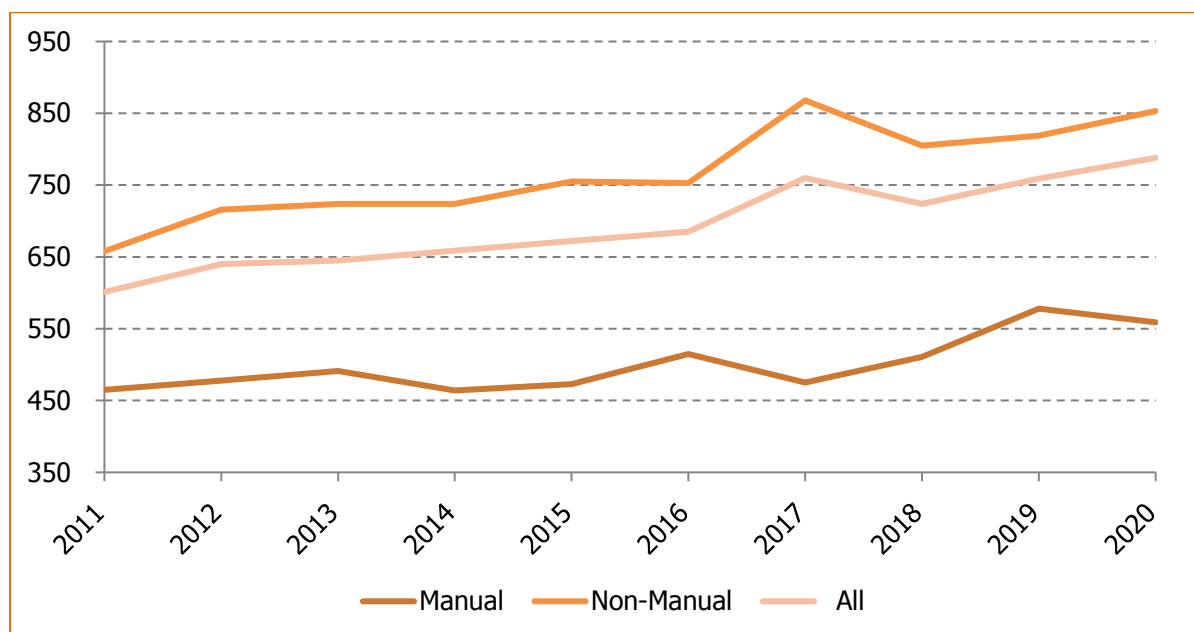

Source: Cabinet Office

The earnings survey pay period relates to June. Both the median and average weekly earnings figures only include full time employees, on adult rates, whose earnings were not affected by absence. The median weekly earnings is the level of earnings such that half the sample has earnings greater, and the other half lower. A full time employee is classified as anyone working 30+ hours a week, with the exception of teachers.

The median weekly earnings for 2020 were £611, and the average weekly earnings were £788.

Figure 22 Distribution of Weekly Earnings 2020

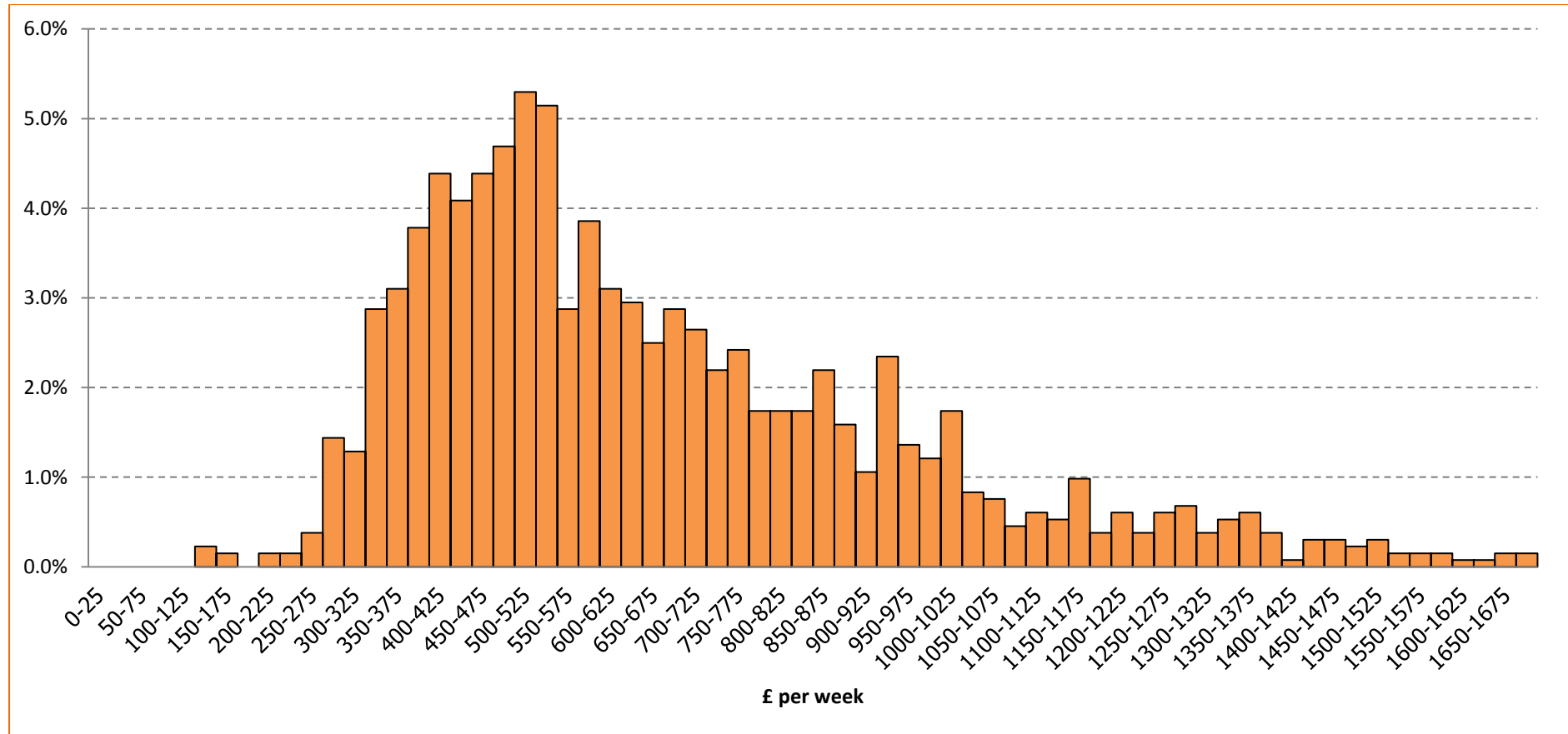

Source: Cabinet Office

Note: The data relates to those classified as full time employees, on adult rates, whose pay during the survey period was not affected by absence.

Income and Expenditure

Government Revenue and Expenditure

Figure 23 Government Income (£m)

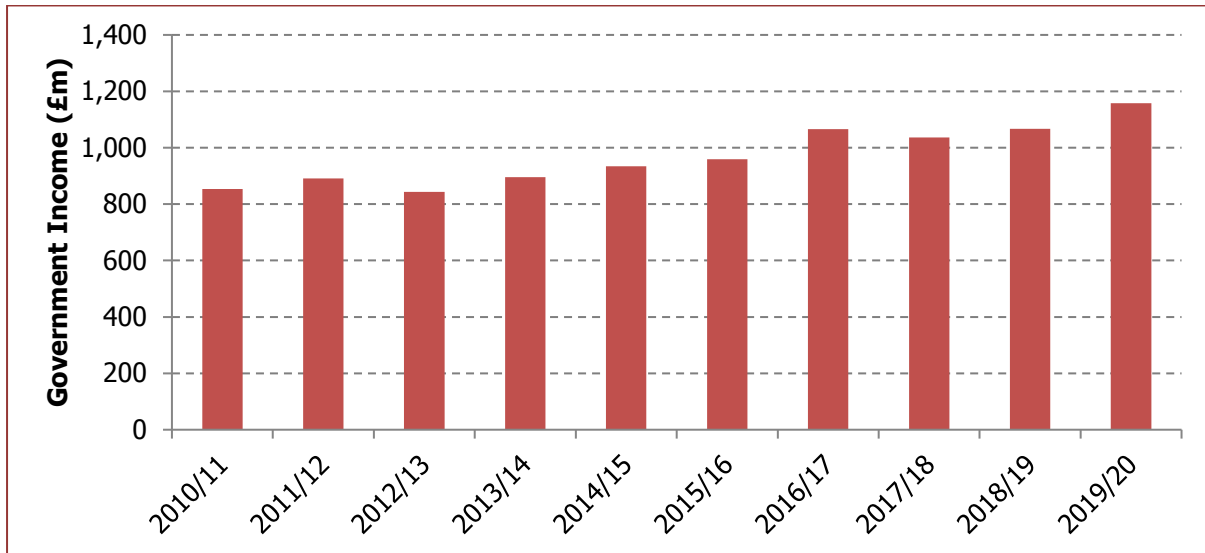

Source: Treasury

For the year to 31 March 2020, Government income totalled £1,158m, compared with £1,067m the previous year.

Figure 24 Government Expenditure (£m)

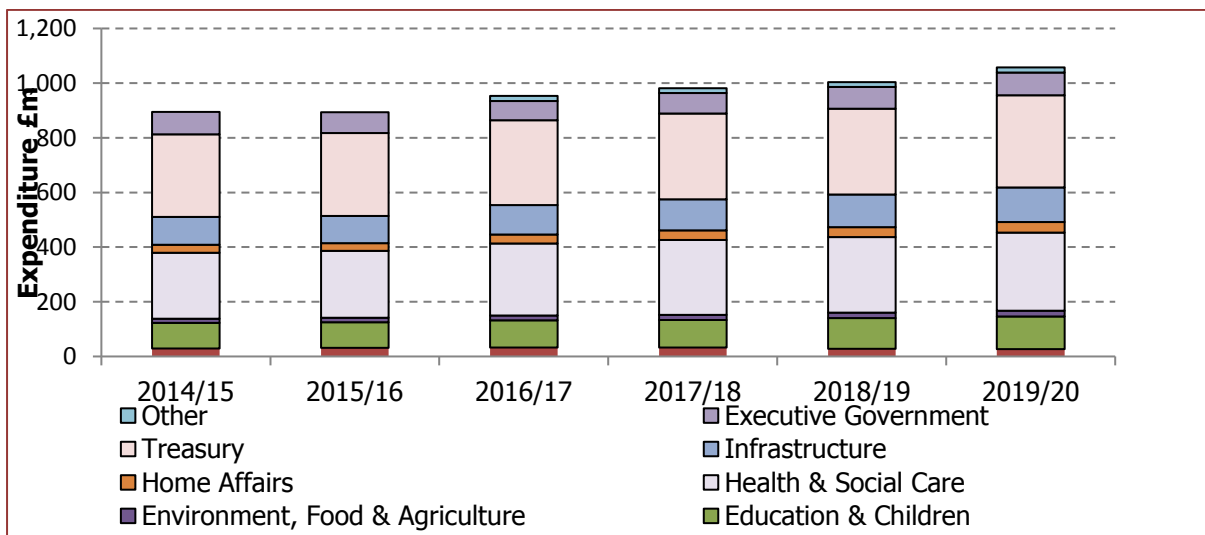

Source: Treasury

During the year to 31 March 2020, Isle of Man Government Gross Expenditure was £1,089 million. During 2014/15 Social Security spending moved into Treasury.

Table 10 Treasury Receipts (£'000)

Source	2010/11	2011/12	2012/13	2013/14	2014/15	2015/16	2016/17	2017/18	2018/19	2019/20
Customs & Excise	350,001	366,350	296,000	312,000	319,700	355,005	348,549	358,746	369,703	444,531
Resident Income Tax	168,993	167,010	180,809	193,199	196,671	193,242	207,036	217,509	217,671	218,871
Non-resident Income Tax	4,690	3,963	5,170	2,917	6,374	6,280	9,783	15,388	20,071	22,253
National Insurance					199,361	202,229	210,138	208,703	212,041	226,980
Interest on Investments	11,078	12,591	12,206	10,051	7,129	7,207	7,513	7,639	7,279	8,367
General Receipts	2,036	2,237	1,004	1,213	2,472	1,419	2,113	1,766	1,724	1,438
Total Receipts	536,798	552,151	495,189	519,380	731,707	765,382	785,132	809,751	828,489	922,440
Post Office (Philately)	855	1,245	2,000	2,000	2,000	2,000	1,715	1,500	1,500	500
Total Receipts Incl IOMPO	537,653	553,396	497,189	521,380	733,707	767,382	786,847	811,251	829,989	922,940
Total Receipts (at constant prices)	667,974	649,456	567,653	581,077	796,634	812,442	786,847	811,251	829,989	922,940
Inflation Index	143.7	152.1	156.3	160.2	164.4	168.6	178.5	197.9	198.4	202.8

Source: Treasury

Note: The Isle of Man RPI as at March 2020 has been used to calculate constant prices.

Table 11 Value of Manx Currency in Circulation (£'000)

Year	Face Value of Notes and Coins in Circulation (£000)
2010/11	66,091
2011/12	70,900
2012/13	72,663
2013/14	72,275
2014/15	74,571
2015/16	77,937
2016/17	77,808
2017/18	80,646
2018/19	81,600
2019/20	94,293

Source: Treasury

Pensions and Benefits

Figure 25 Pension and Other Retirement Related Benefits

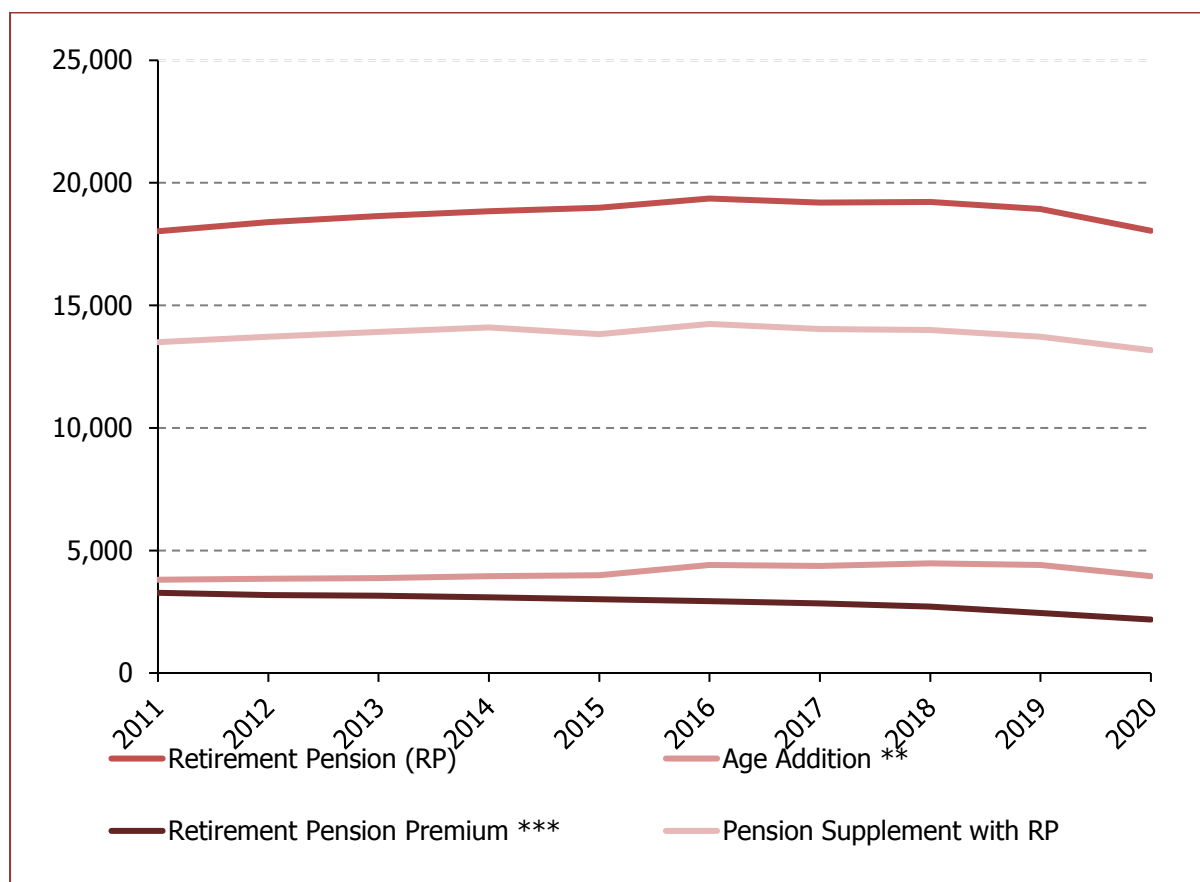

Source: Treasury

As of 31 March 2020, there were 18,050 people claiming the Retirement Pension, with 13,171 in receipt of the Pension Supplement. Those in receipt of the Retirement Pension Premium numbered 2,180 and 3,949 for the Age Addition benefit.

** Only available to persons who reached aged 80 before 6 April 2019

***Only available to persons who reached 75 before 6 April 2019

Figure 26 Child Benefit

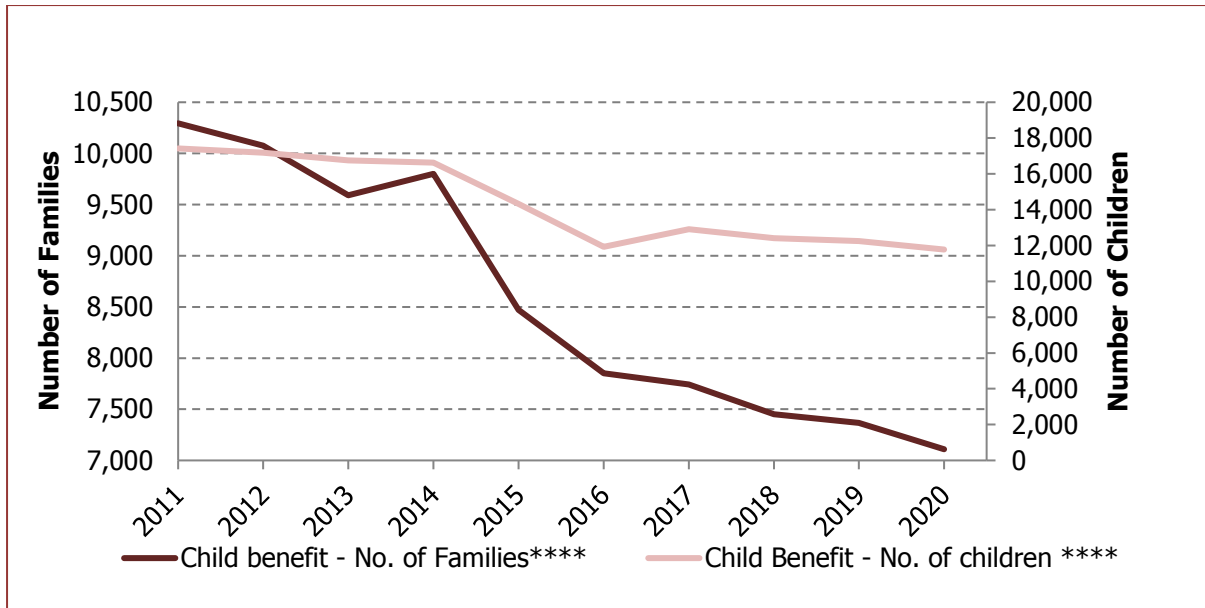

Source: Treasury

**** Entitlement to Child Benefit became income tested from April 2014

As of 31 March 2020, there were 7,109 families in receipt of Child Benefit, relating to 11,776 children.

Figure 27 Incapacity Benefit Recipients

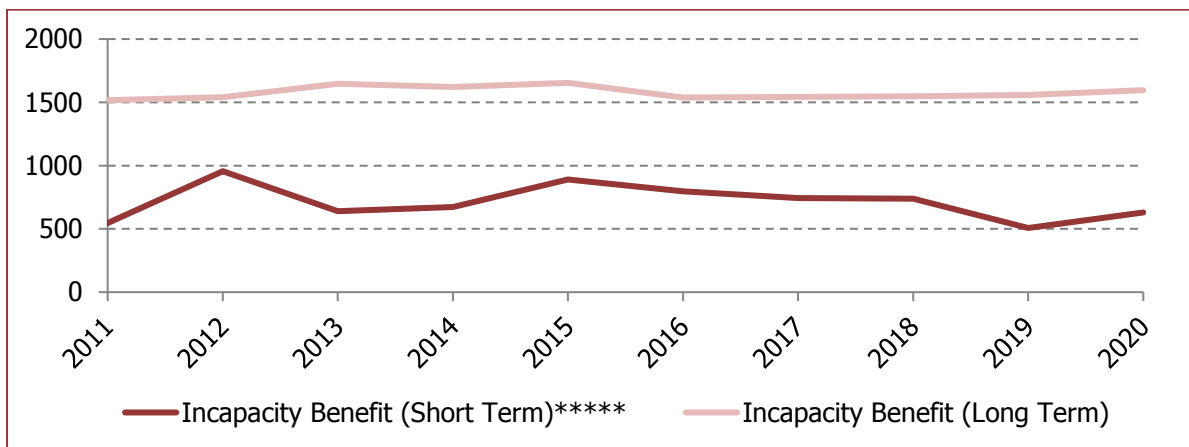

Source: Treasury

**** Due to erratic caseloads, figures for annual averages are shown above

As of 31 March 2020, there were 631 people claiming short term Incapacity Benefit, along with 1,596 claiming long term Incapacity Benefit

Figure 28 Attendance and Disability Living Allowances

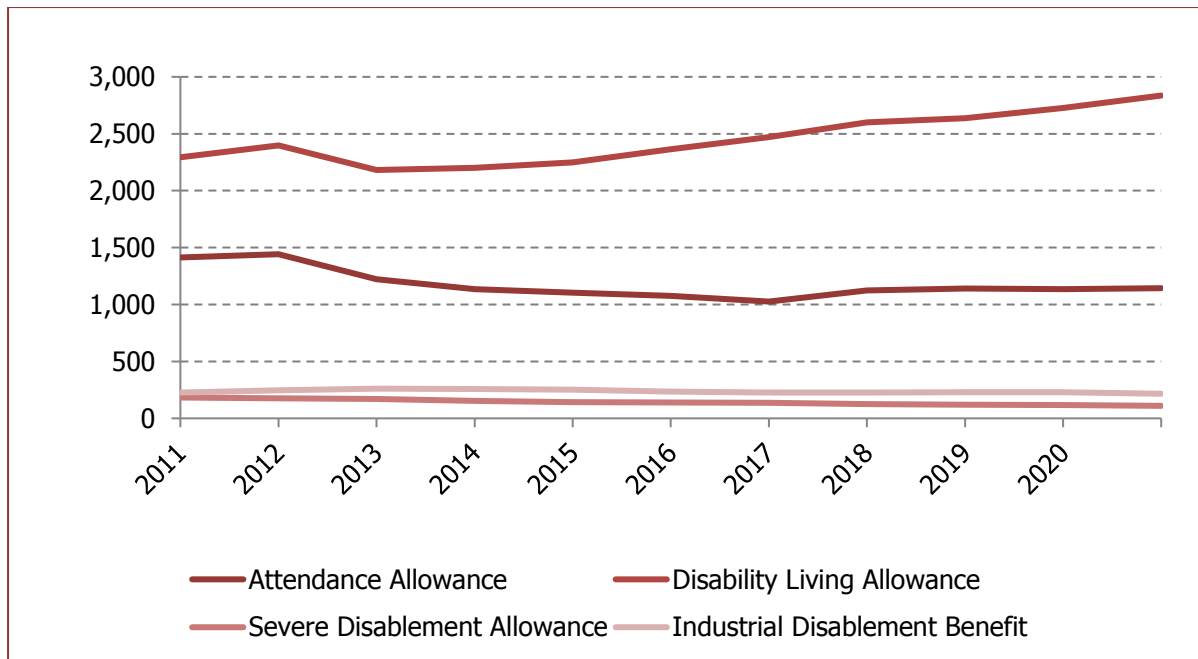

Source: Treasury

As of 31 March 2020, 2,836 people were claiming Disability Living Allowance, 1,143 claiming the Attendance Allowance, 216 claiming Industrial Disablement Allowance and 110 claiming for Severe Disablement Allowance.

Figure 29 Recipients of Employed Person's Allowance and Income Support, by type

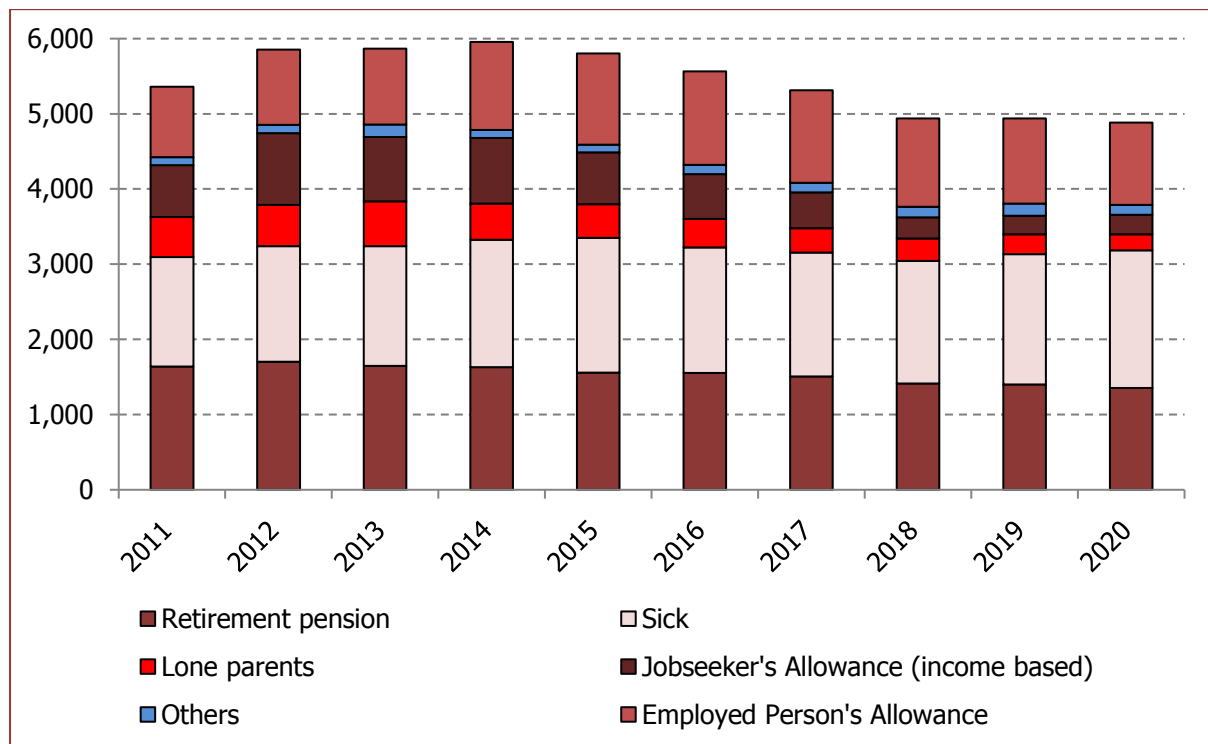

Source: Department of Health and Social Care

As of 31 March 2020, 1,094 people were claiming Employed Person's Allowance, 1,353 people in receipt of the Retirement Pension were claiming Income Support, along with 1,830 registered as sick, 258 people registered as looking for work and 215 lone parents or widows under pension age were claiming Income Support.

Our Society

Population

Figure 30 Isle of Man Resident Population

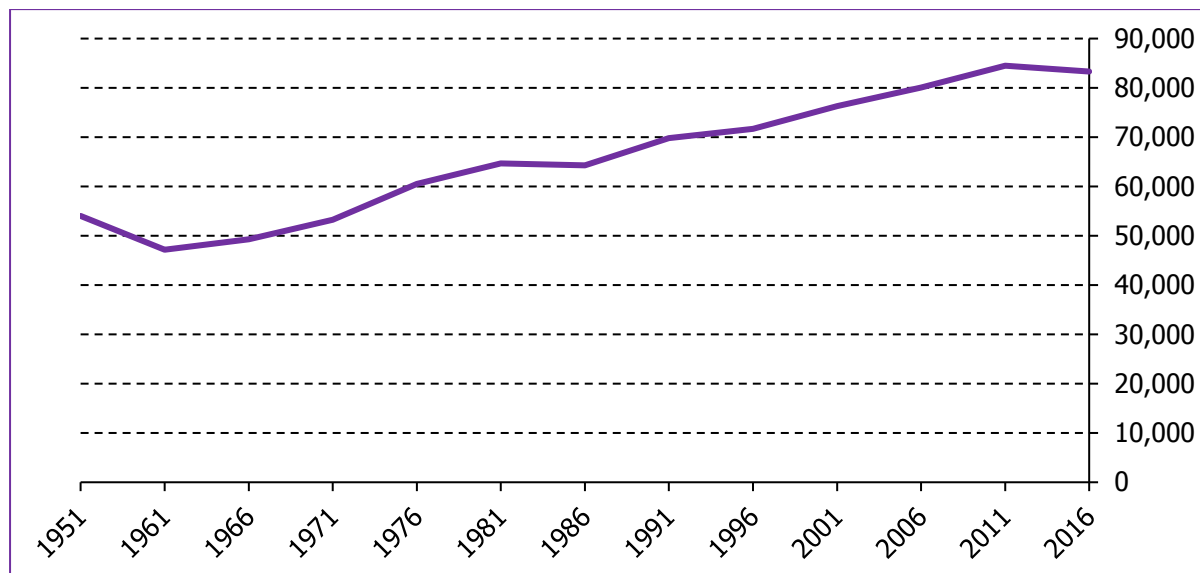

Source: Cabinet Office

Table 12 Isle of Man Population

Date of Census	Resident		Census Population
	Population	Visitors to the Island	
1951 - April 8/9	54,024	1,229	55,253
1961 - April 23/34	47,166	967	48,133
1966 - April 24/25	49,312	1,111	50,423
1971 - April 25/26	53,228	1,353	54,581
1976 - April 4/5	60,496	1,227	61,723
1981 - April 5/6	64,679	1,422	66,101
1986 - April 6/7	64,282	1,778	66,060
1991 - April 14/15	69,788	1,479	71,267
1996 - April 14/15	71,714	2,966	74,680
2001 - April 29/30	76,315	1,951	78,266
2006 - April 23/24	80,058	1,894	81,952
2011 - March 27/28	84,497	1,219	85,716
2016 - April 24/25	83,314	1,285	84,599

Source: Cabinet Office

Table 13 Resident Population by Country of Birth, 2016

Country of Birth	Total	As a percentage of total resident population
Isle of Man	41481	49.8
England	28214	33.9
Wales	878	1.1
Scotland	2473	3.0
N.Ireland	1660	2.0
Channel Islands	169	0.2
Republic of Ireland	1526	1.8
Other Europe (EU)	2539	3.0
Other Europe (Non EU)	226	0.3
Middle East	105	0.1
Asia	1669	2.0
Africa	1302	1.6
North America	381	0.5
Central America	32	0.0
South America	112	0.1
Caribbean	247	0.3
Australasia	287	0.3
Other/Unidentified	13	0.0
Total Resident Population	83,314	100.0

Source: Cabinet Office

Figure 31 Population in Key Towns, 2016

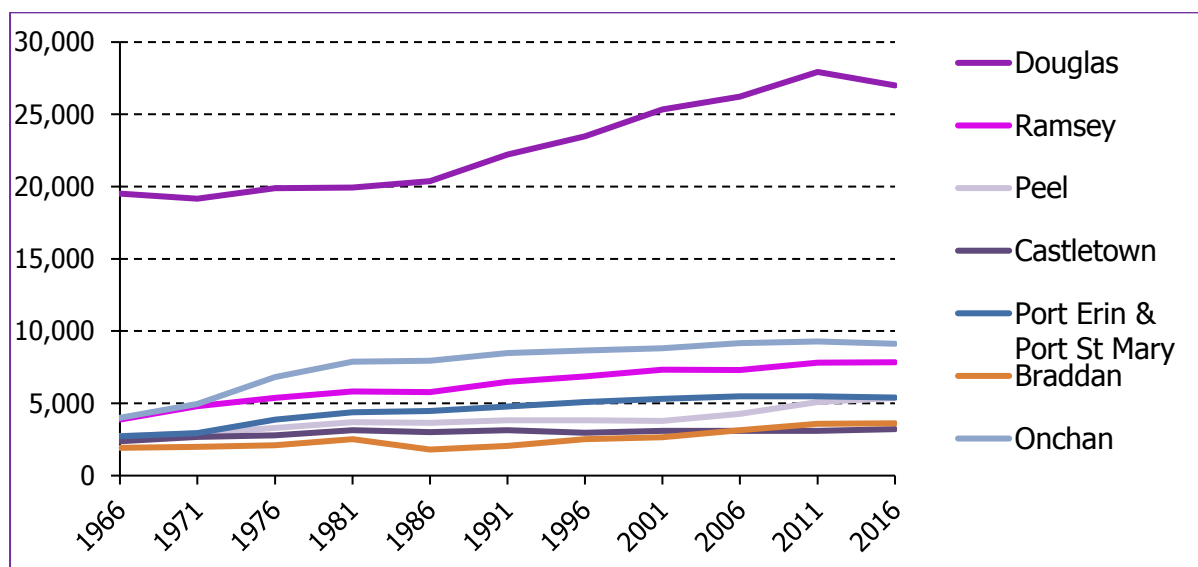

Source: Cabinet Office

Table 14 Population by Town, Village and Parish

Location	1976	1981	1986	1991	1996	2001	2006	2011	2016
Towns:									
Douglas	19,897	19,944	20,368	22,214	23,487	25,347	26,218	27,938	26,997
Ramsey	5,372	5,818	5,778	6,496	6,874	7,322	7,309	7,821	7,845
Peel	3,295	3,688	3,660	3,829	3,819	3,785	4,280	5,093	5,374
Castletown	2,788	3,141	3,019	3,152	2,958	3,100	3,109	3,097	3,216
Village Districts:									
Port Erin	2,356	2,812	2,868	3,024	3,218	3,369	3,575	3,530	3,484
Port St. Mary	1,525	1,572	1,610	1,762	1,874	1,941	1,913	1,953	1,916
Laxey	1,242	1,257	1,279	1,367	1,433	1,725	1,768	1,705	1,676
Onchan	6,809	7,879	7,949	8,483	8,656	8,803	9,172	9,273	9,128
Parish Districts:									
Andreas	949	1,113	1,115	1,156	1,144	1,152	1,381	1,426	1,397
Arbory	1,414	1,651	1,610	1,661	1,622	1,714	1,723	1,747	1,847
Ballaugh	655	681	745	802	812	868	1,042	1,042	1,032
Braddan	2,095	2,520	1,804	2,046	2,527	2,665	3,151	3,586	3,621
Bride	428	413	378	418	405	408	418	401	382
German	866	1,029	1,051	1,025	1,038	1,010	995	1,024	966
Jurby	640	616	582	682	624	677	659	797	776
Lezayre	1,339	1,468	1,362	1,503	1,047	1,134	1,237	1,282	1,276
Lonan	1,129	1,126	1,139	1,232	1,292	1,393	1,563	1,533	1,579
Malew	2,116	2,080	2,054	2,216	2,140	2,262	2,304	2,385	2,167
Marown	1,230	1,290	1,281	1,553	1,564	1,879	2,086	2,311	2,246
Maughold	763	759	755	828	858	941	950	977	985
Michael	839	977	1,044	1,244	1,261	1,431	1,640	1,729	1,591
Patrick	1,078	1,077	1,044	1,192	1,198	1,305	1,294	1,527	1,576
Rushen	1,274	1,341	1,360	1,446	1,441	1,504	1,591	1,629	1,537
Santon	397	427	427	457	422	580	680	691	700
Total	60,496	64,679	64,282	69,788	71,714	76,315	80,058	84,497	83,314

Figure 32 Population Distribution by Quinary Age Group, 2016

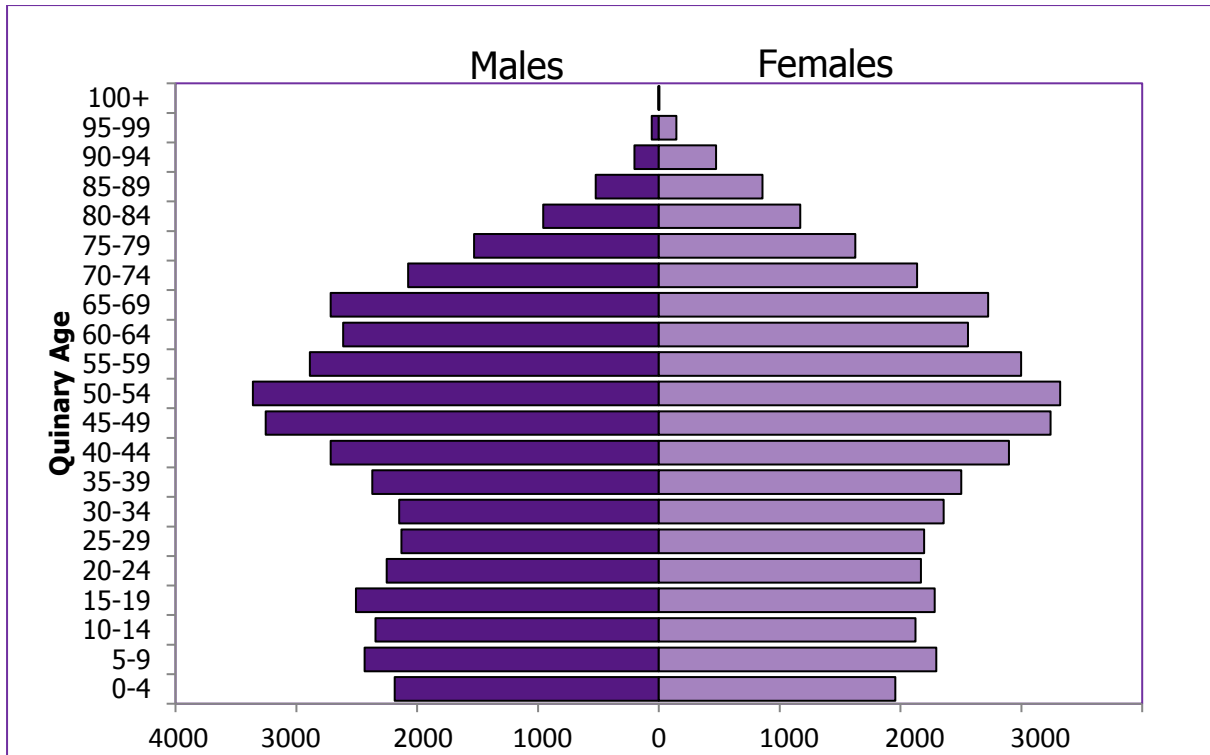

Source: Cabinet Office

Figure 33 Isle of Man Births and Deaths

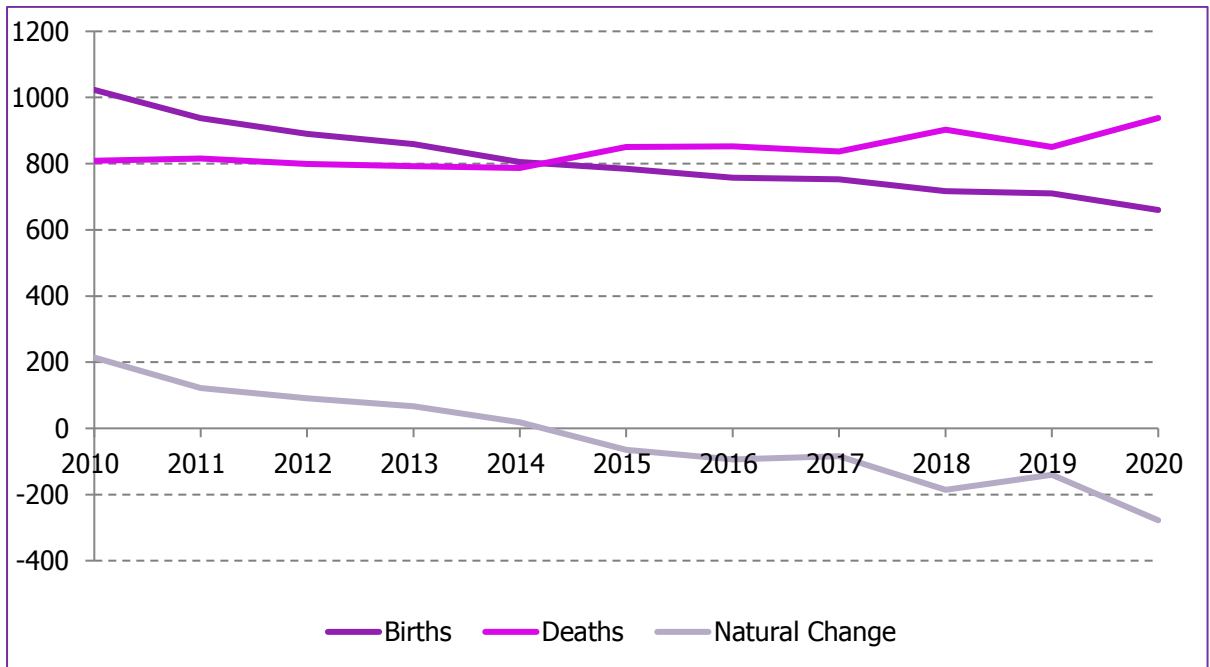

Source: Cabinet Office

During 2020, there were 660 births registered and 938 deaths, resulting in a natural change of -278 for the year.

Figure 34 Church Weddings, Civil Weddings and Civil Partnerships Registered

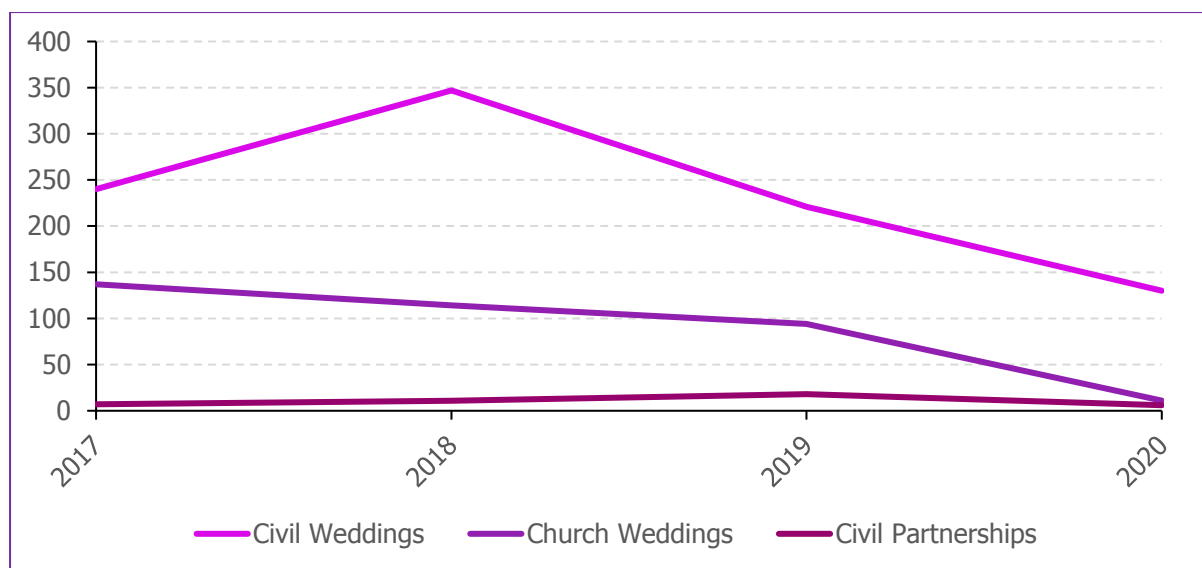

Source: Department for Enterprise

During 2020, there were 11 church weddings, 130 civil weddings and 6 civil partnerships registered.

Figure 35 Registered Electors

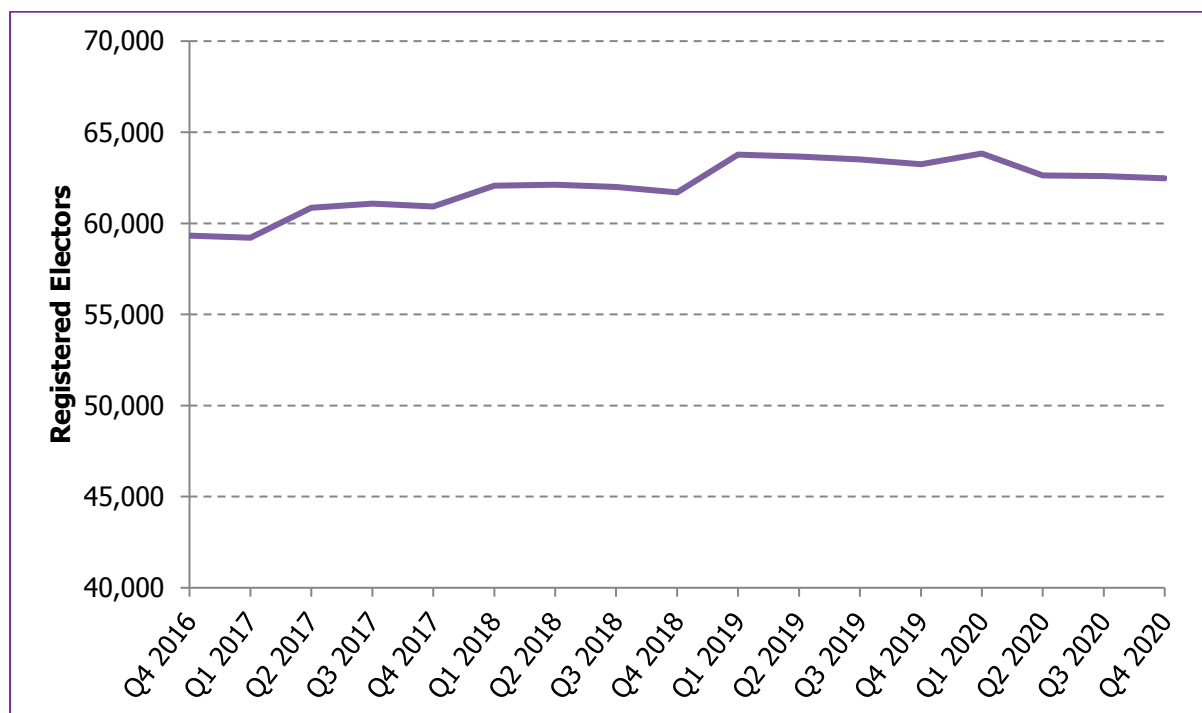

Source:- Cabinet Office

As of 1st January 2020, there were 62,463 registered electors on the Isle of Man.

Table 15 Occupied Housing Stock by Size, 2016

Bedrooms	Detached House	Semi-Detached House	Terraced House	Purpose-built Flat	Flat in Converted House	Other	Total
1	198	150	186	1,646	770	170	3,120
2	2,107	1,676	2,437	2,517	717	165	9,619
3	5,250	4,404	3,097	258	121	56	13,186
4	4,665	1,123	1,120	23	13	21	6,965
5	1,355	231	493	5	4	10	2,098
6+	389	83	297	2	2	2	775
Total	13,964	7,667	7,630	4,451	1,627	424	35,763

Source: Cabinet Office

Table 16 Number of Households by Area of Residence, 1991-2016

Area	1991	1996	2001	2006	2011	2016
Towns:						
Douglas	8,447	9,512	10,332	10,835	11,697	11,592
Ramsey	2,740	3,054	3,281	3,253	3,526	3,598
Peel	1,462	1,529	1,522	1,807	2,169	2,295
Castletown	1,237	1,225	1,284	1,291	1,350	1,434
Village Districts:						
Port Erin	1,240	1,369	1,478	1,577	1,631	1,611
Port St. Mary	710	788	803	848	864	881
Laxey	584	614	715	726	717	715
Onchan	3,349	3,532	3,680	3,882	4,000	3,974
Parish Districts						
Andreas	455	482	481	575	596	595
Arbory	684	685	730	737	758	805
Ballaugh	346	362	387	439	438	442
Braddan	687	896	1,000	1,227	1,349	1,346
Bride	170	165	170	176	168	181
German	398	417	407	406	433	417
Jurby	234	229	243	241	263	273
Lezayre	622	439	471	500	510	510
Lonan	502	532	556	627	621	644
Malew	852	863	914	936	978	959
Marown	600	630	744	811	883	863
Maughold	349	361	383	393	404	406
Michael	454	470	556	670	682	659
Patrick	444	458	516	506	604	611
Rushen	588	599	630	651	675	651
Santon	162	166	238	276	283	301
Total	27,316	29,377	31,521	33,390	35,599	35,763

Source: Cabinet Office

Figure 36 Number of Passports Issued

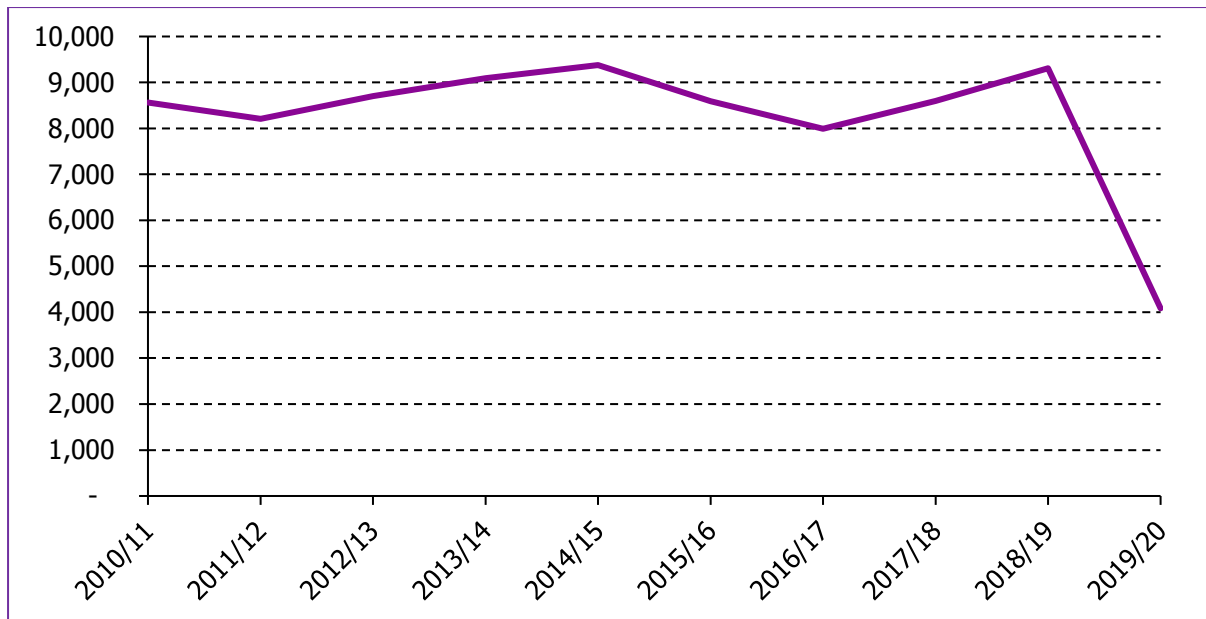

Source: Cabinet Office

During 2020 there were 4,084 passports issued.

Figure 37 Immigration Applications Received

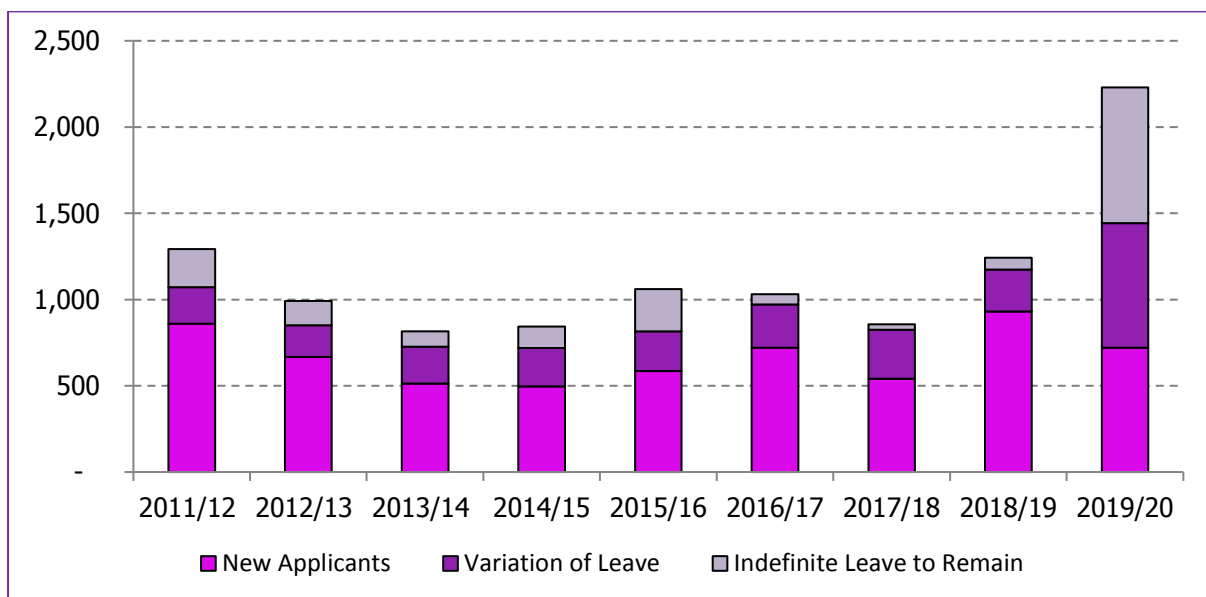

Source: Cabinet Office

During the year to 31 March 2020 there were 2,230 immigration applications received, of which 721 of these were new applicants, 722 Variation of Leave applications and 787 Indefinite Leave to Remain applications.

Table 17 Naturalisation and Registration applications

Year	Applications received	Applications declined
2009/10	175	1
2010/11	248	2
2011/12	242	5
2012/13	233	7
2013/14	215	3
2014/15	85	2
2015/16	108	3
2016/17	99	3
2017/18	90	0
2018/19	149	0
2019/20	76	0

Source: Cabinet Office

British citizenship is one of the six different forms of British nationality. Some of these were defined in the British Nationality Act 1981, which came into force on 1 January 1983. The forms of nationality are:

- British citizenship;
- British overseas citizenship;
- British overseas territories citizenship;
- British national (overseas);
- British protected person; and
- British subject.

British nationality is complicated and is defined in law. Whether a person has a claim to British nationality can be determined by applying the definitions and requirements of the British Nationality Act 1981 and related legislation to the facts of their date and place of birth and descent.

Table 18-Summary of applications received by immigration route.

Name	Entry Clearance	Further Leave to Remain	Indefinite Leave to Remain	Total
10 Year Family Life	N/A	0	0	0
Adult Dependent Relative	0	0	0	0
Business Migrant - Innovator	1	0	0	1
Business Migrant - Start Up	0	0	0	0
CAS Number Issued	11	3	N/A	14
Certificate of Sponsorship (Tier 5)	0	1	0	1
Confirmation of Employment	174	102	0	276
Domestic Private Household Worker	0	0	0	0
EEA Family Permit	1	3	0	4
EEA Permanent Residence	0	4	3	7
EU Settlement Scheme	0	423	703	1126
Fiancée Visa (Appendix FM)	1	0	N/A	1
Leave Outside The Rules	0	0	1	1
Parent of a Settled Child - Appendix FM	0	2	0	2
Partners of persons with leave under paragraphs 128-193	0	0	0	0
Representative of Overseas Business	0	0	0	0
Settlement - Child	8	10	3	21
Spouse Settlement	16	52	27	95
Tier 1 (Entrepreneur)	112	5	2	119
Tier 1 (Entrepreneur) - Child Dependent	66	2	3	71
Tier 1 (Exceptional Talent)	0	0	0	0
Tier 1 (Investor)	0	0	0	0
Tier 1 Entrepreneur (Adult Dependent)	35	2	1	38
Tier 1 Investor - Adult Dependant	0	0	0	0
Tier 4 (Child)	2	0	0	2
Tier 4 (Student)	4	3	0	7
Tier 5 (Temporary Worker)	0	1	0	1
Tier 5 (Youth Mobility)	0	0	0	0
Turkish Businessperson ECAA	0	1	0	1
UK Ancestry	4	1	4	9
Visit Visa	69	0	N/A	69
Visit Visa - Business	23	0	N/A	23
Visit Visa - Child	0	0	N/A	0
Visit Visa - Marriage or Civil Partnership	1	0	N/A	1
Visit Visa - Permitted Paid Engagement (PPE)	0	0	N/A	0
Windrush	0	1	0	1
Work Permit (pre 2012))	0	0	0	0
Worker (ICT) Migrant	17	2	N/A	19
Worker (ICT) Migrant - Adult Dependent	5	1	N/A	6
Worker (ICT) Migrant - Child Dependent	1	2	N/A	3
Worker Migrant	85	57	23	165
Worker Migrant - Adult Dependant	44	23	7	74
Worker Migrant - Child Dependant	38	20	10	68
Worker Migrant - Health Visa	3	1	0	4
Totals	721	722	787	2230

Education

Figure 38 School Age Population

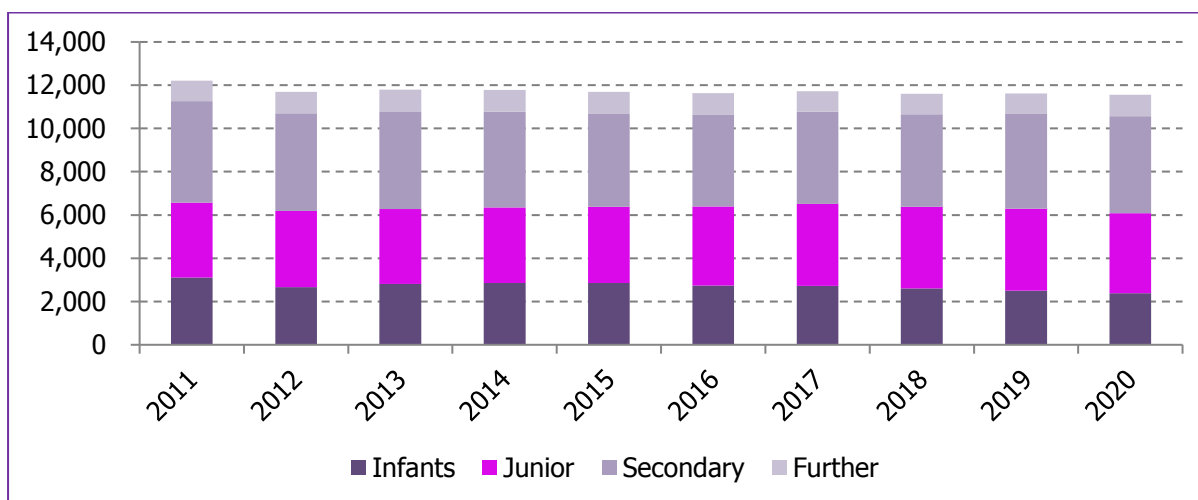

Source: Department of Education, Sport and Culture

The total school population for the Isle of Man in 2020 was 11,553, of which 2,387 were infants, 3,692 were Junior school age, 4,496 of Secondary school age and 978 in Further Education. Details relate to the beginning of the Autumn Term.

Figure 39 Percentage of students gaining 5 or more Level 2 Qualifications (including English and Maths)

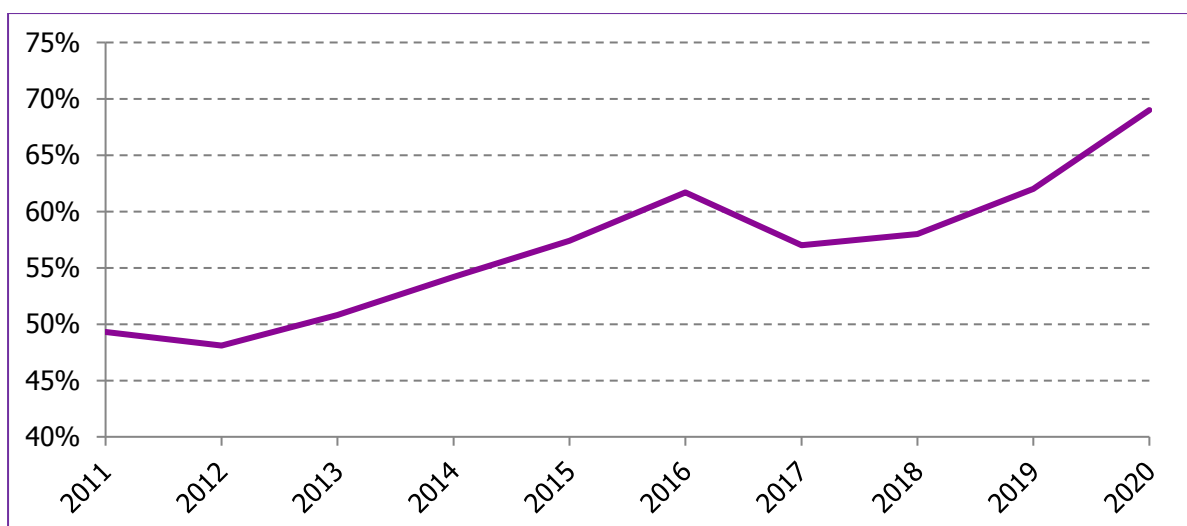

Source: Department of Education, Sport and Culture

Note: From 2018 Level 2 qualifications include IGSCes, GCSEs, BTEC, SQA and other qualifications, not all of these qualifications are graded A*-C.

Figure 40 Students at University College Isle of Man

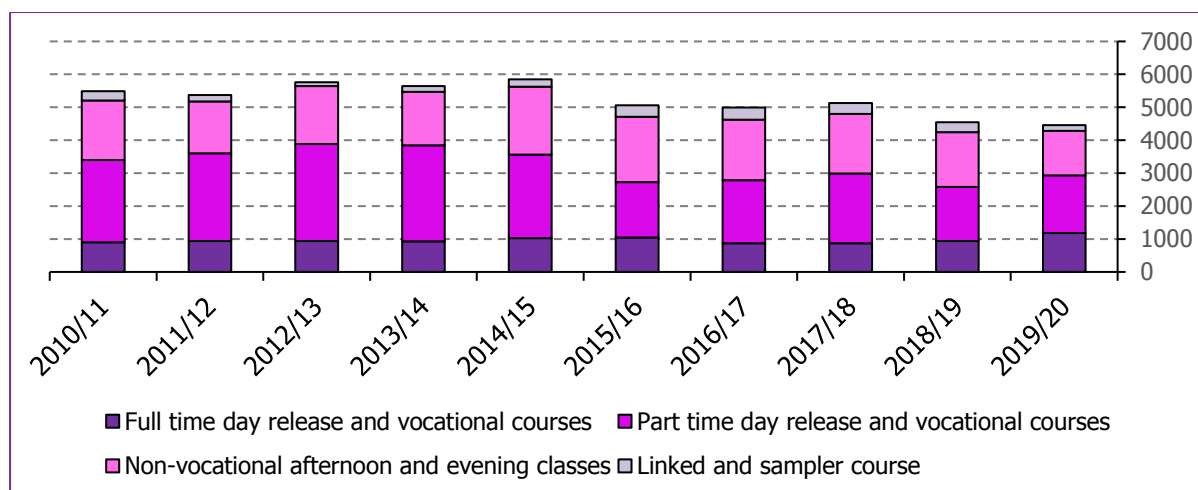

Source: University College Isle of Man

During the year 2019/20 there were 1,185 full time day and vocational, 1,795 part time day release and vocational, 1,395 non-vocational afternoon and evening and 179 linked and sampler students.

Figure 41 Number of Support Grants Provided to Students, by course

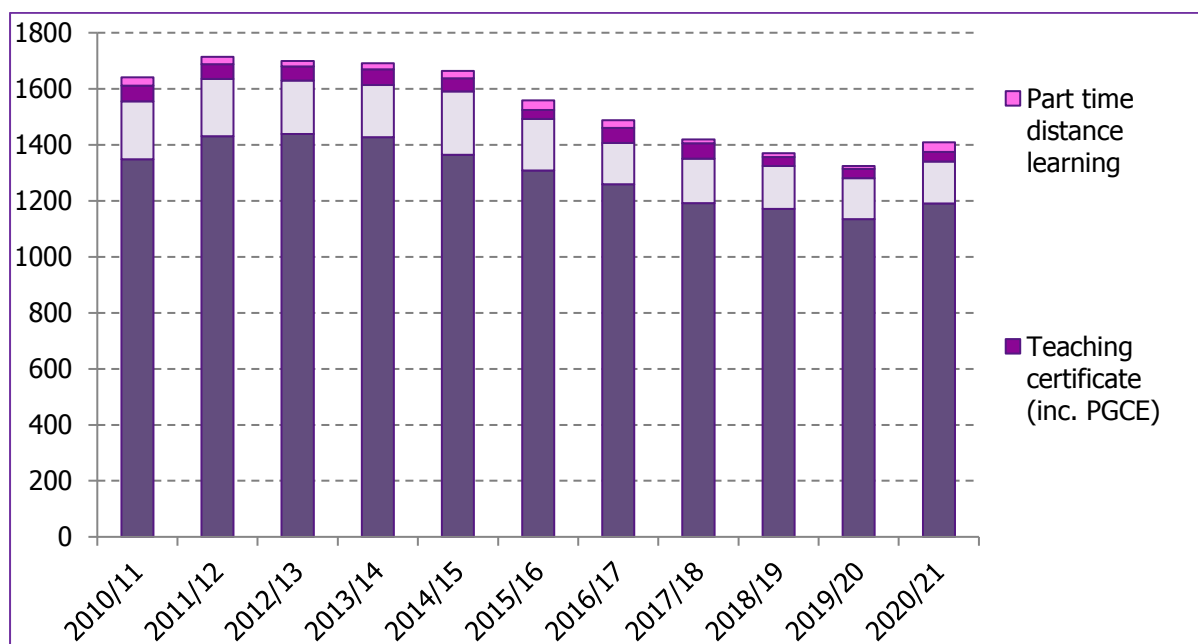

Source: Department of Education, Sport and Culture

In 2020/21, there were 1,191 people in receipt of grants relating to courses for a degree or Higher National Diploma (HND), 149 for those on courses for awards other than a degree or HND, 34 for courses leading to a teaching certificate and 35 for part time distance learning.

Health and Medicine

Table 19 General Practitioners and Patients

Year	Number of General Practitioners	Number of patients on lists	Average number of patients per practitioner	Number of patients over 65
2008	46.3	84,689	1,831	14,251
2009	47.3	85,826	1,962	14,498
2010	46.3	86,476	1,870	14,835
2011	47.0	86,925	1,851	14,946
2012	45.0	87,048	1,936	15,484
2013	45.8	87,195	1,903	16,244
2014	45.4	87,140	1,921	16,692
2015	46.5	87,026	1,871	17,132
2016	46.5	86,962	1,870	17,486
2017	44.6	87,248	1,956	17,758
2018	42.5	87,399	2,056	18,015
2019	40.4	87,790	2,173	18,314
2020	38.6*	88,151	2,283	18,592

Source: Department of Health and Social Care

Note: All figures recorded as at 31 March 2020 with the exception of the Number of General Practitioners, this figure relates to June 2020 as no data was collected in March due to Covid Lockdown.

Figure 42 Noble's and Ramsey Cottage Hospital Activity (excluding Private Patients)

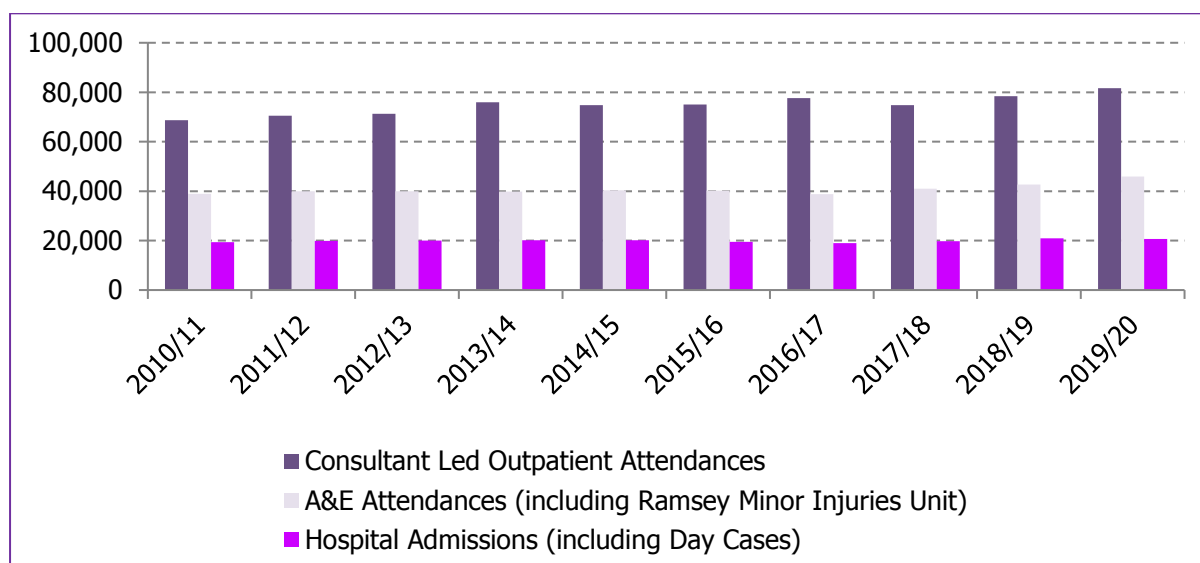

Source: Department of Health and Social Care

During the year to 31 March 2020, there were 81,648 consultant led outpatient attendances, 45,904 accident and emergency attendances and 20,631 hospital admissions.

Figure 43 Life Expectancy

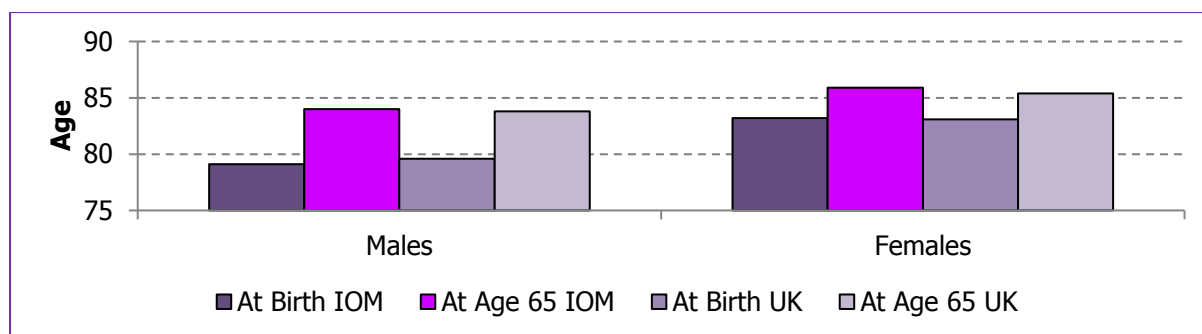

Source: Department of Health and Social Care, Public Health Directorate

Life expectancy has been calculated based on a 3 year period covering 2016-2018. Life expectancy for males is expected to be 78.9 years at birth and 83.5 years at age 65 in the Isle of Man, compared with 79.6 years at birth and 83.9 years at age 65 in the UK. This compares to 83.0 years at birth and 85.8 years at age 65 in the Isle of Man, or 83.2 years at birth and 86.2 years at age 65 in the UK for females. The Department of Health and Social Care are currently undertaking an intensive study of life expectancy and mortality on the Isle of Man.

Figure 44 Mortality Rates

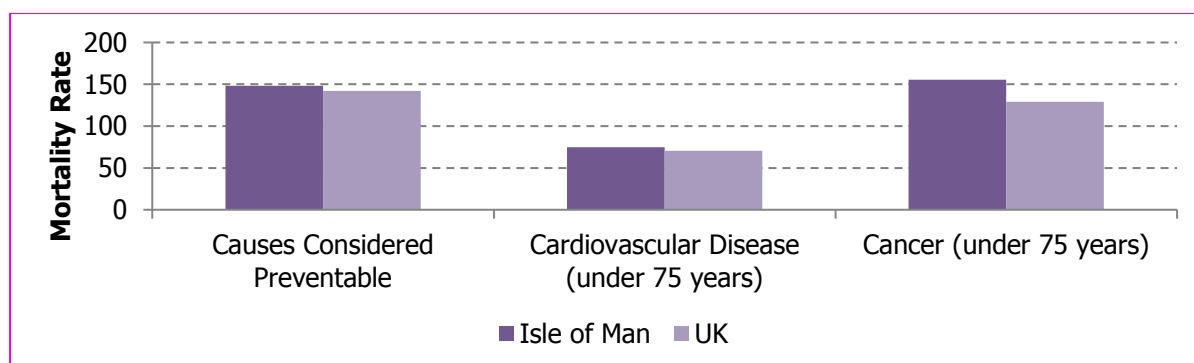

Source: Department of Health and Social Care, Public Health Directorate

Over the period 2017-2019 mortality from causes considered preventable are those that, in the light of the understanding of the determinants of health at the time of death, all or most deaths from the underlying cause (subject to age limits if appropriate) could potentially be avoided by public health interventions in the broadest sense.

Over this period there were 148.4 deaths from causes considered preventable per 100,000 population in the Isle of Man and 142.2 per 100,000 population in England. Cardiovascular mortality rates were 74.7 per 100,000 population in the Isle of Man and 70.4 per 100,000 population in England. Mortality rates for all cancers were 155.6 per 100,000 population in

the Isle of Man and 129.2 per 100,000 population in England. Over the period Infant mortality rates were 3.9 per 1,000 per population in the England, there is a null entry for the Isle of Man due to small numbers.

Table 20 Employment in Professional Medical Services

Year	General Practitioners	NHS Dentist	Private Dentist	Opticians	District Nurses	Health Visitors
2014	52	7	27	24	56	17
2015	53	5	27	28	59	19
2016	53	8	27	28	54	16
2017	53	7	29	29	59	15
2018	54	7	37	26	48	16
2019	52	4.73	35	27	42	14
2020	57	4.73	23	26	48	9

Source: Department of Health and Social Care

The number for General Practitioners refers to the actual number of General Practitioners employed as at the 30 June 2020 as no data was collected in March due to Covid Lockdown.

The presentation of the data relating to dentists was changed in 2016 due to the discovery of a classification issue in previous years. Due to the way in which many dentists may carry out both NHS and private dental practice, splitting individual dentists between NHS and private may lead to a misrepresentation.

Table 21 Mental Health Services

	No. of people open to specialist Mental Health services	Current Alcohol	Current Drugs	Both Alcohol and Drugs
2014/15	3,061	119	94	24
2015/16	3,389	118	94	20
2016/17	3,842	91	107	18
2017/18	4,260	55	175	85
2018/19	4,389	68	207	99
2019/20	4,579	143	127	35

Source: Department of Health and Social Care

Keeping People Safe

Figure 45 Offences against the Person

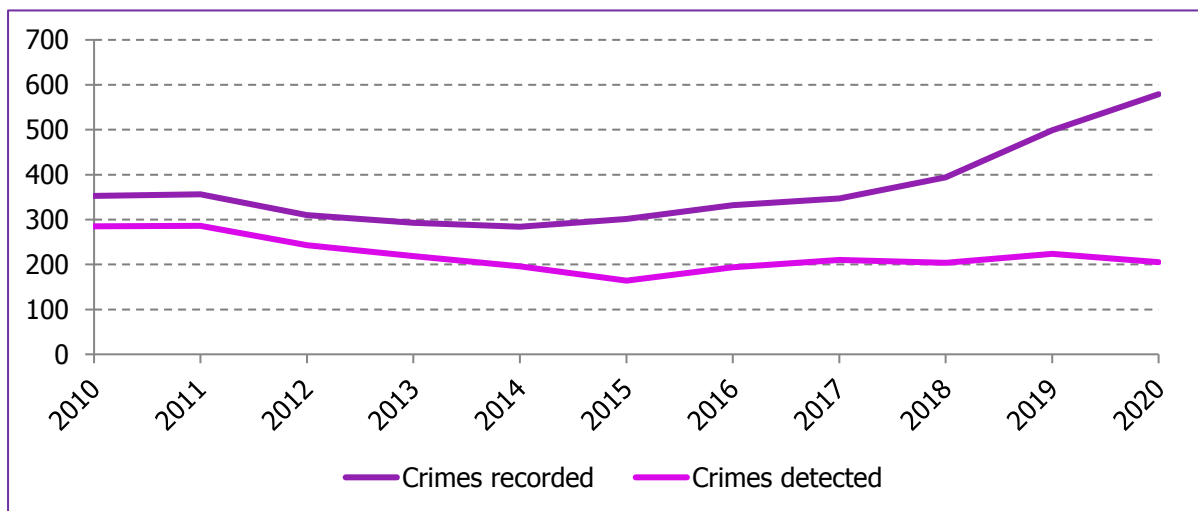

Source: Department of Home Affairs

During 2020, there were 579 crimes recorded as Offences against the Person, with 205 of these being detected. Crimes detected are defined as a recorded crime where one or more persons have been identified and linked to the crime as subjects. Whilst this often results in them being charged, it does not necessarily mean they are convicted.

Figure 46 Sexual Offences

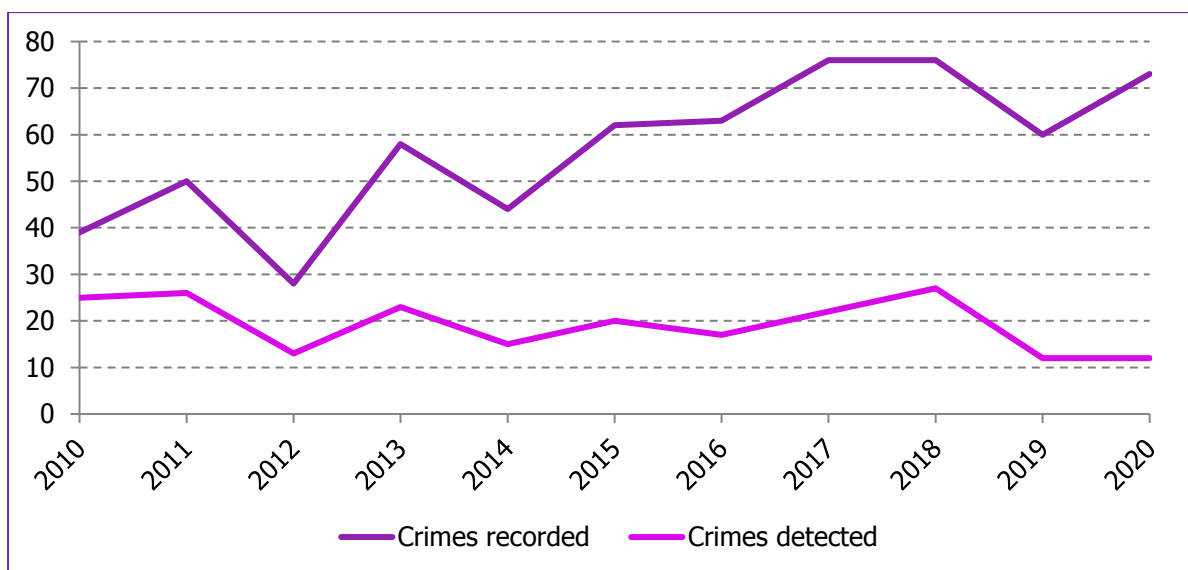

Source: Department of Home Affairs

During 2020, there were 73 crimes recorded as Sexual Offences, with 12 of these being detected.

Figure 47 Burglary Offences

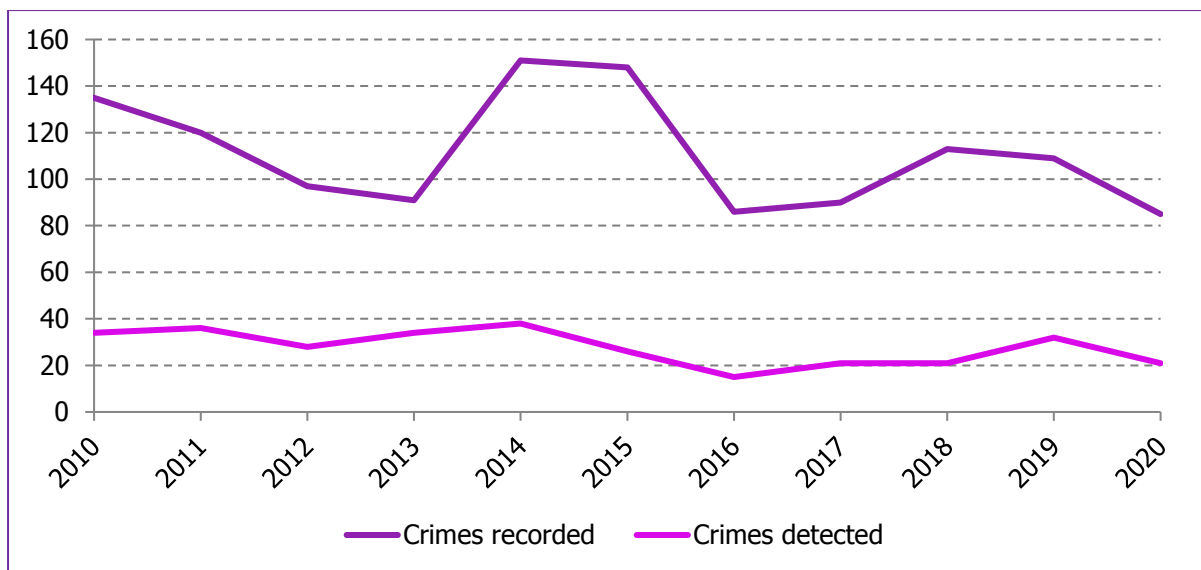

Source: Department of Home Affairs

During 2020, there were 85 crimes recorded as Burglary Offences, with 21 of these being detected.

Figure 48 Theft Offences

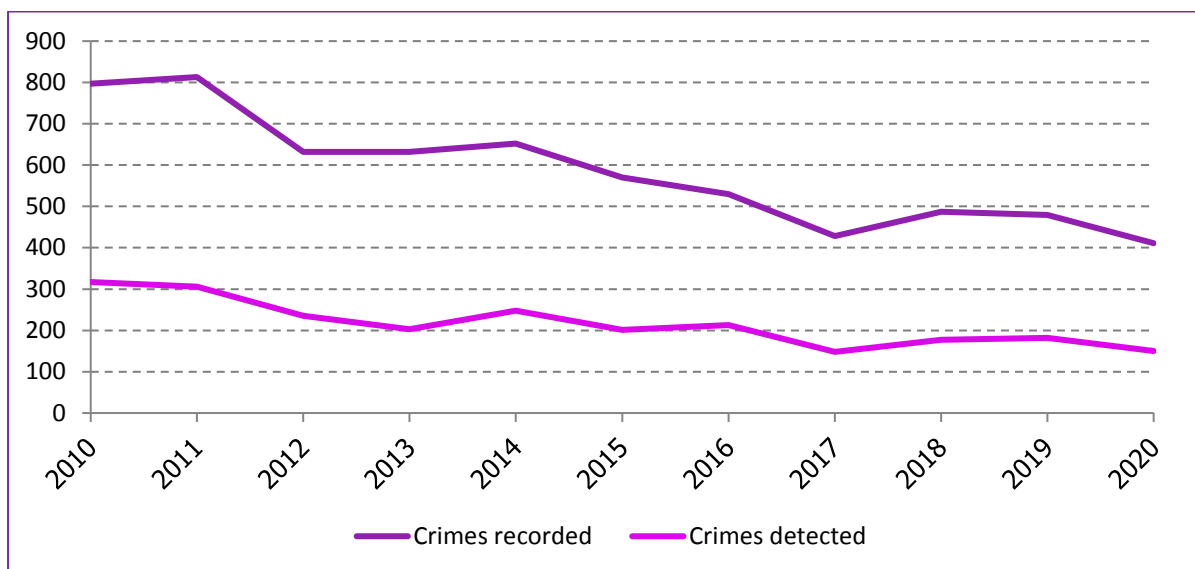

Source: Department of Home Affairs

During 2020, there were 411 crimes recorded as Theft Offences, with 150 of these being detected.

Figure 49 Total Offences

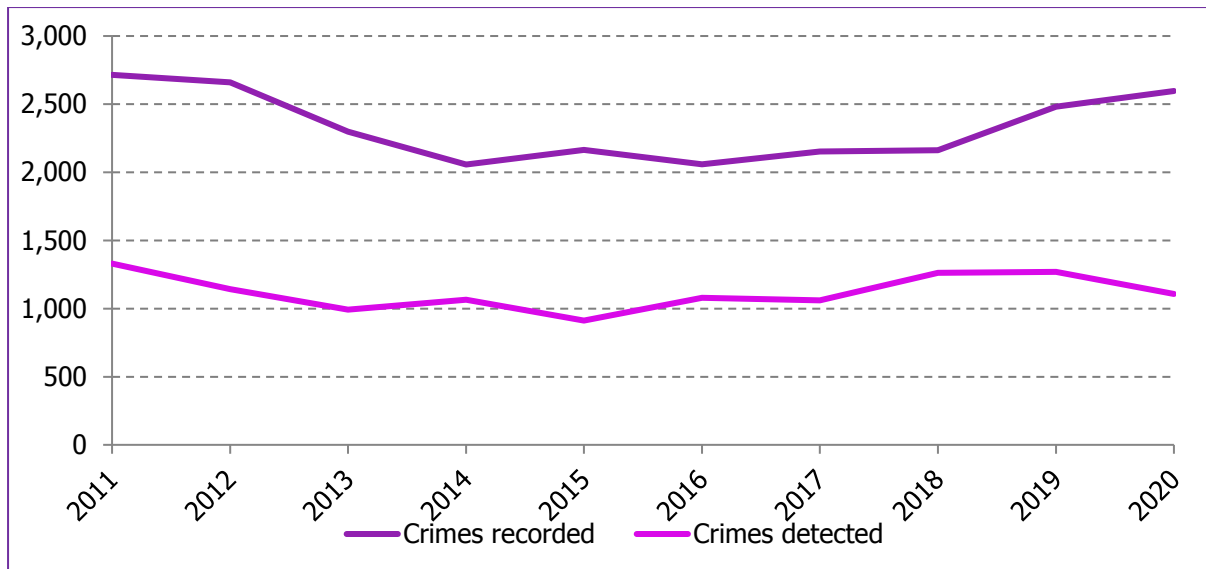

Source: Department of Home Affairs

During 2020, there were 2,618 crimes recorded, with 1,108 of these being detected.

Figure 50 Average Prison Population

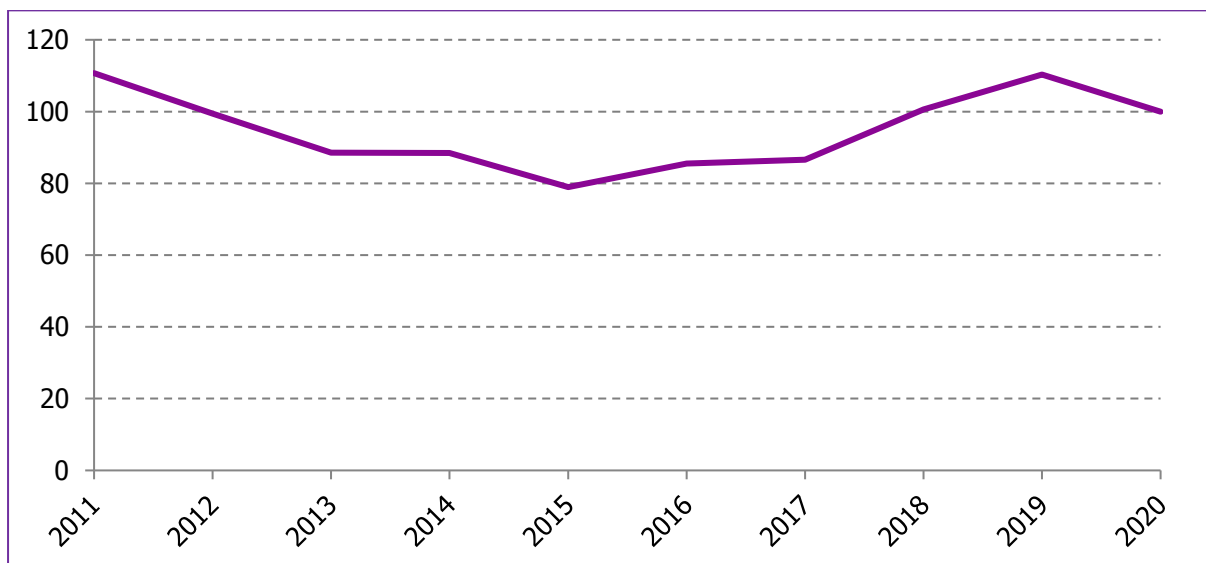

Source: Department of Home Affairs

The new prison in Jurby became operational in August 2008, with a maximum capacity of 138 places. This replaced the existing prison facility in Douglas which had a maximum capacity of 92. The average prison population for 2020 was 100.

Figure 51 December 2020 Prison Population by Age

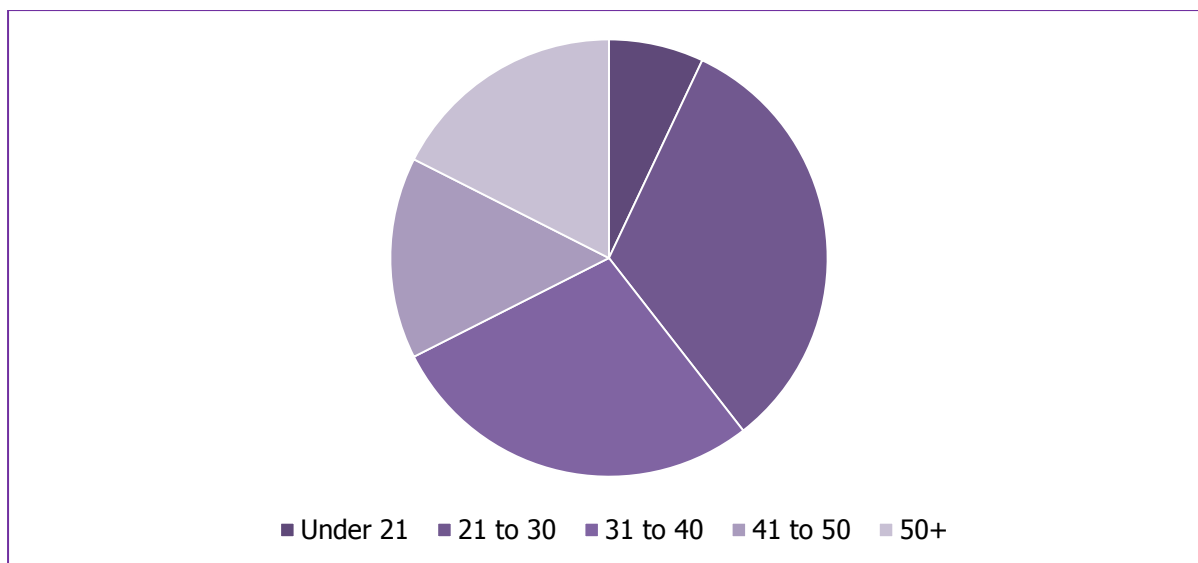

Source: Department of Home Affairs

In December 2020, there were 8 prisoners under the age of 21, 37 aged 21 to 30, 32 aged 31 to 40, 17 aged 41 to 50, and 20 at 50 and above.

Figure 52 December 2020 Prison Population by Offence

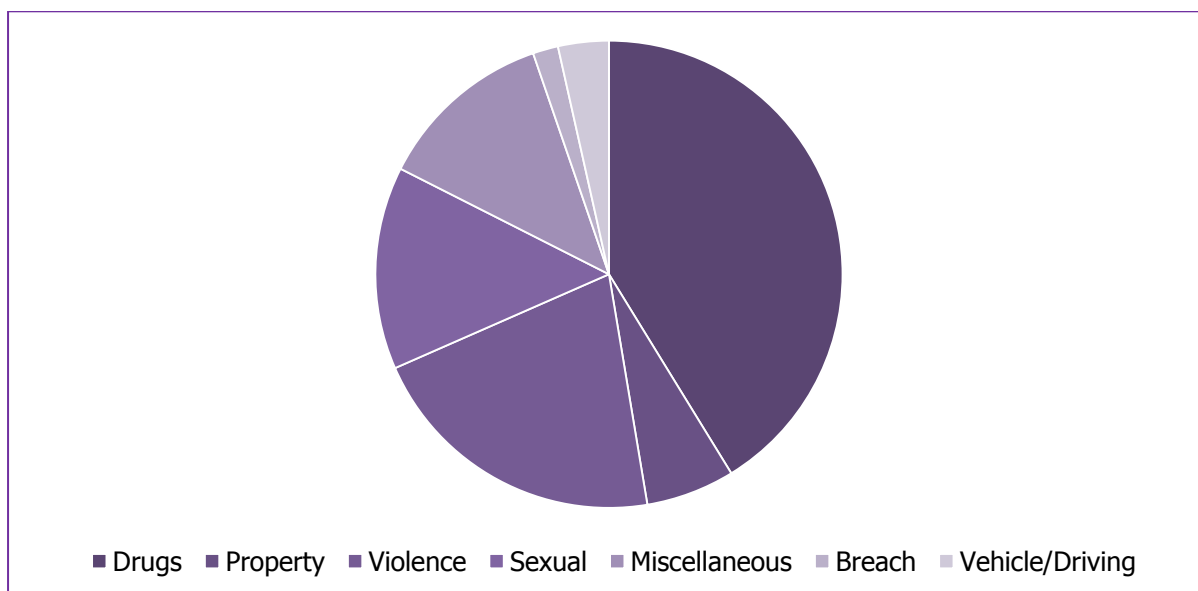

Source: Department of Home Affairs

In December 2020, the largest offence category within the Isle of Man prison was drug offences.

Figure 53 December 2019 Prison Population by Length of Sentence

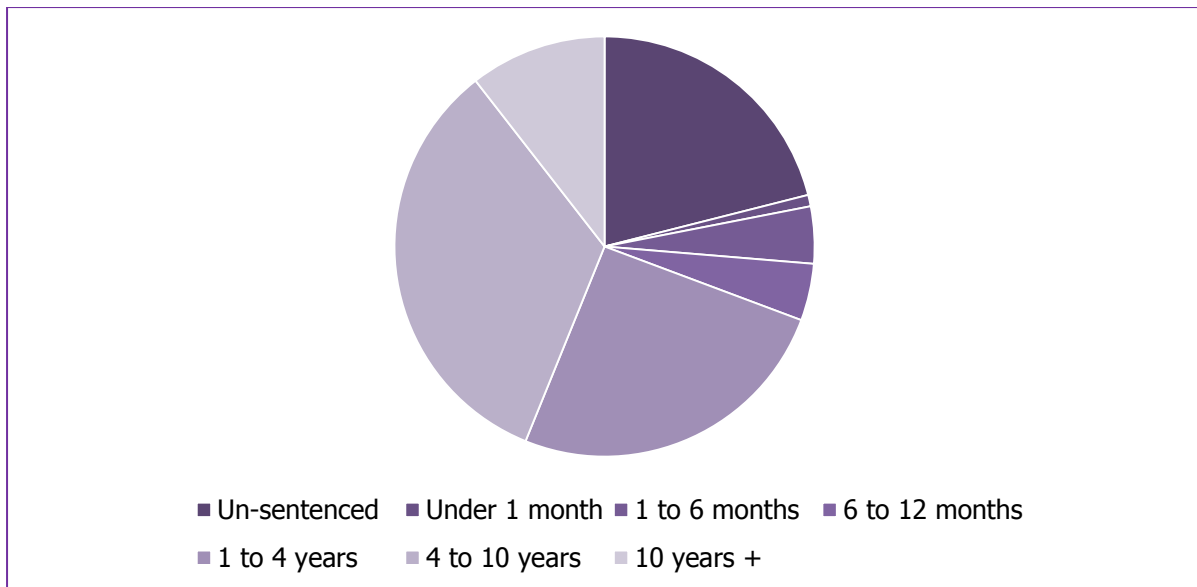

Source: Department of Home Affairs

In December 2020 there were 50 people serving sentences of 4 years and above.

Table 22 Volume of Drugs Seized, by Type (measured in grams)

Drug	2010/11	2011/12	2012/13	2013/14	2014/15	2015/16	2016/17	2017/18	2018/19	2019/20
Heroin	141	380	157	744	280	431	624	574	962	438
Cocaine	1,684	606	519	2,854	18	446	569	1,862	1,295	3,837
Crack Cocaine	-	-	9	7						10
LSD	-	-	-	-	1	1			34	5
Amphetamine	7	-	-	737	1	6	21	219	5	2
Ecstasy	1	23	1,821	1,013	765	79	1,723	688	11,054	142
MDMA Crystal							244	165	34	40
Cannabis Resin	6,357	7,475	78,339	27,021	22,749	27,411	71,276	66,600	27,311	1,089
Cannabis Bush	619	6,018	6,962	1,696	3,446	17,497	12,308	14,406	25,775	1,089
Cannabis Plant	290	125	144	81	58	50	24	79	29	6
Other	78	559	61	1	-	21	-	-	-	-

Source: Department of Home Affairs

Note: The following drugs included within Other: Mephadrone, MDPV, PZP, Methyl Cathinone and BZP

Table 23 Value of Drugs Seized, by Type (£)

Drug	2011/12	2012/13	2013/14	2014/15	2015/16	2016/17	2017/18	2018/19	2019/20
Heroin	37,995	15,647	74,394	28,016	43,136	62,427	57,370	96,226	43,792
Cocaine	36,386	31,115	171,234	1,093	26,756	28,459	186,244	129,547	383,726
Crack Cocaine	-	222	185	-	-				1,299
LSD	-	-	-	5	5			170	25
Amphetamine	-	-	16,375	5	62	213	3,285	77	27
Ecstasy	115	9,103	5,108	3,825	393	17,225	6,876	110,542	1,415
MDMA Crystal	-	-	-	-	-	12,200	6,615	1,355	1,597
Cannabis Resin	39,542	414,415	142,939	120,341	145,004	377,050	380,285	155,948	6,217
Cannabis Bush	31,834	36,826	8,970	18,230	92,559	246,168	288,121	515,505	476,469
Cannabis Plant	n/a	n/a	n/a	n/a	n/a	6,000	44,240	16,240	3,360
Other	11,181	1,224	21	-	418			-	
Total	157,053	508,552	419,226	171,515	308,332	749,742	973,036	1,025,610	917,927

Source: Department of Home Affairs

Figure 54 Ambulance Emergency calls

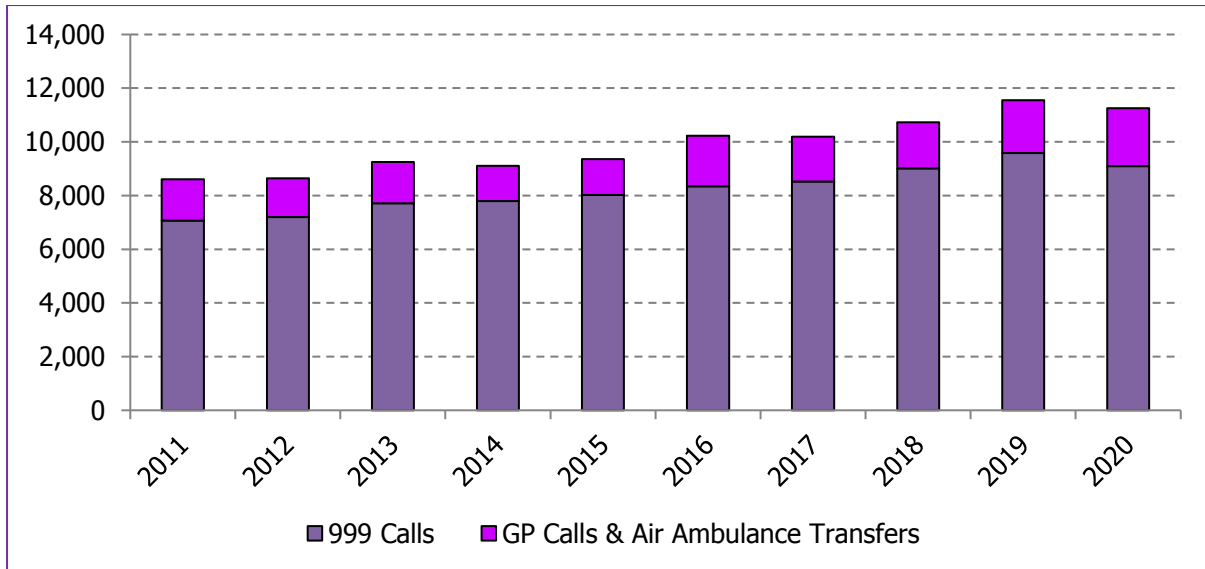

Source: Department of Health and Social Care

During 2020, there were 9,100 emergency calls made to 999, and 2,152 GP calls and Air Ambulance Transfers. GP and Air Ambulance transfers includes all non emergency work, including clinics and hospital discharges.

Figure 55 Number of Road Accidents

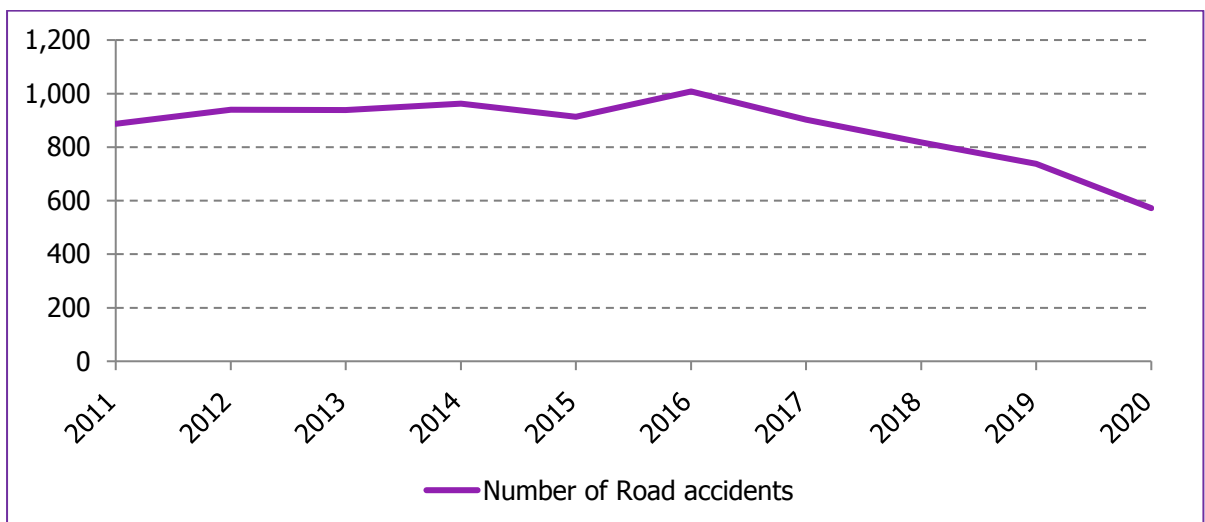

Source: Department of Home Affairs

During 2020, there were 572 road accidents on the Isle of Man.

Figure 56 Injuries Sustained in Vehicle Accidents by

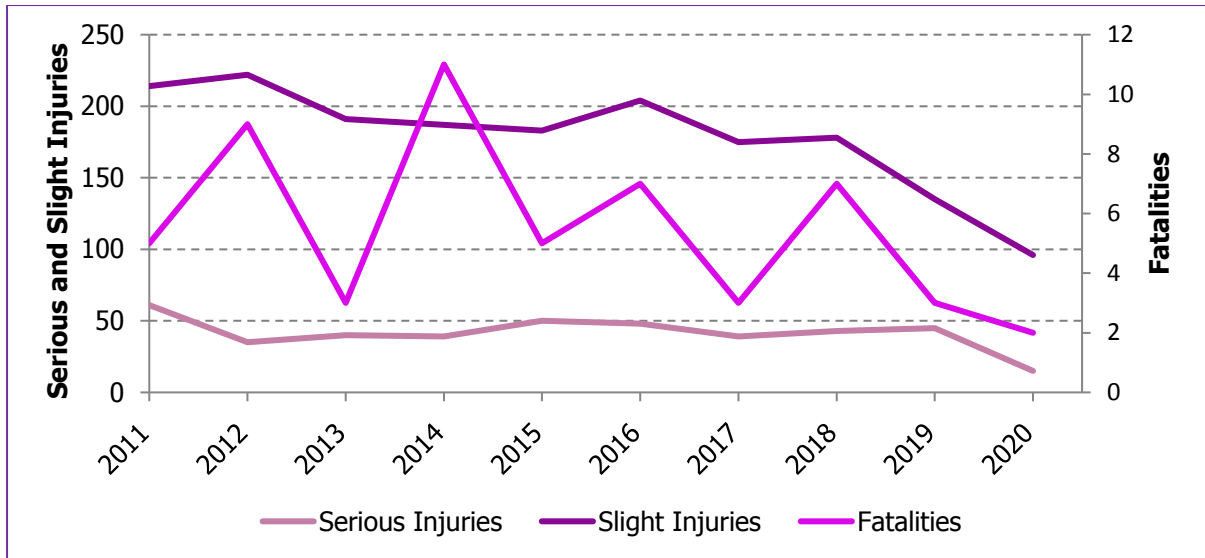

Source: Department of Home Affairs

During 2020, there were 15 serious injuries, 96 slight injuries, and 2 incidents that caused fatalities on the Isle of Man.

Figure 57 Debt Counselling New Clients

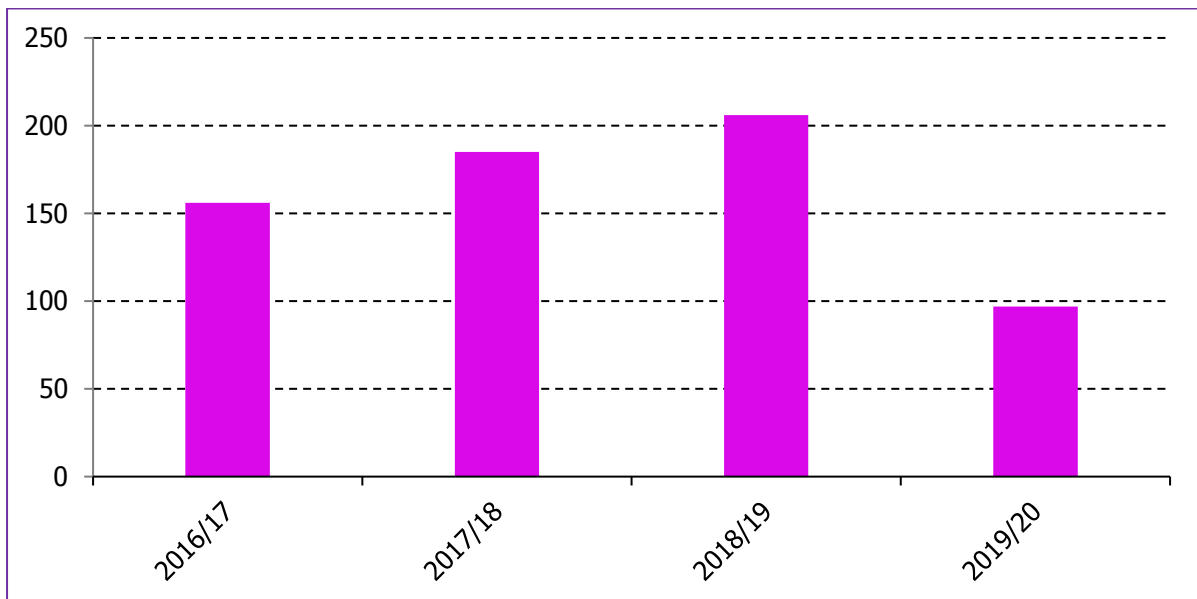

Source: Office of Fair Trading

Note: Data for the above years have been restated to financial years instead of calendar years.

In 2019/20 The Office of Fair Trading had 97 new debt counselling clients

Figure 58 Consumer Concerns Recorded by the OFT - Subject Matters Consistently in the Top 10

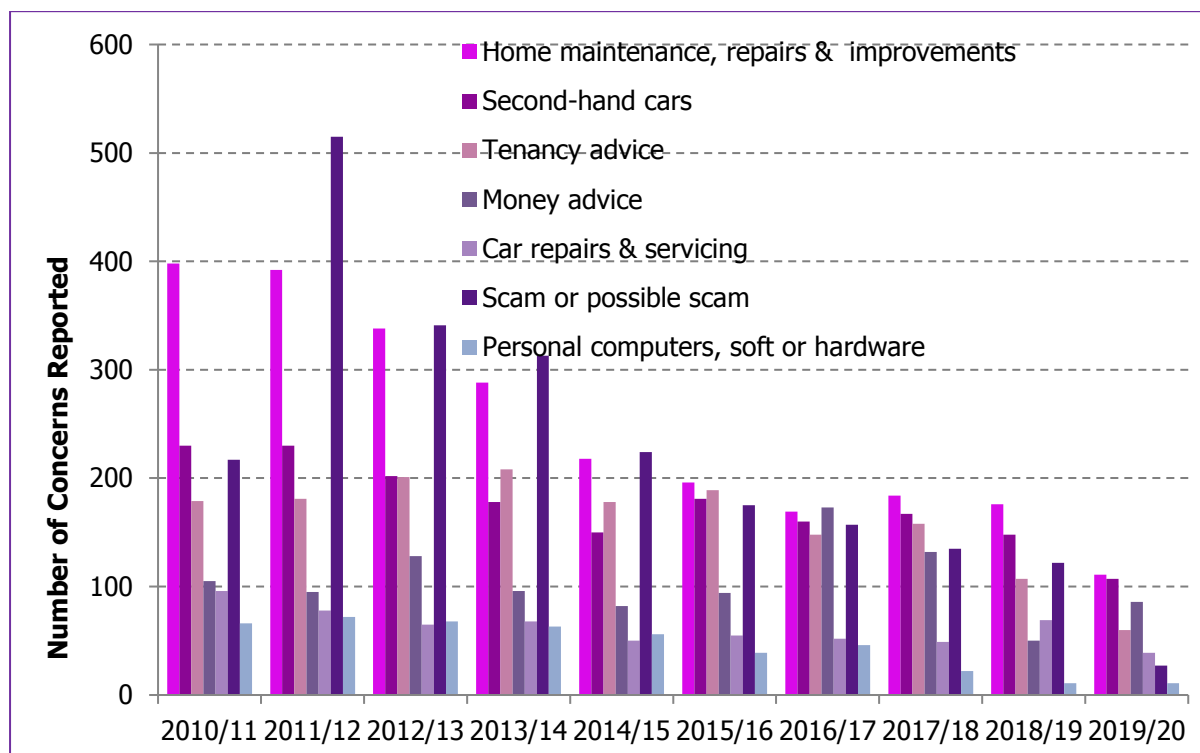

Source: Office of Fair Trading

In 2019/20 there were 111 complaints regarding home maintenance, repairs and improvements, 107 regarding second cars, 60 regarding tenancy advice, 86 regarding money advice, 39 regarding car repairs and servicing, 27 regarded scams or possible scams.

In 2010/11 "Scam or possible scam" was interpreted more narrowly than in subsequent years, and so some concerns about scams or possible scams may have been recorded under other subject matters during that year.

"Money advice" does not include advice provided to clients of the OFT's debt counselling service.

International Development

Figure 59 International Development expenditure, by region (£).

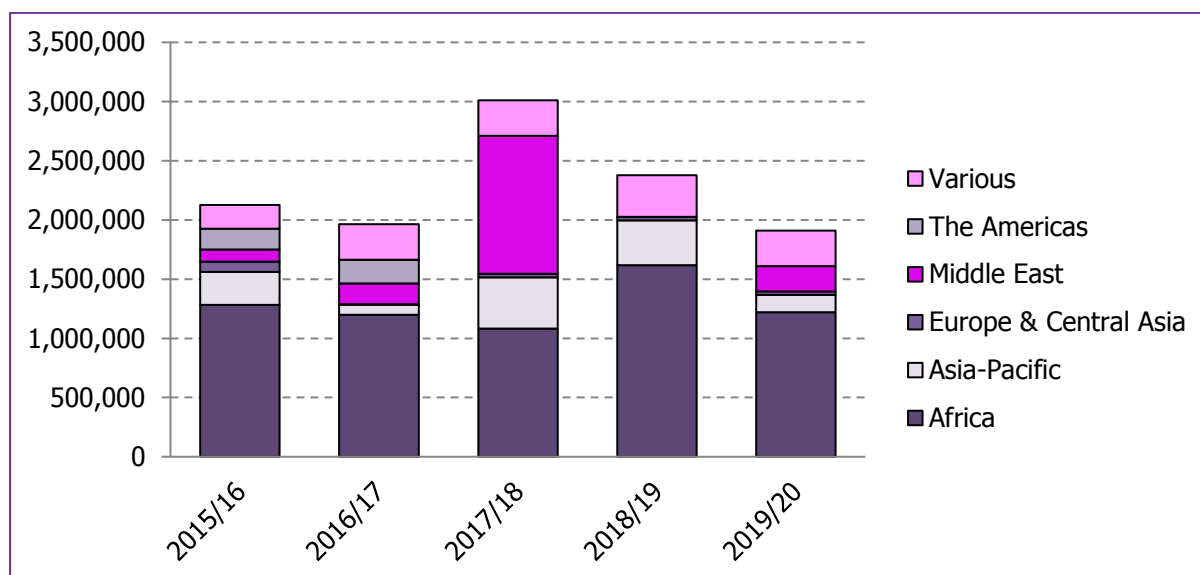

Source: Cabinet Office

The Council of Ministers agreed in February 2017 to support the United Nations High Commissioner for Refugees (UNHCR) through a one-off donation of £973,000 to provide aid and humanitarian assistance to Syrian refugees in neighbouring countries.

This donation was made in the 2017- 2018 financial year and was provided by £654,9537 which was accrued from the 2016-2017 budget, and the remaining amount of £318,047 originating out of the transition from the multi-year grant funding to the newly created International Development Partnerships budget.

Environment and Infrastructure

Climate

Table 24 Meteorological Data 2020

Month	Average Daily Maximum Temperature (°C)	Total Sunshine (hours)	Total Rainfall (mm)	Highest Daily Rainfall (mm)	Highest Recorded Temperature (°C)	Lowest Recorded Temperature (°C)	Number of days of rain	Average Wind Speed (knots)
January	8.2	54.4	83.2	40.5	13.5	-7.8	18.1	15.7
February	7.9	78.5	57.1	34.5	13.2	-7.4	15.3	14.8
March	9.2	115.0	66.0	69.6	17.2	-6.7	17.3	13.2
April	11.1	169.8	55.2	38.5	20.1	-3.4	14.2	11.1
May	14.1	225.4	50.5	28.8	23.7	-1.4	13.7	10.5
June	16.3	200.5	58.5	48.7	27.5	1.4	13.5	9.7
July	18.1	195.9	56.6	68.9	28.9	3.9	13.2	9.5
August	18.1	185.6	65.3	48.1	27.8	4.8	14.3	9.8
September	16.3	138.1	74.9	48.0	26.5	0.6	14.8	11.2
October	13.6	103.6	102.1	75.1	20.3	-1.9	18.3	13.6
November	10.8	64.6	102.9	43.1	16.2	-4.5	19.4	14.2
December	8.8	46.7	91.8	51.9	14.2	-9.1	18.2	14.8
Annual	12.7	1,578.1	864.1	75.1	28.9	-9.1	190.3	12.3

Source: Department of Infrastructure

Table 25 Meteorological Data 1987-2020 30 year average (extremes 1947 to 2020)

Month	Average Daily Maximum Temperature (°C)	Average Sunshine (hours)	Average Rainfall (mm)	Highest Recorded Daily Rainfall (mm)	Highest Recorded Temperature (°C)	Lowest Recorded Temperature (°C)	Average Days of Rain	Average Wind Speed (knots)
January	9.6	57.2	49.2	8.9	12.3	0.6	18	15.7
February	9.0	87.0	114.5	14.9	11.3	1.7	22	20.4
March	9.6	162.0	39.2	18.4	12.9	0.0	11	13.7
April	13.2	231.1	18.6	9.5	18.4	2.3	7	10.4
May	15.2	301.0	20.9	6.4	21.4	2.7	6	10.3
June	17.3	191.2	110.8	20.0	25.6	6.6	21	11.5
July	16.7	156.6	101.4	22.7	20.3	9.0	20	10.1
August	18.5	180.4	98.4	32.5	24.7	7.1	15	10.1
September	16.2	170.3	61.3	20.0	20.4	3.9	13	11.7
October	13.2	124.1	108.1	10.7	15.0	4.9	22	14.5
November	11.9	48.4	93.3	19.6	14.8	4.0	21	15.0
December	8.8	56.9	114.6	26.3	12.1	-0.4	26	13.5
Annual	13.3	1766.2	930.3	32.5	25.6	-0.4	202	13.1

Source: Department of Infrastructure

Greenhouse Gas Emissions

Figure 60 Greenhouse Gas Emissions, by Type

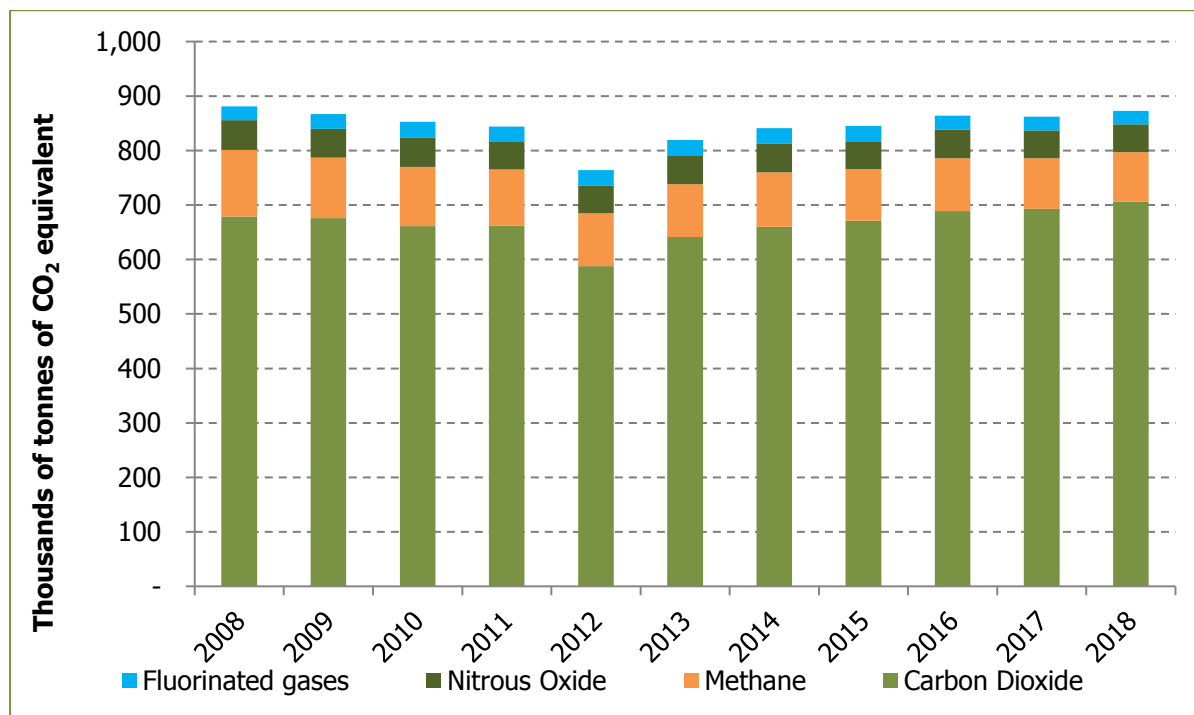

Source: Data compiled and prepared by Aether Limited, and provided by Department of Environment, Food and Agriculture.

The most recent data available concerning emissions on the Isle of Man relates to 2018. In March 2013, the Isle of Man adopted a target to reduce CO₂ emissions by 80% by 2050, which is in line with targets in the United Kingdom. In 2018, the Isle of Man produced 706 kilotonnes of CO₂, 91 kilotonnes of methane, 51 kilotonnes of nitrous oxide and 25 kilotonnes of fluorinated gases (hydrofluorocarbons and sulphur hexafluoride).

Waste and Recycling

Figure 61 Tonnes of Materials Recycled Collected at Bring Banks

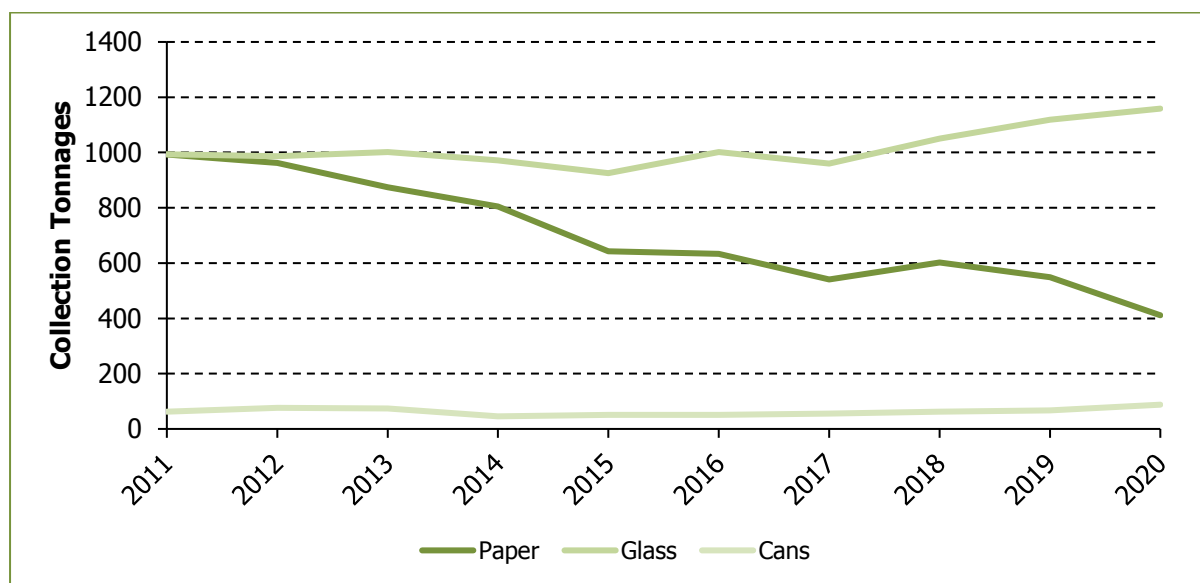

Source: Department of Infrastructure

During 2020, 411 tonnes of paper, 1,159 tonnes of glass and 88 tonnes of cans were recycled after being collected at bring banks.

Figure 62 Kilograms of Dry Cell (Household) Batteries Recycled by Collection

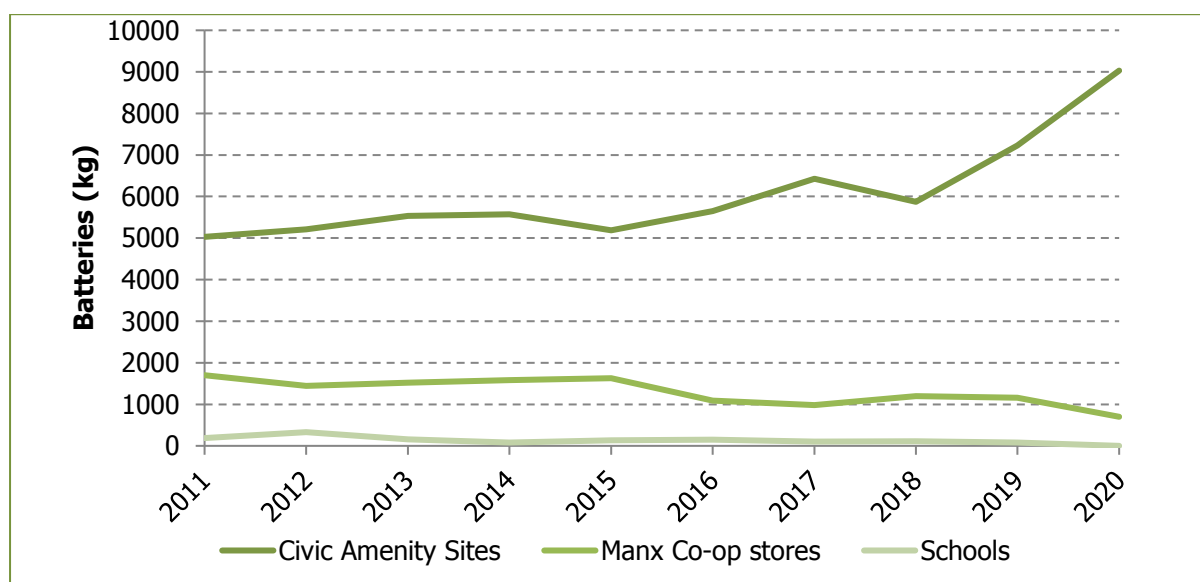

Source: Department of Infrastructure

In 2020 a total of 9,730kg of batteries were recycled, of which 9,030kg were collected at local amenity sites, 700kg at local Co-operative stores and 0kg through schools.

Figure 63 Tonnes of Waste Processed at the Energy from Waste Plant

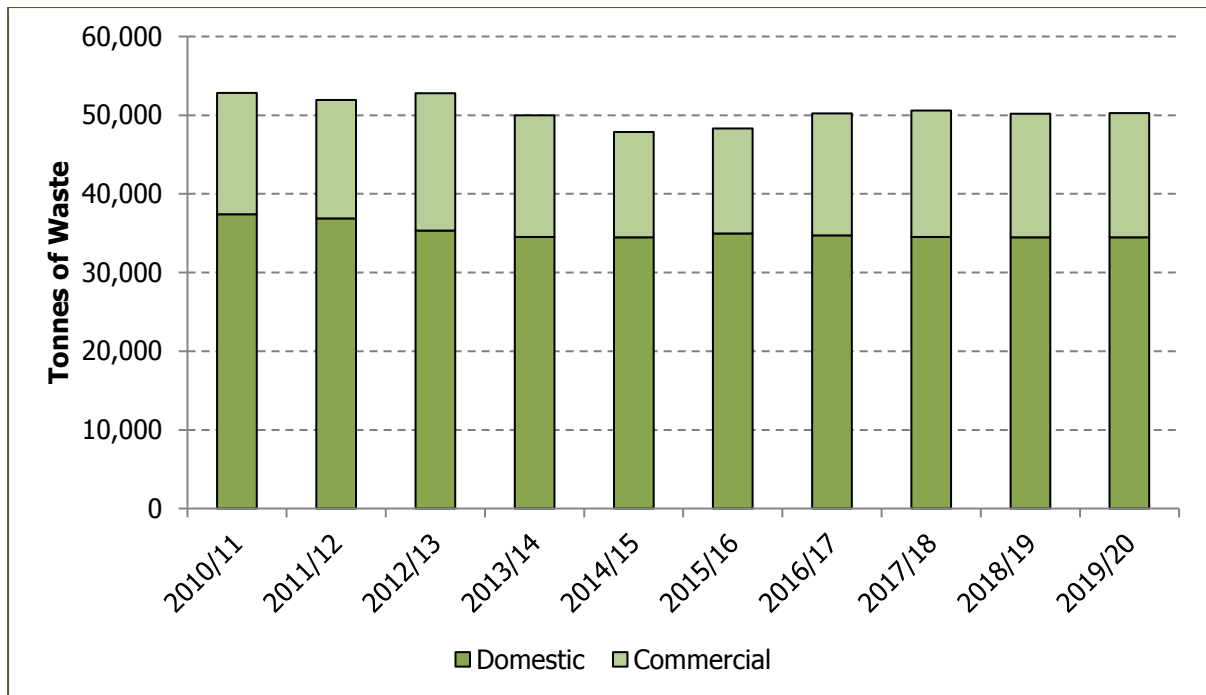

Source: Department of Infrastructure

During 2019/20 there were 34,459 tonnes of domestic waste and 15,808 tonnes of commercial waste processed at the Energy from Waste Plant.

Figure 64 Tonnes of Waste Processed at the Wrights Pit North

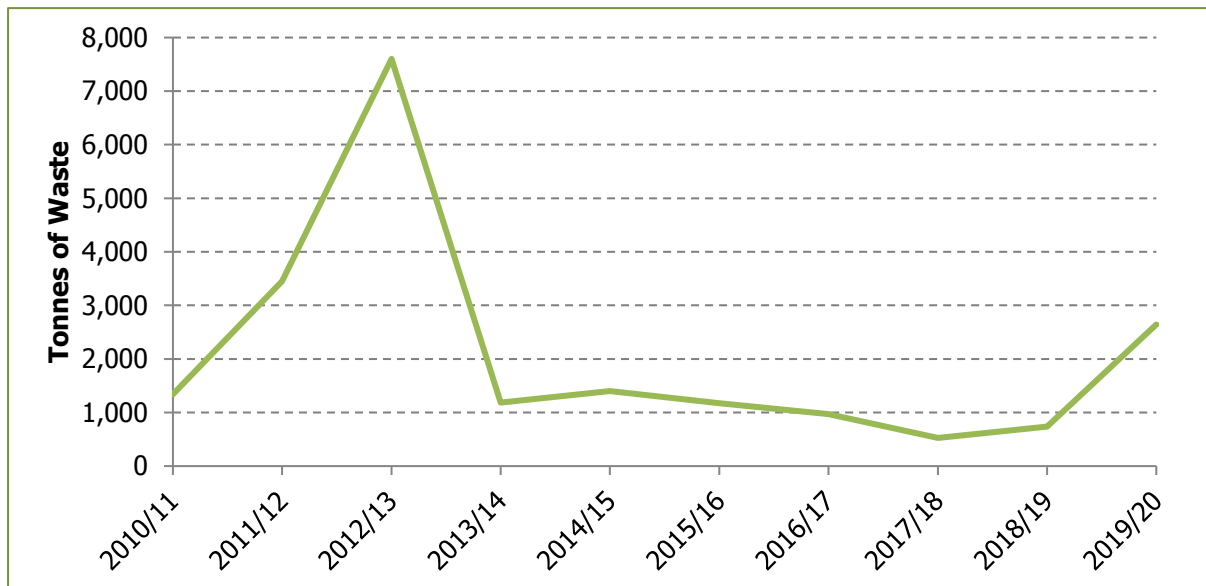

Source: Department of Infrastructure

In 2019/20, 2,642 tonnes of waste were processed at the Wrights Pit North. The large increases between 2011 and 2013 were caused by asbestos removal at Janets Corner.

Agriculture

Figure 65 Agricultural Land Holdings, by Size (acres)

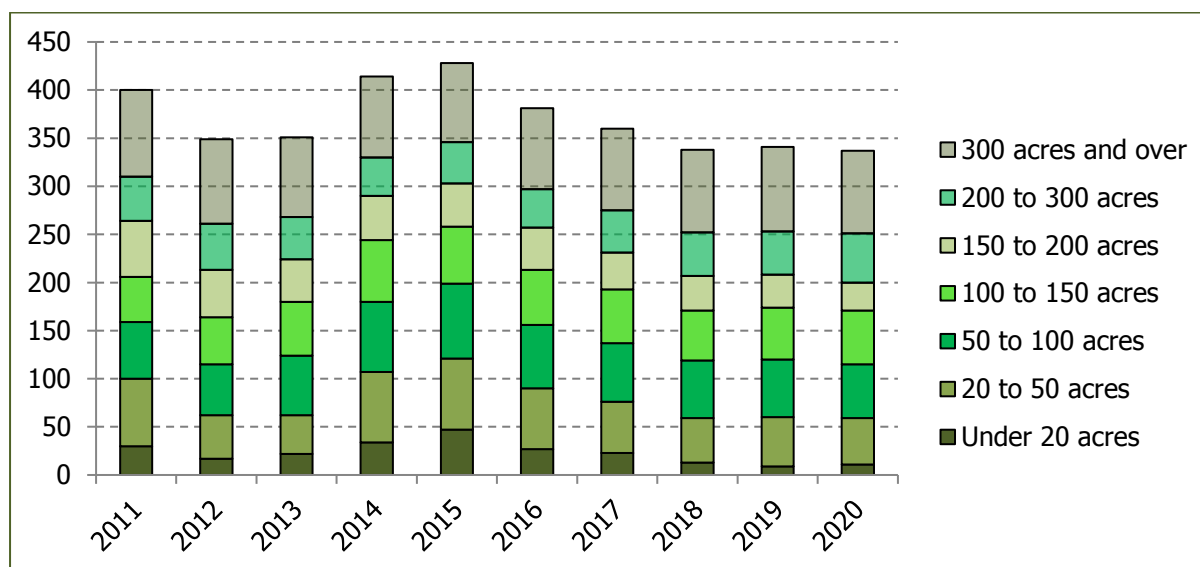

Source: Department of Environment, Food and Agriculture

As at 31 December 2020, there were 337 farms, of which 86 were over 300 acres in size, 51 between 200 and 300 acres, 29 between 150 and 200 acres, 56 between 100 and 150 acres, 56 between 50 and 100 acres, 48 between 20 and 50 acres and 11 farms under 20 acres in size. In 2012 only applicants to the Countryside Care Scheme were sent forms and the statistics are compiled from their claim data.

Figure 66 Agricultural Land Use (acres)

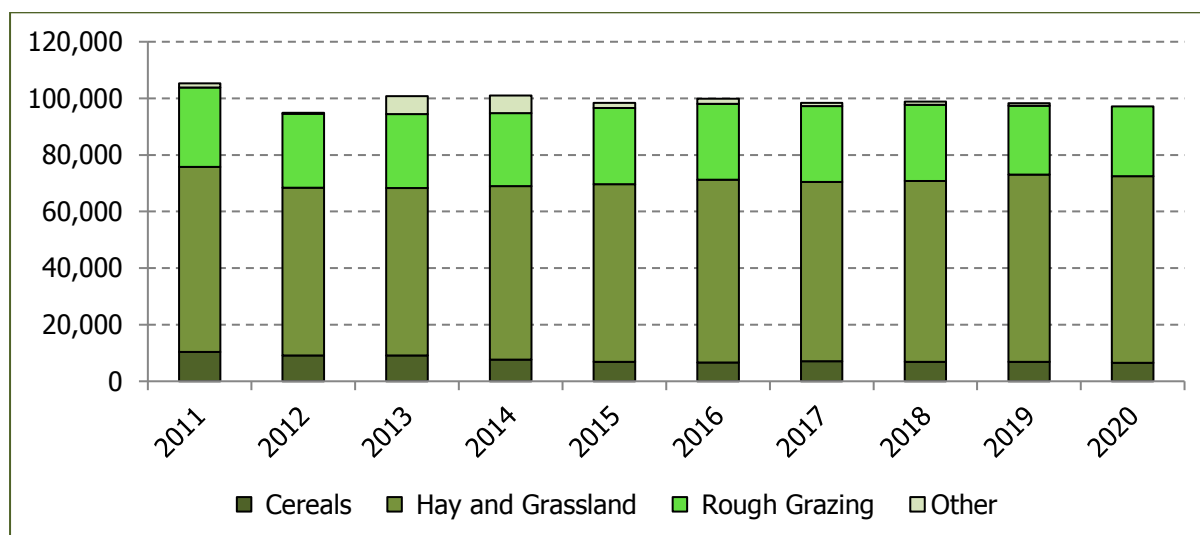

Source: Department of Environment, Food and Agriculture

As of 31 December 2020, 6,496 acres were used to grow cereals, 65,999 acres for hay and grassland, 24,692 acres for rough grazing and 1,289 acres used for other activities.

Planning and Construction

Figure 67 Planning Applications Determined and Approved

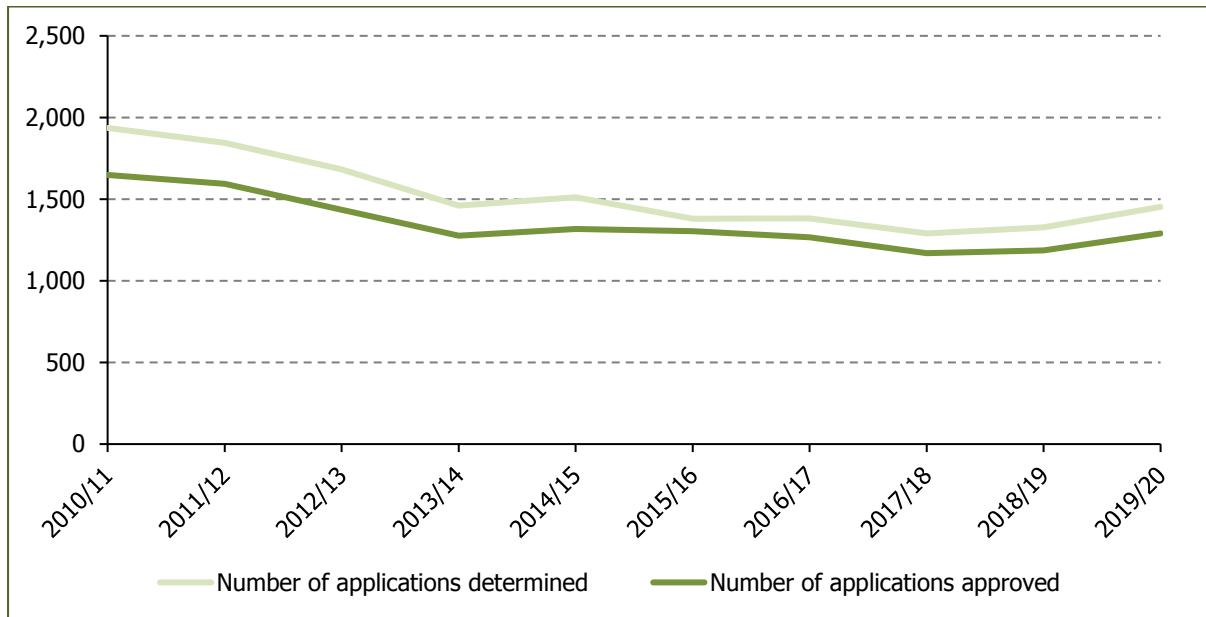

Source: Department of Infrastructure

As of March 2020, there had been 1,452 planning applications determined, 1,290 of which were approved.

Figure 68 Dwellings Completed

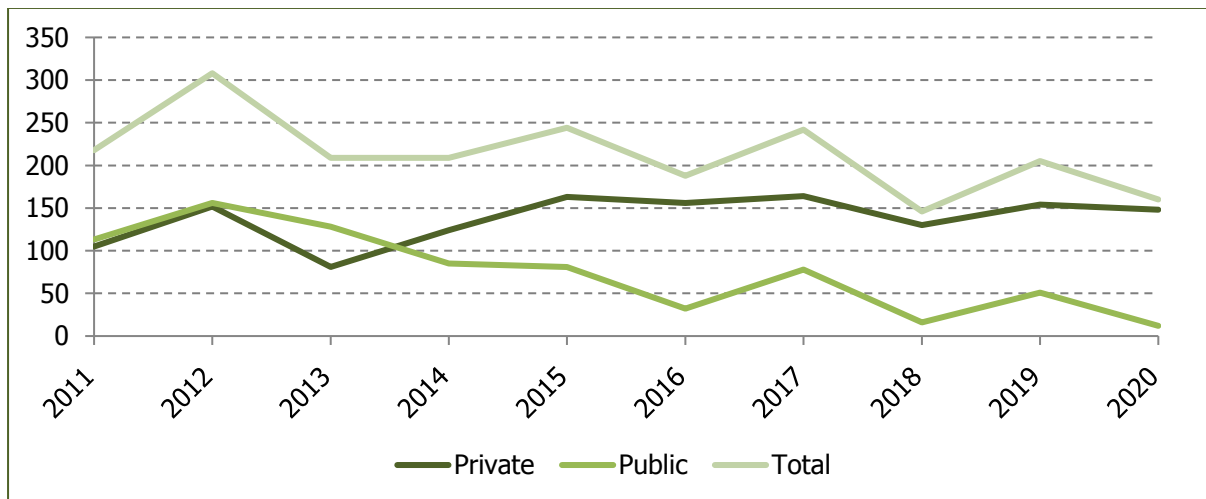

Source: Department of Infrastructure

Note: Private housing includes all new housing excluding affordable housing, and public housing includes first time buyer and public rented housing.

During 2020, 148 private dwellings were completed, along with 12 public dwellings.

Table 26 Occupational Injuries, by Type

Type of injury	2011/12	2012/13	2013/14	2014/15	2015/16	2016/17	2017/18	2018/19	2019/20
Cases of fatal injury	-	2	1	2	-	2	-	2	2
Serious injuries	122	95	100	44	76	82	64	79	49
Over 3 day injuries	82	112	146	120	91	146	165	119	84
Dangerous occurrences	13	29	12	27	20	19	15	23	19
Disease	1	1	-	-	-	1	-	-	27

Source: Department of Environment, Food and Agriculture

Note: An 'Over 3 day injury' is an injury resulting in the worker being unfit for work for more than three days.

Housing

Figure 69 2019 Local Authority Housing Stock by Location

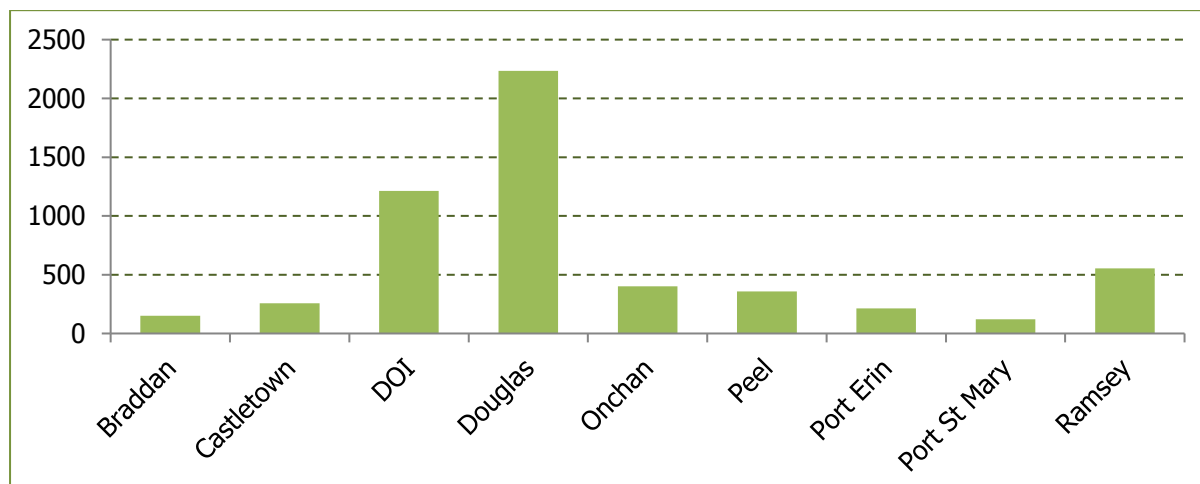

Source: Department of Infrastructure

In 2020, Local Authority housing stock consisted of 151 properties in Braddan, 258 in Castletown, 2,233 in Douglas, 400 in Onchan, 357 in Peel, 214 in Port Erin, 122 in Port St Mary and 553 in Ramsey, alongside 1,213 Department of Infrastructure owned properties. Malew and Rushen have 8 and 4 houses respectively, but have not been included in the chart above due to the small numbers involved.

Figure 70 2020 Local Authority Housing Stock by Property Type



Source: Department of Infrastructure

In 2020, Local Authority housing stock consisted of, 515 one bedroom properties, 2,343 two bedroom properties, 2,253 three bedroom properties and 170 properties with four or more bedrooms. There were also 9 bedsits, but these have not been included in the chart above due to the small numbers involved.

Table 27 House Purchase Assistance Statistics

Year	First Time Buyer Transactions	Open Market Transactions	Total Assistance Paid	Average Assistance
2010-2011	86	12	£3,297,679	£33,650
2011-2012	41	12	£1,291,771	£24,373
2012-2013	38	14	£1,235,569	£23,761
2013-2014	72	14	£2,075,955	£24,139
2014-2015	9	14	£625,617	£27,201
2015-2016	24	25	£1,543,393	£32,116
2016-2017	13	21	£1,001,408	£29,453
2017-2018	12	17	£804,954	£27,757
2018-2019	19	12	£847,370	£27,335
2019-2020	19	6	£765,444	£30,618

Source: Department of Infrastructure

The numbers of "approved" properties fluctuate year on year as the programme for completion is determined by the developers who deliver these properties to the Department's special and technical standards, under section 13 of the Town and County Planning Act 1999. Demand for these properties also fluctuates depending on the locations available. Over 61% of those currently on the First Time Buyer Register want Douglas and the East as their area of choice for purchase.

Figure 71 House Purchase Assistance Applicant Demographics

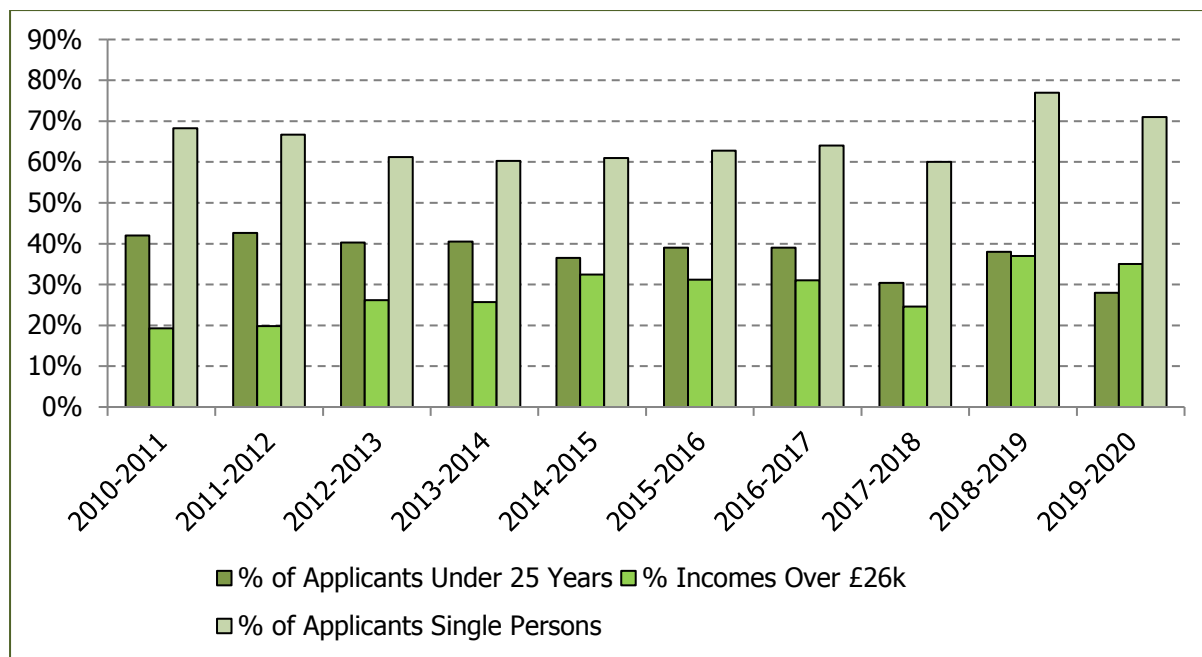

Source: Department of Infrastructure

During the financial year 2019/20, 28% of applicants for house purchase assistance were under 25 years of age, 35% earned more than £26,000 per annum and 71% were single applicants.

Freight

Figure 72 Freight imports

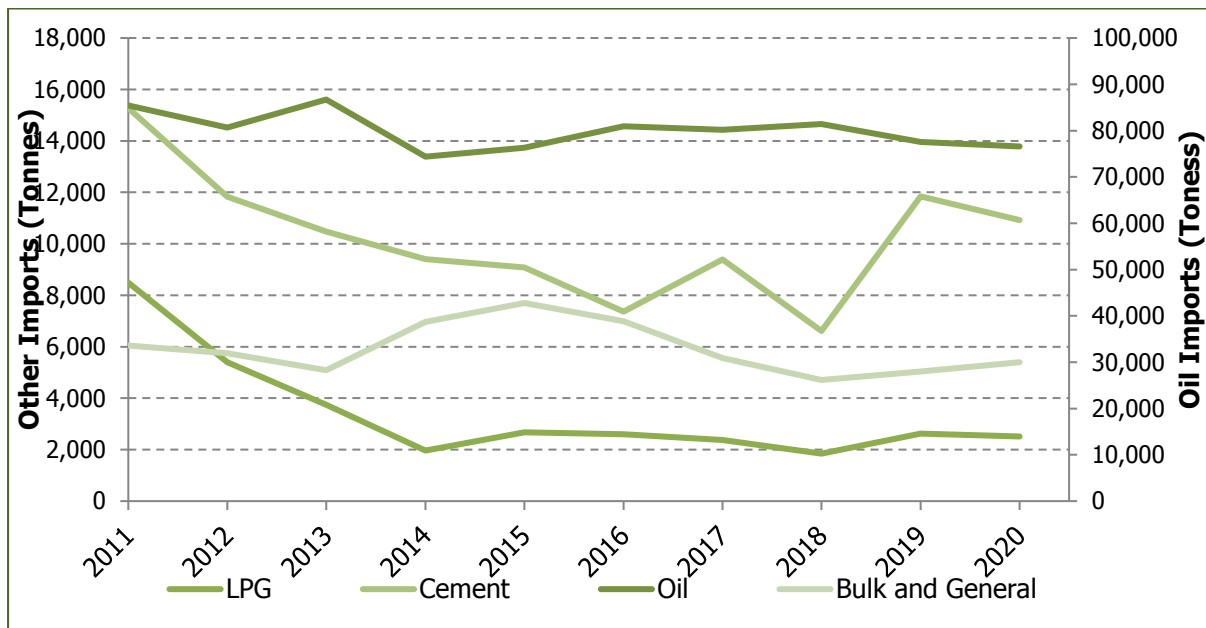

Source: Department of Infrastructure

During 2020 there were 76,588 tonnes of oil, 2,511 tonnes of LPG, 10,923 tonnes of cement, and 30,024 tonnes of bulk and general imports.

Energy Production

Figure 73 Electricity: Units sold (GWH)



Source: Manx Utilities Authority

Note: 1GWH = 1 million kilowatt hours

During 2020, 354.0 Gigawatt hours were sold on the Isle of Man to residential, commercial and industrial customers.

Figure 74 Electricity Generation Mix (GWH)

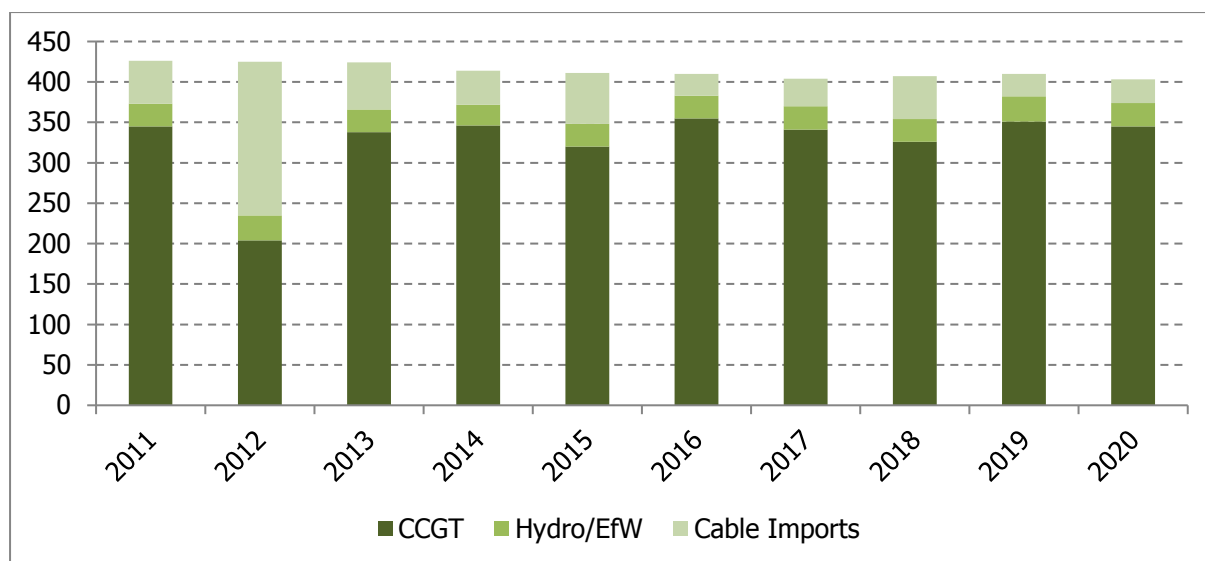

Source: Manx Utilities Authority

To December 2020, 86% of electricity produced on the Isle of Man was produced by the Combined Cycle Gas Turbine facility at Pulrose, Douglas. Imported electricity made up 7% of the generation mix, with renewable sources such as Hydro power making up 7%.

Figure 75 Number of Electricity Customers, by Type

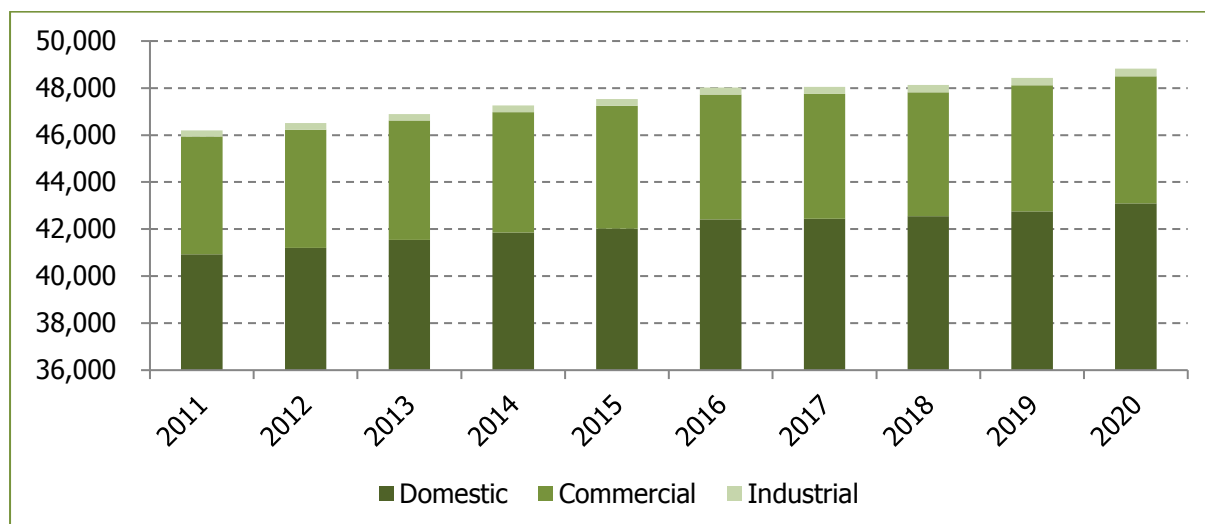

Source: Manx Utilities Authority

In 2020, the Manx Utilities Authority had 43,092 domestic customers, 5,411 commercial customers and 318 industrial customers.

Figure 76 Number of Electricity Customer Minutes Lost

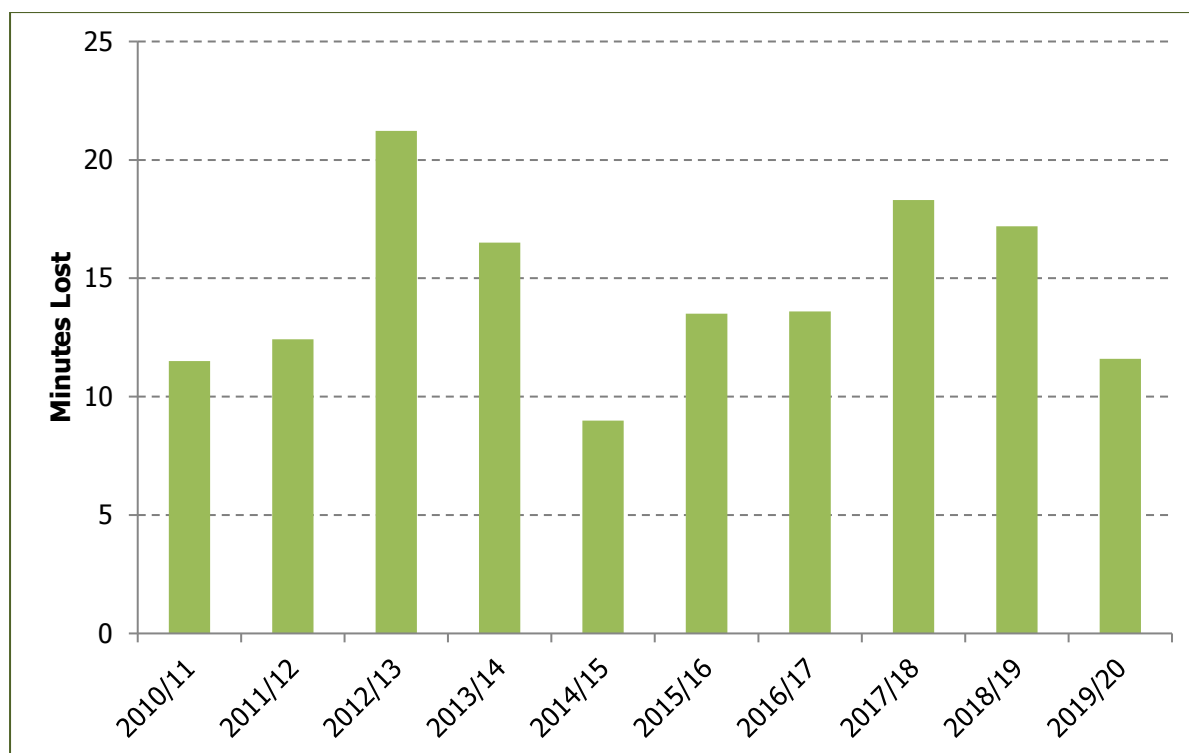

Source: Manx Utilities Authority

In 2019/20 the Manx Utilities Authority lost 11.6 average customer minutes due to faults and damages. Pre-arranged outages are not included in the figures above.

Figure 77 Gas Consumption, by Type

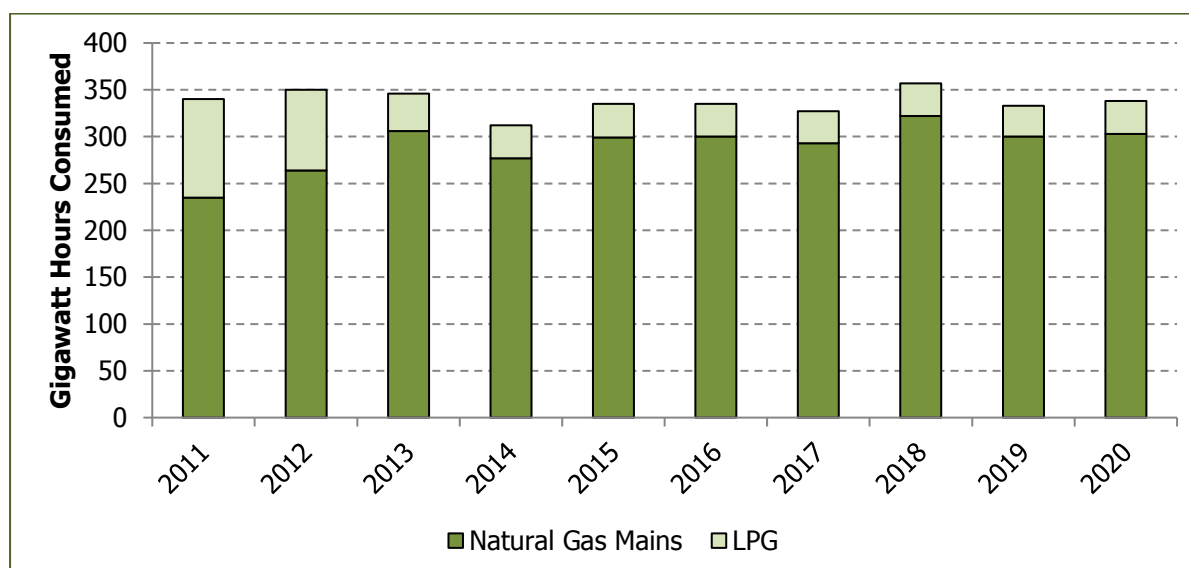

Source: Office of Fair Trading

During 2020, 303 Gigawatt hours of gas consumed was natural gas, 35 Gigawatt hours was LPG, 2012 data is affected by conversion of some mains sectors from LPG to natural gas.

Figure 78 Fuel Types Imported into the Island

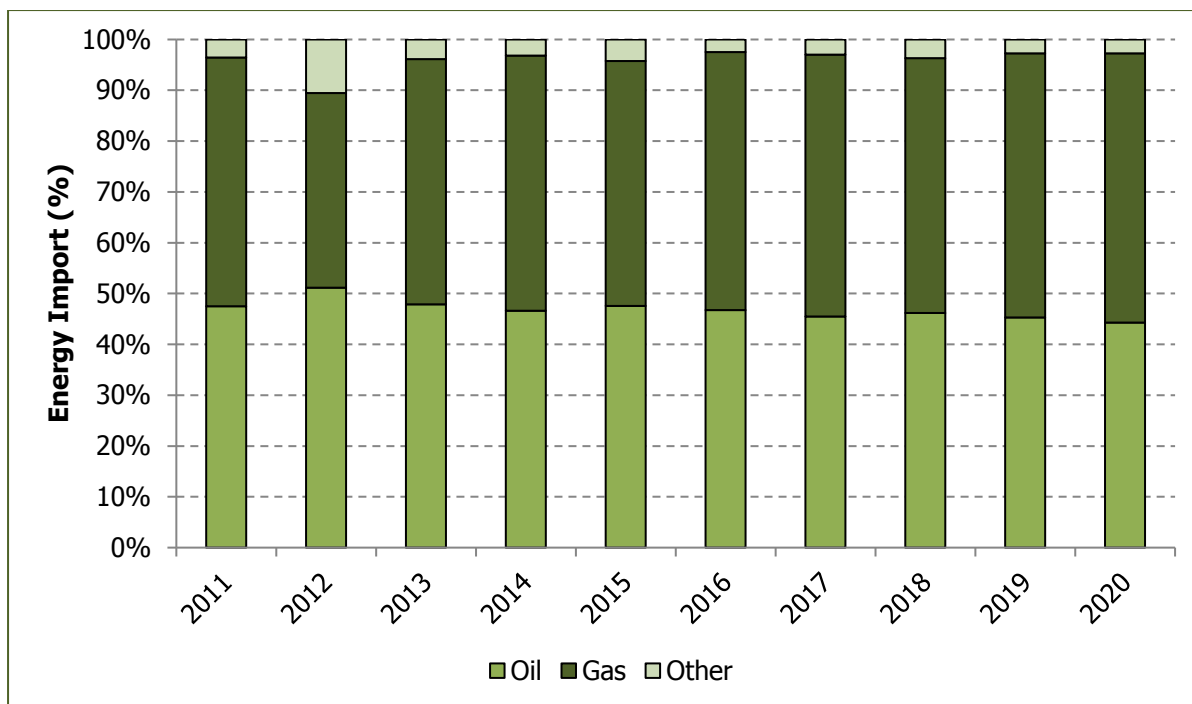

Source: Department for Enterprise

In 2020, 937 Gigawatt hours of oil, 1,122 Gigawatt hours of gas and 58 Gigawatt hours of other fuels were imported into the Isle of Man.

Figure 79 Fuel Types Consumed on Island

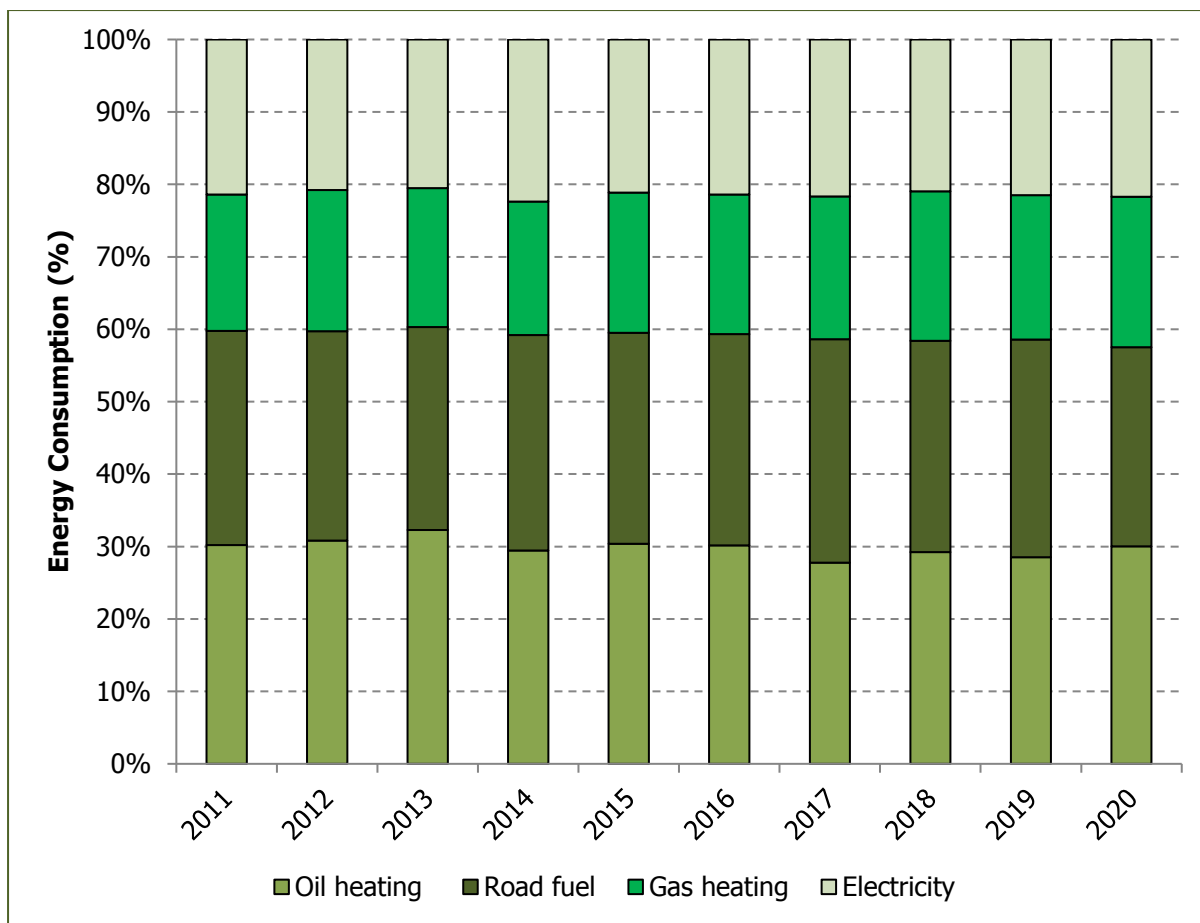

Source: Department for Enterprise

In 2020 there were 489 Gigawatt hours of oil, 448 Gigawatt hours of road fuel, 338 Gigawatt hours of gas and 354 Gigawatt hours of electricity consumed on the Island.

Water

Figure 80 Bathing Water Quality at Island Beaches

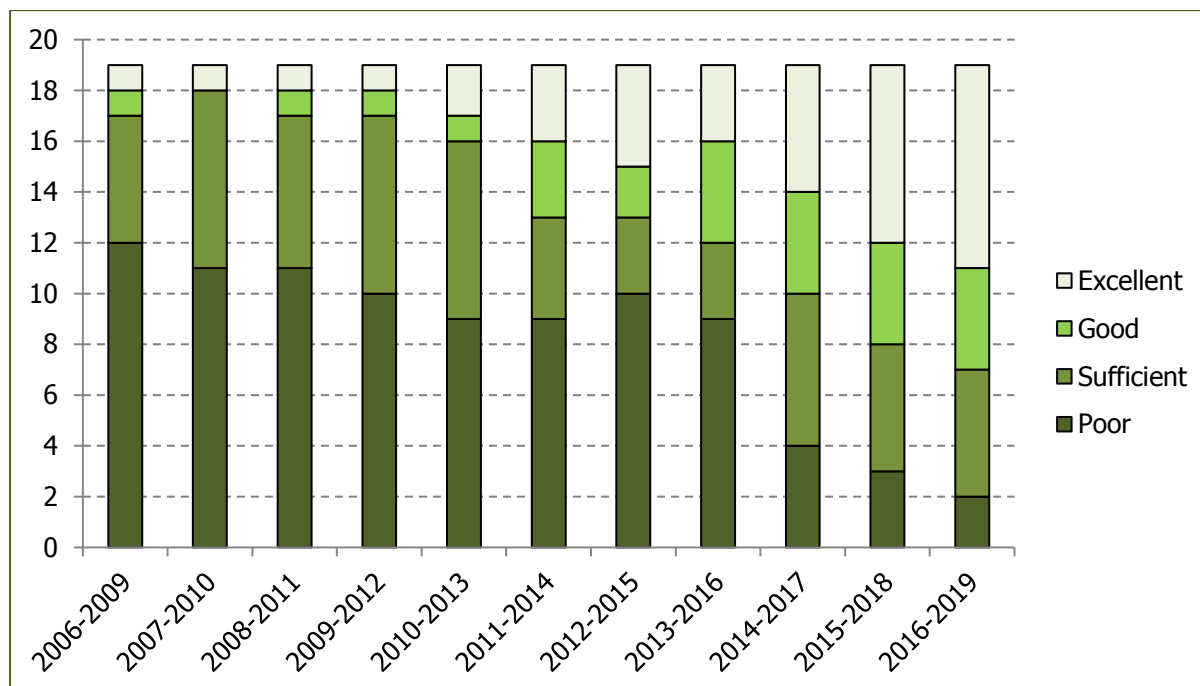

Source: Department of Environment, Food and Agriculture

Note: Assessed against European Parliament Directive 2006/7/EC

Under the assessment period of 2016-2019, 2 beaches on the Isle of Man were deemed to have poor bathing water quality under the European Parliament directive, with 5 being deemed as sufficient, 4 as good and 8 as excellent.

Transport

Data for the below graphs was unavailable for 2020 due to redeployment of staff.

Figure 81 Numbers of Driving Tests Taken

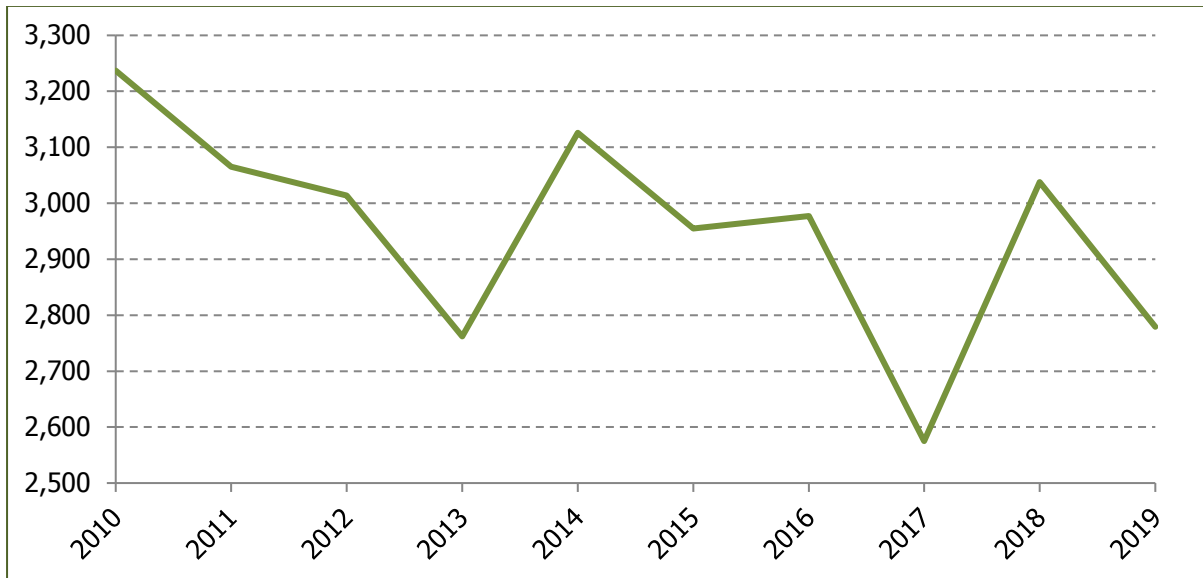

Source: Department of Infrastructure

During 2019 there were 2,779 driving tests taken in the Isle of Man. This includes car, motorcycle and HGV and other driving tests.

Figure 82 Driving Test Pass Rates by Gender (%)

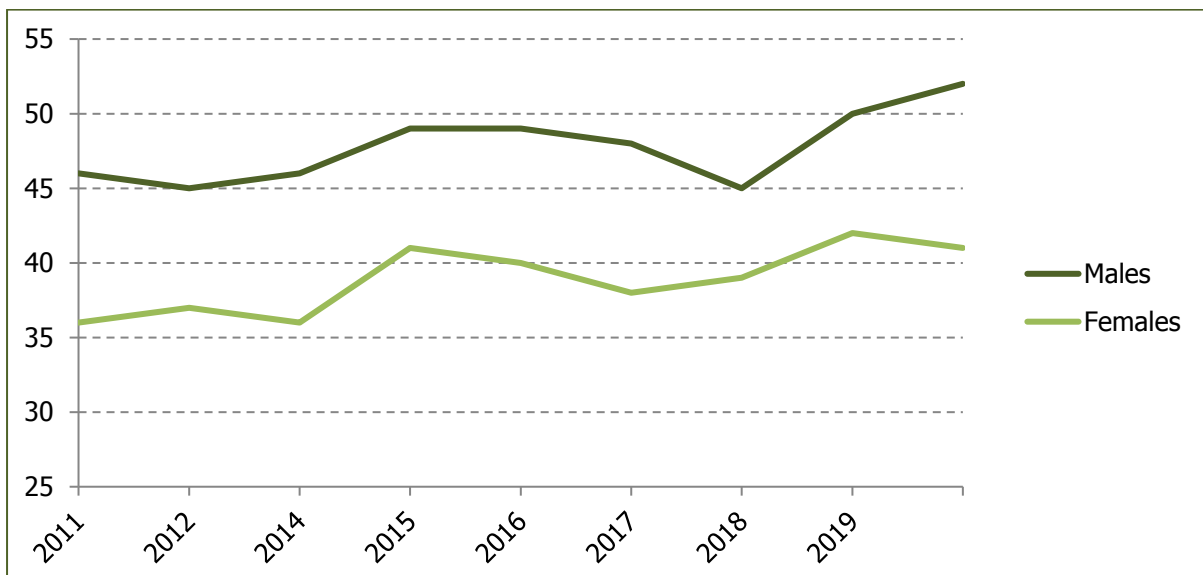

Source: Department of Infrastructure

In 2019 the average pass rate for males was 52%, whereas the average pass rate for females was 41%, for all vehicles.

Figure 83 Driving Test pass rates by Vehicle

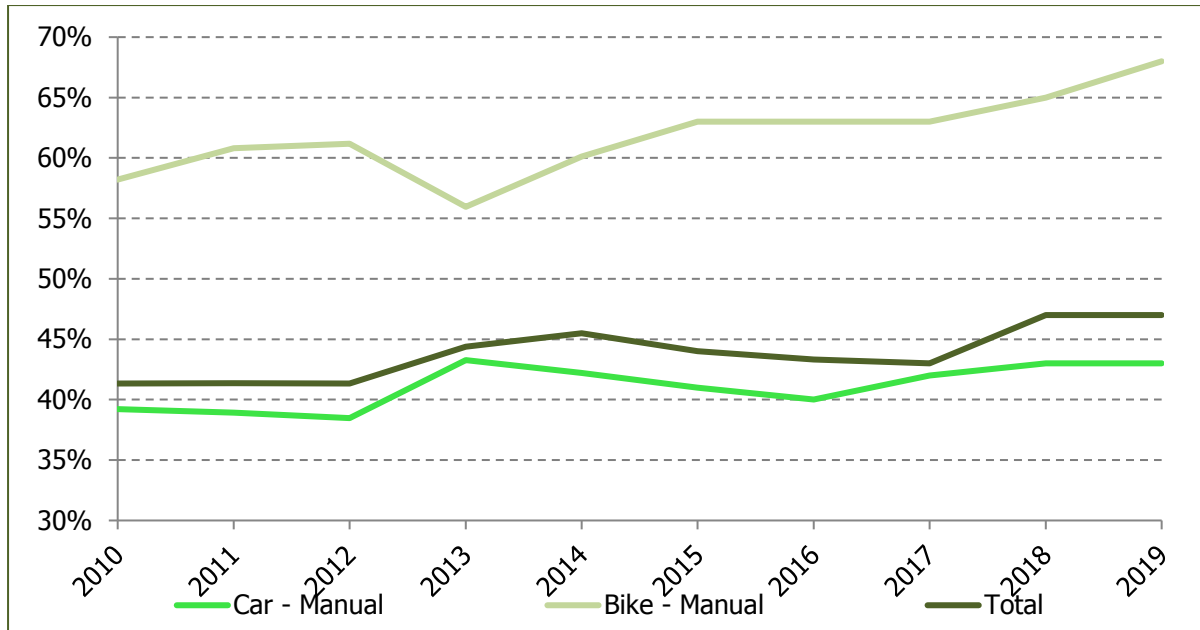

Source: Department of Infrastructure

During 2018/19, 43% of tests undertaken in manual cars passed, 68% of manual bikes and in total 47% of all tests were passed. Total includes all types of tests undertaken such as cars, bikes, HGVs and other vehicles.

Figure 84 Vehicle Registration

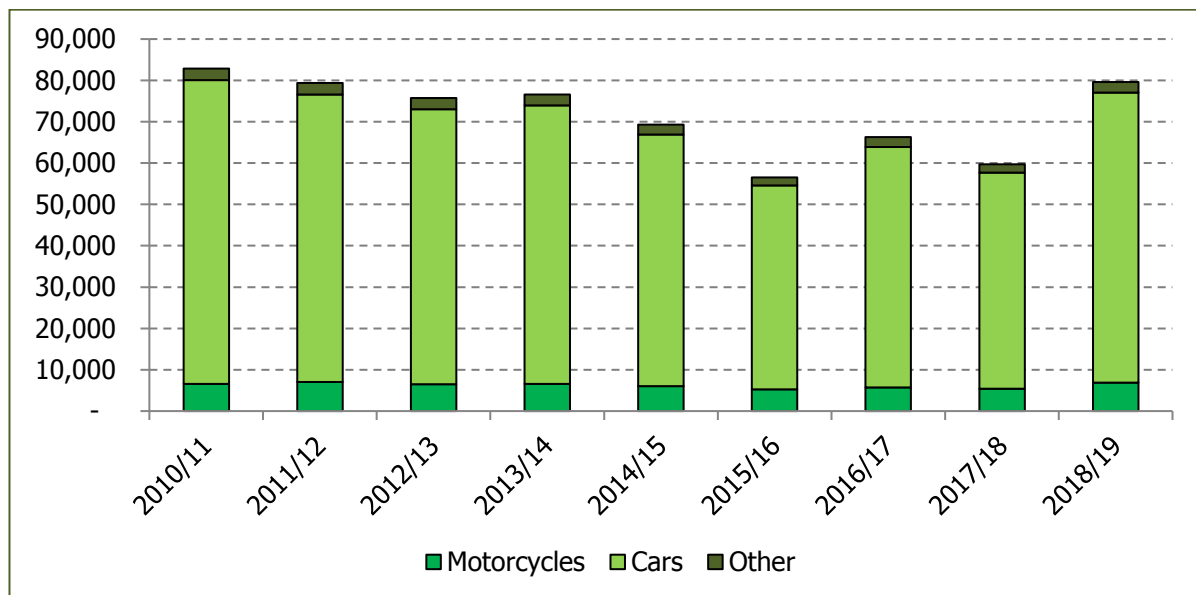

Source: Department of Infrastructure

During the 2018/19 financial year, 70,170 cars were registered, 6,848 motorcycles and 2,597 other types of vehicle were registered. The other category includes Goods, Articulated Goods, Buses/Minibuses and agricultural and plant vehicles.



Isle of Man
Government

Reilrys Ellan Vannin



This document can be provided in large print or audio tape on request

Copyright
Isle of Man Government

Isle of Man Government
Government Office
Bucks Road, Douglas
Isle of Man, IM1 3PN

Telephone: (+44) 01624 685752

Email: **economics@gov.im**

www.gov.im/