

Part of Surby, in Rushen  
 belonging to — Crestes (Minors)  
 May 1840.

*Notes*

96.

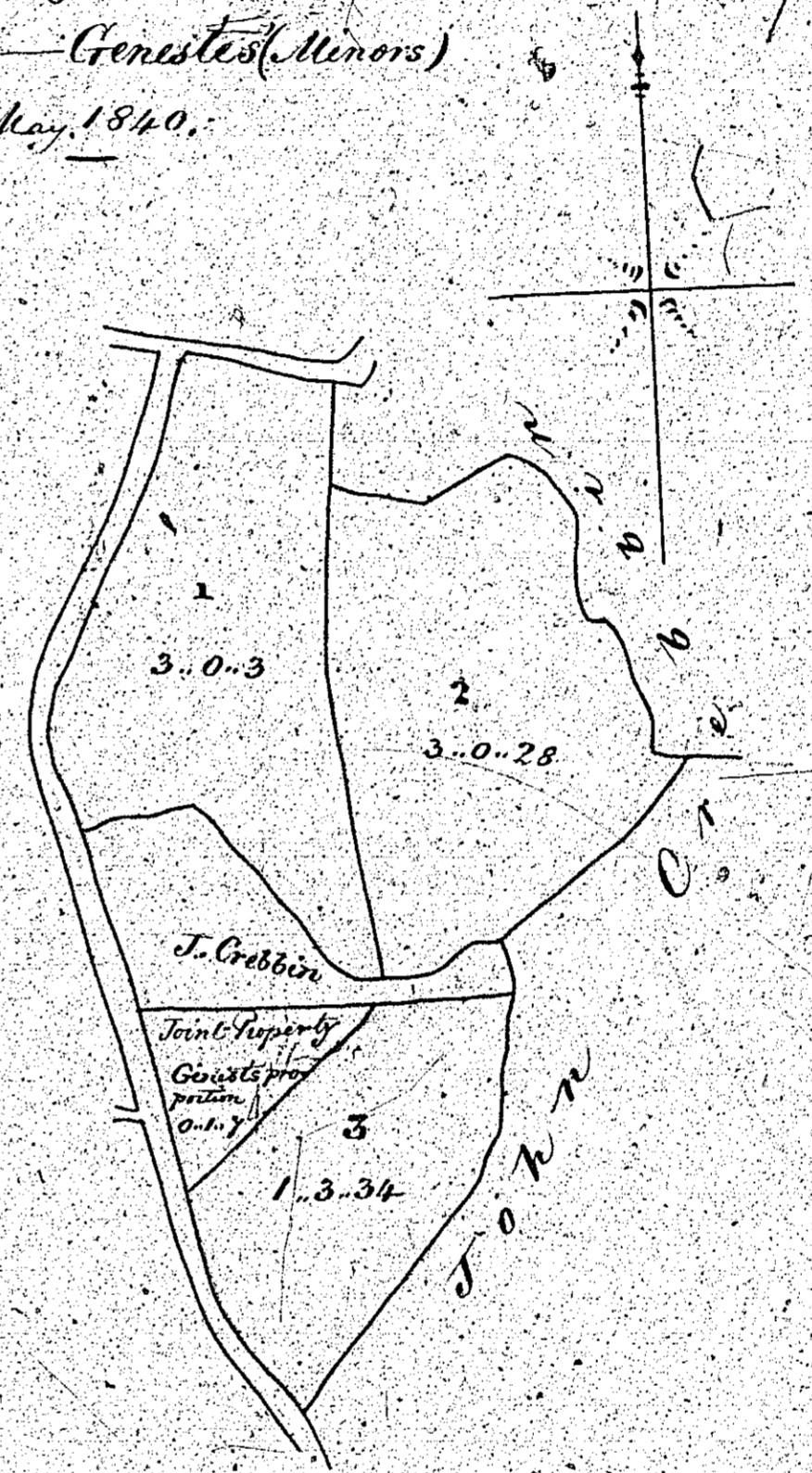

Total Contents 8.1.26  
 Proportion of Public Road 0.1.4

*Scale of 3 chains*  
*James & Hayler Surveyors*

1	3	0	3
2	3	0	28
3	1	3	34
4	5	0	72
5	5	0	72
6	1	3	34
7	3	0	3
8	3	0	28
9	1	3	34
10	5	0	72
11	5	0	72
12	1	3	34
13	3	0	3
14	3	0	28
15	1	3	34
16	5	0	72
17	5	0	72
18	1	3	34
19	3	0	3
20	3	0	28
21	1	3	34
22	5	0	72
23	5	0	72
24	1	3	34
25	3	0	3
26	3	0	28
27	1	3	34
28	5	0	72
29	5	0	72
30	1	3	34
31	3	0	3
32	3	0	28
33	1	3	34
34	5	0	72
35	5	0	72
36	1	3	34
37	3	0	3
38	3	0	28
39	1	3	34
40	5	0	72

*Slab*

Plan and Survey  
of a part of Ballahowey  
in the Parish of Rushin  
the property of  
Mr. Edward Gale

97

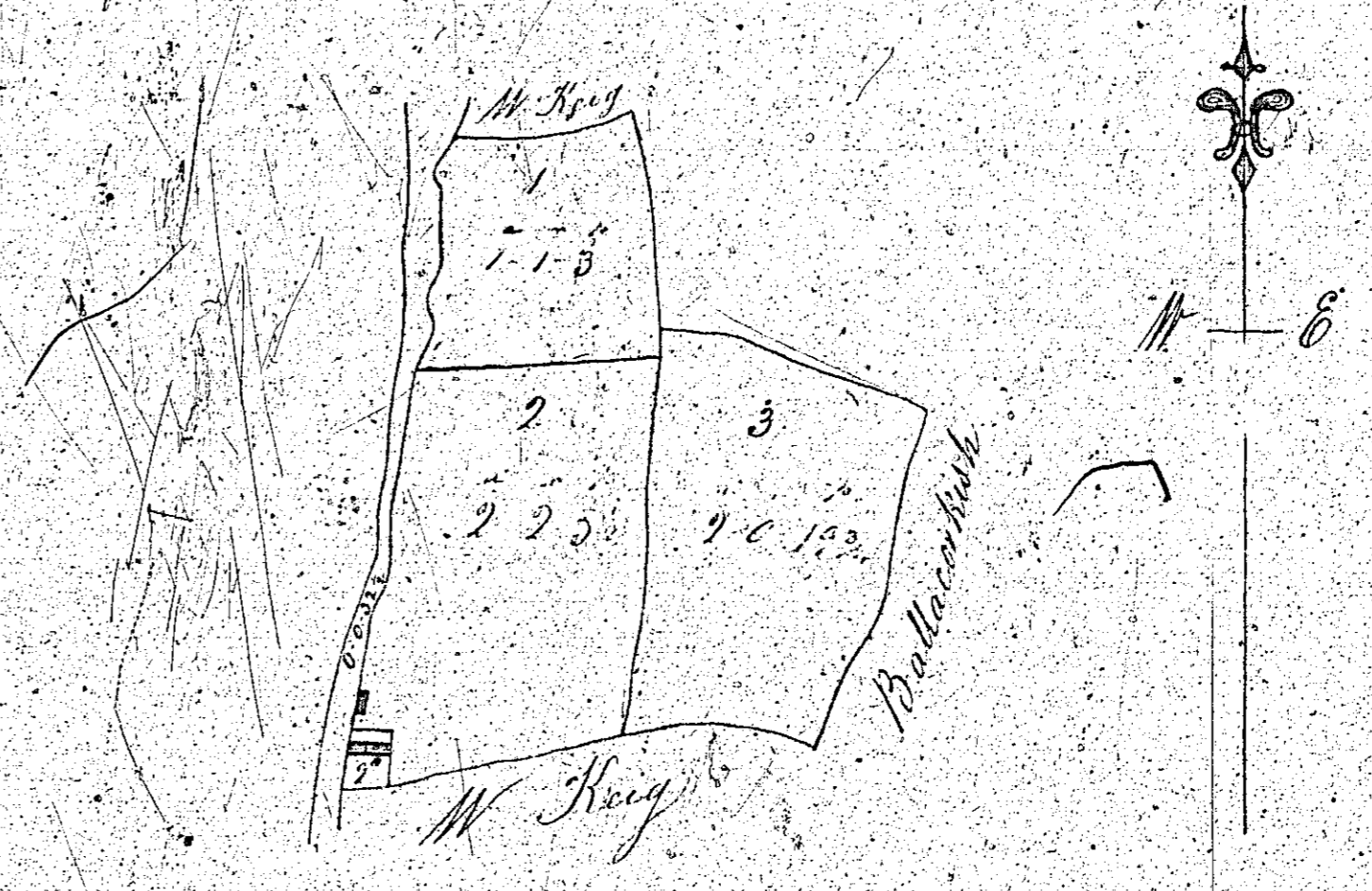

Scale of 3 chains  
to one Inch

Contents  
Fields 5 3 28  
Roads &c 0 1 1  
Total 6 0 79

J. Howell Surveyor  
May 1840

No.	Acres	Roods	Poles
1	2	1	10
2	2	1	10
3	2	1	10
4	2	1	10
5	2	1	10
6	2	1	10
7	2	1	10
8	2	1	10
9	2	1	10
10	2	1	10
11	2	1	10
12	2	1	10
13	2	1	10
14	2	1	10
15	2	1	10
16	2	1	10
17	2	1	10
18	2	1	10
19	2	1	10
20	2	1	10
21	2	1	10
22	2	1	10
23	2	1	10
24	2	1	10
25	2	1	10
26	2	1	10
27	2	1	10
28	2	1	10
29	2	1	10
30	2	1	10
31	2	1	10
32	2	1	10
33	2	1	10
34	2	1	10
35	2	1	10
36	2	1	10
37	2	1	10
38	2	1	10
39	2	1	10
40	2	1	10
41	2	1	10
42	2	1	10
43	2	1	10
44	2	1	10
45	2	1	10
46	2	1	10
47	2	1	10
48	2	1	10
49	2	1	10
50	2	1	10

total

MMX

Plan 98.  
 of part of the Quarterland  
 Ballahane  
 in the Paroch of St. Christ. Muckish  
 the property  
 of  
 M<sup>r</sup> J<sup>r</sup> Cole

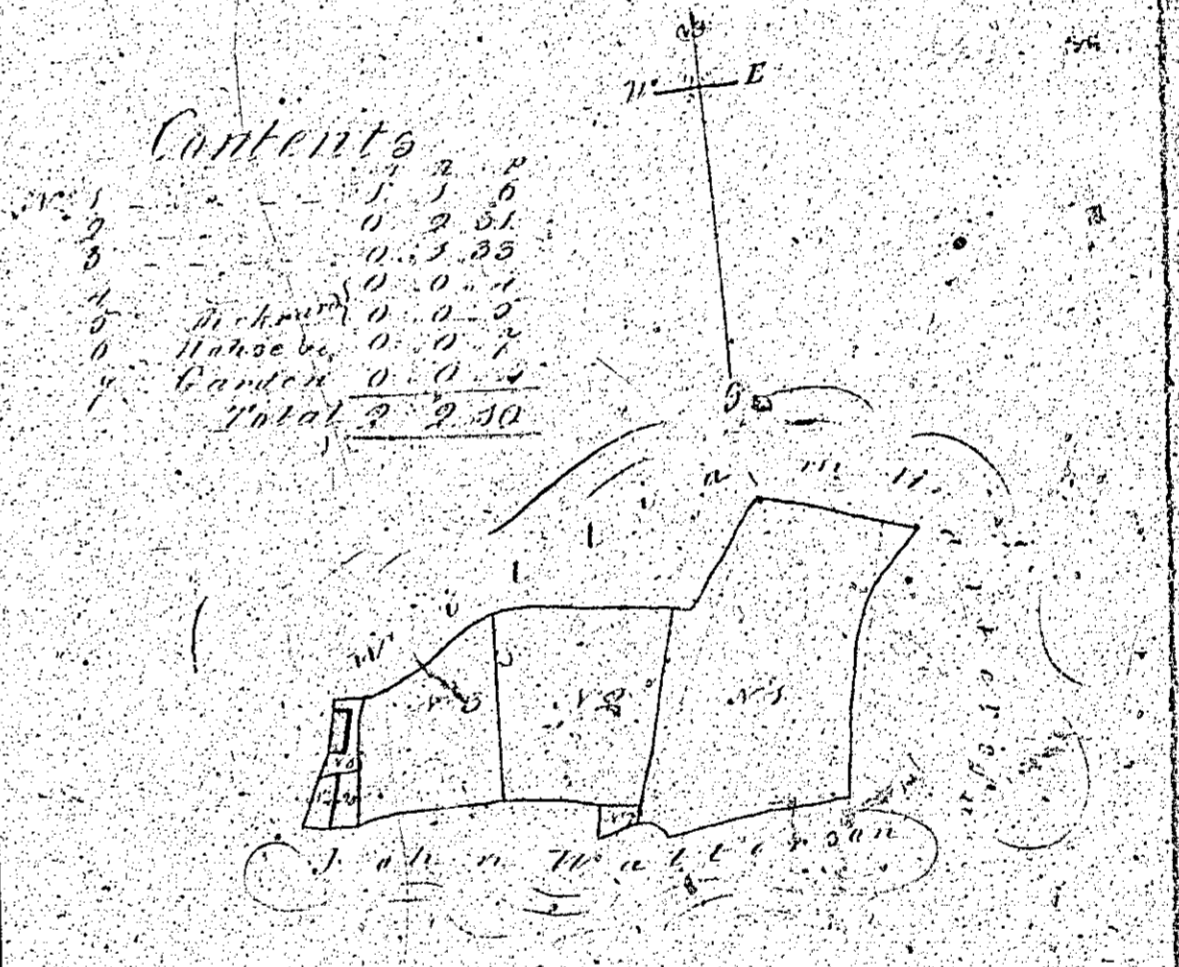

Contents

1	2
3	4
5	6
7	8
9	10
11	12
13	14
15	16
17	18
19	20
Total 2 2 50	

Scale & Chains in Inch.

The Wick Survey of 1840

1	2
3	4
5	6
7	8
9	10
11	12
13	14
15	16
17	18
19	20
21	22
23	24
25	26
27	28
29	30
31	32
33	34
35	36
37	38
39	40
41	42
43	44
45	46
47	48
49	50
51	52
53	54
55	56
57	58
59	60
61	62
63	64
65	66
67	68
69	70
71	72
73	74
75	76
77	78
79	80
81	82
83	84
85	86
87	88
89	90
91	92
93	94
95	96
97	98
99	100

olab

Plan and Survey  
of a part of the Ricketts  
Intack  
in the Parish of Ruishton  
the property of  
Mr. Wm. Gellie

99.

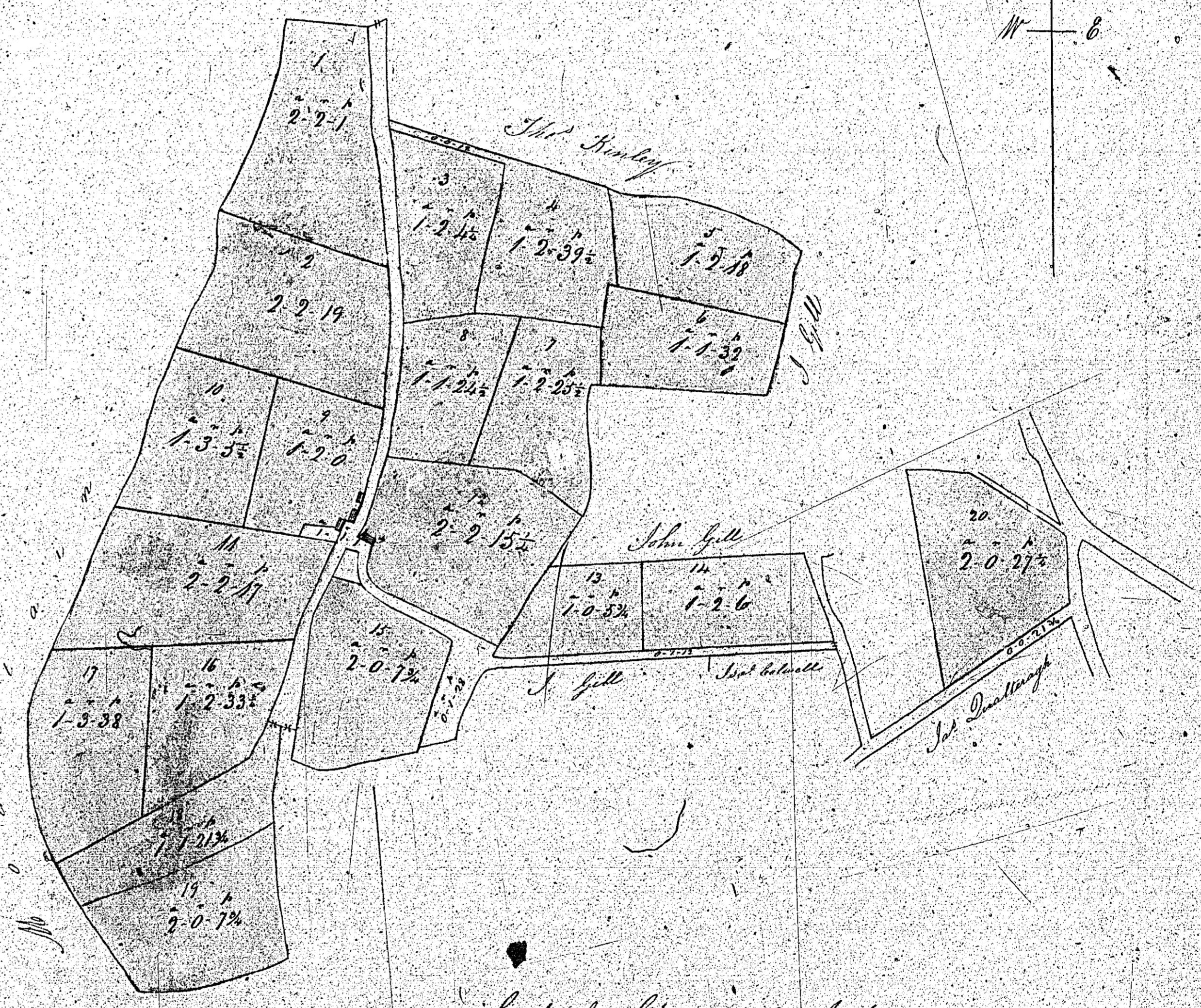
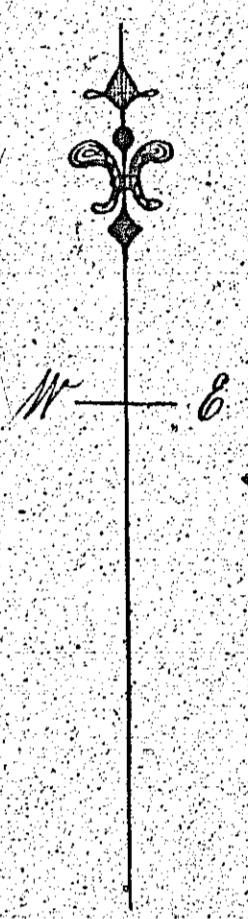

Scale of 3 Chains to One Inch

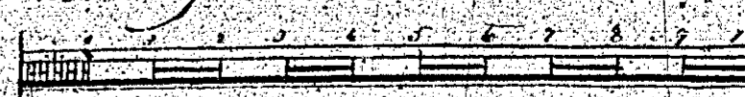

Contents			
No.	a	r	p
1	2	2	1
2	2	2	19
3	1	2	1/2
4	1	2	39 1/2
5	1	1	18
6	1	1	39
7	1	1	23 1/2
8	1	1	24 1/2
9	1	1	33 1/2
10	1	2	37 1/2
11	2	2	17 1/2
12	1	1	15 1/2
13	1	0	5 1/2
14	1	2	6
15	1	0	5 1/2
16	1	3	38
17	1	1	23 1/2
18	1	1	23 1/2
19	2	0	7 1/2
20	2	0	27 1/2
	36	3	27
	2	0	39 1/2
	39	0	27 1/2

Total  
39 0 27 1/2

Surveyed by  
Wm. Gellie  
May 1810

Plan and Survey  
 part of the Kettle  
 Inlet  
 Parish of Rushem  
 the property of  
 Mr John Gill.

1844  
 100.

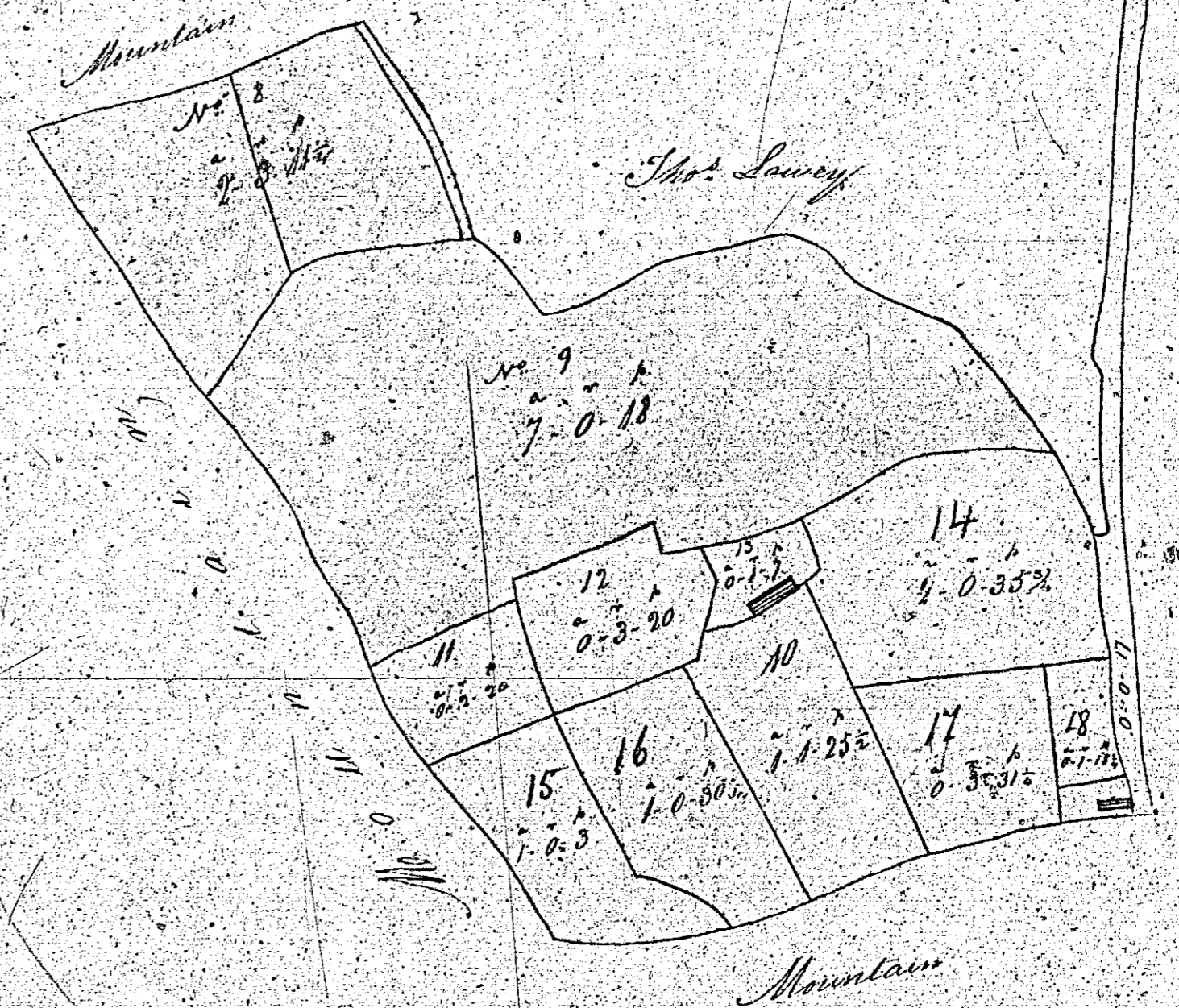
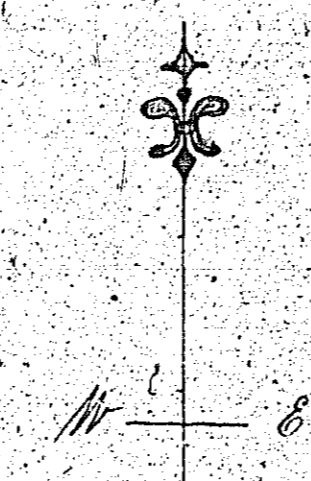
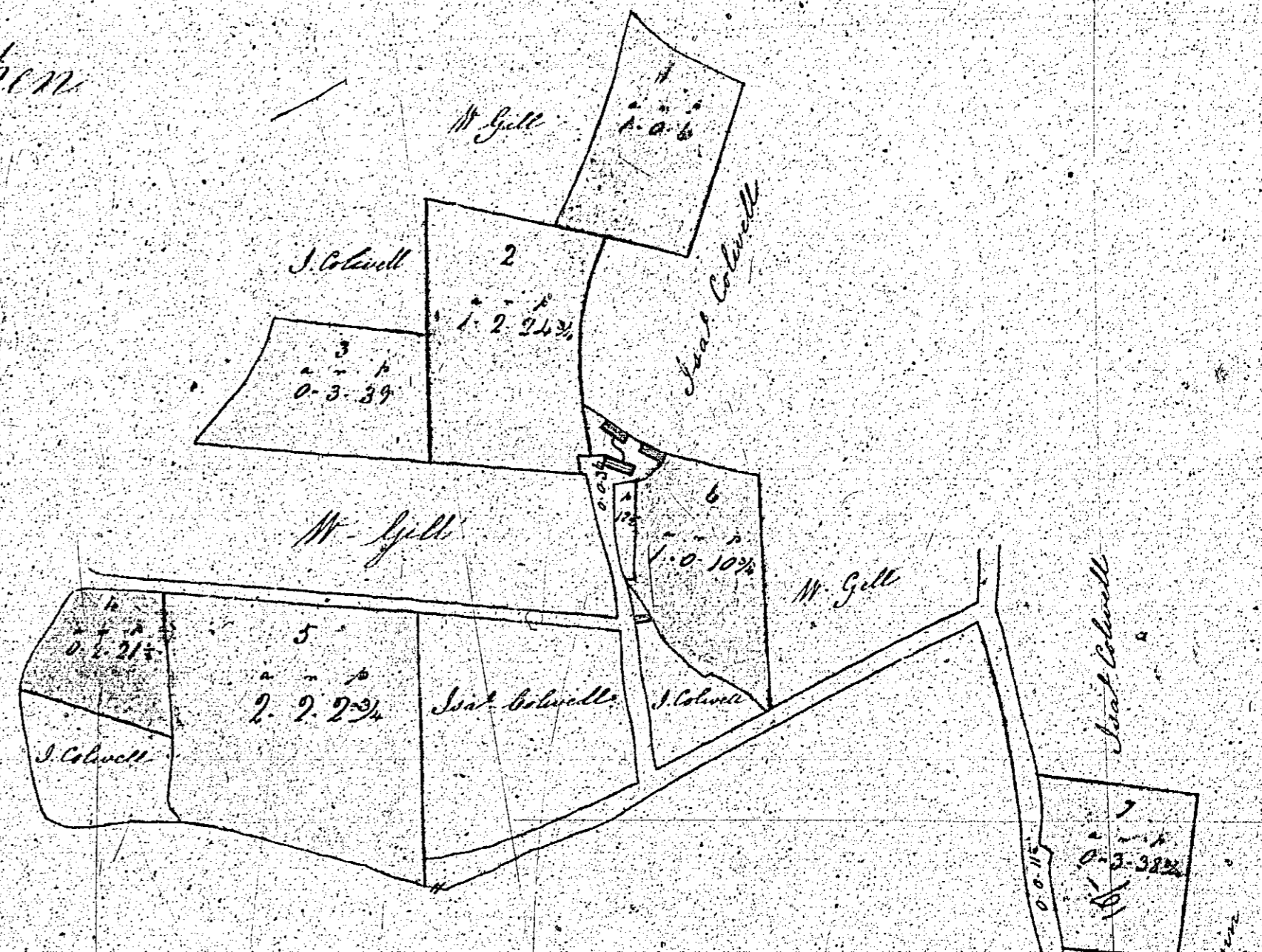

Chains	Links
1	0
1	1
1	2
1	3
1	4
1	5
1	6
1	7
1	8
1	9
1	10
1	11
1	12
1	13
1	14
1	15
1	16
1	17
1	18
1	19
1	20
1	21
1	22
1	23
1	24
1	25
1	26
1	27
1	28
1	29
1	30
1	31
1	32
1	33
1	34
1	35
1	36
1	37
1	38
1	39
1	40
1	41
1	42
1	43
1	44
1	45
1	46
1	47
1	48
1	49
1	50
1	51
1	52
1	53
1	54
1	55
1	56
1	57
1	58
1	59
1	60
1	61
1	62
1	63
1	64
1	65
1	66
1	67
1	68
1	69
1	70
1	71
1	72
1	73
1	74
1	75
1	76
1	77
1	78
1	79
1	80
1	81
1	82
1	83
1	84
1	85
1	86
1	87
1	88
1	89
1	90
1	91
1	92
1	93
1	94
1	95
1	96
1	97
1	98
1	99
1	100

Hills  
 Roads basins &  
 Tidal.

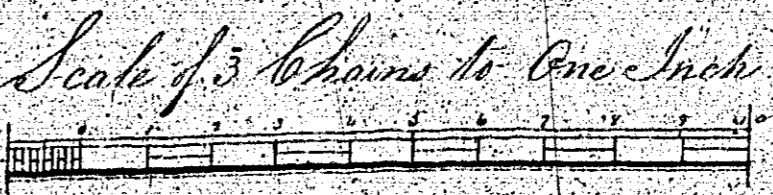

J. Bowell of Brice  
 Surveyor  
 1 May 1844

MMx

107

Part of Scholaby, in Rushen  
The Property of W<sup>m</sup>. Gamme  
May 1840.

107

107

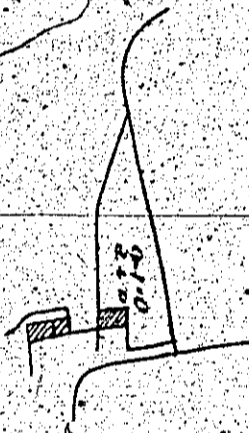

Scale 5 chains to an inch.  
Simpson & Dayle