

ISLE OF MAN GOVERNMENT: GENERAL REGISTRY

TITHE PLANS: PARISH OF PATRICK

- 153 Original coloured 1.30
- 154 Original monotone
- 155 Original monotone
- 156 Original monotone

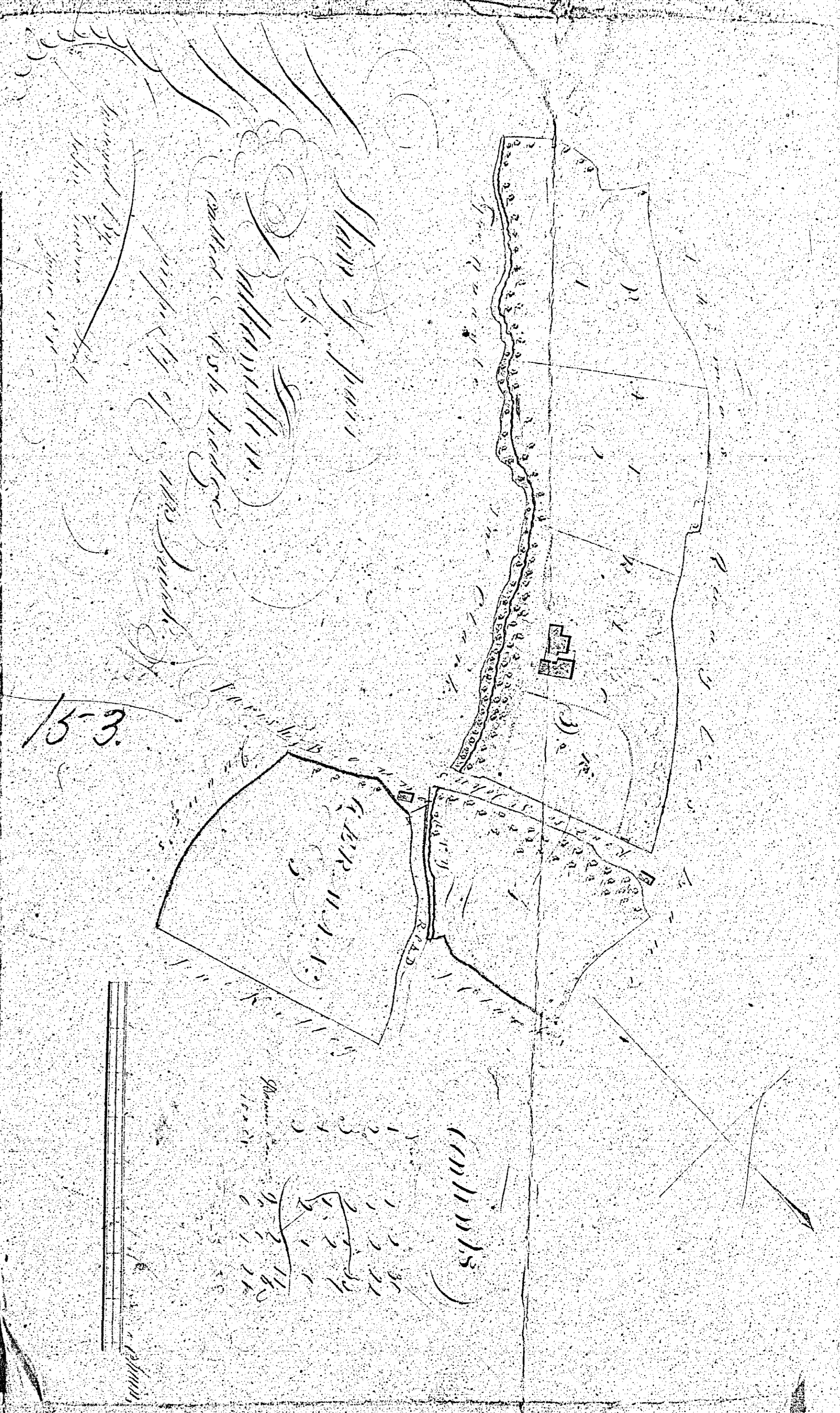
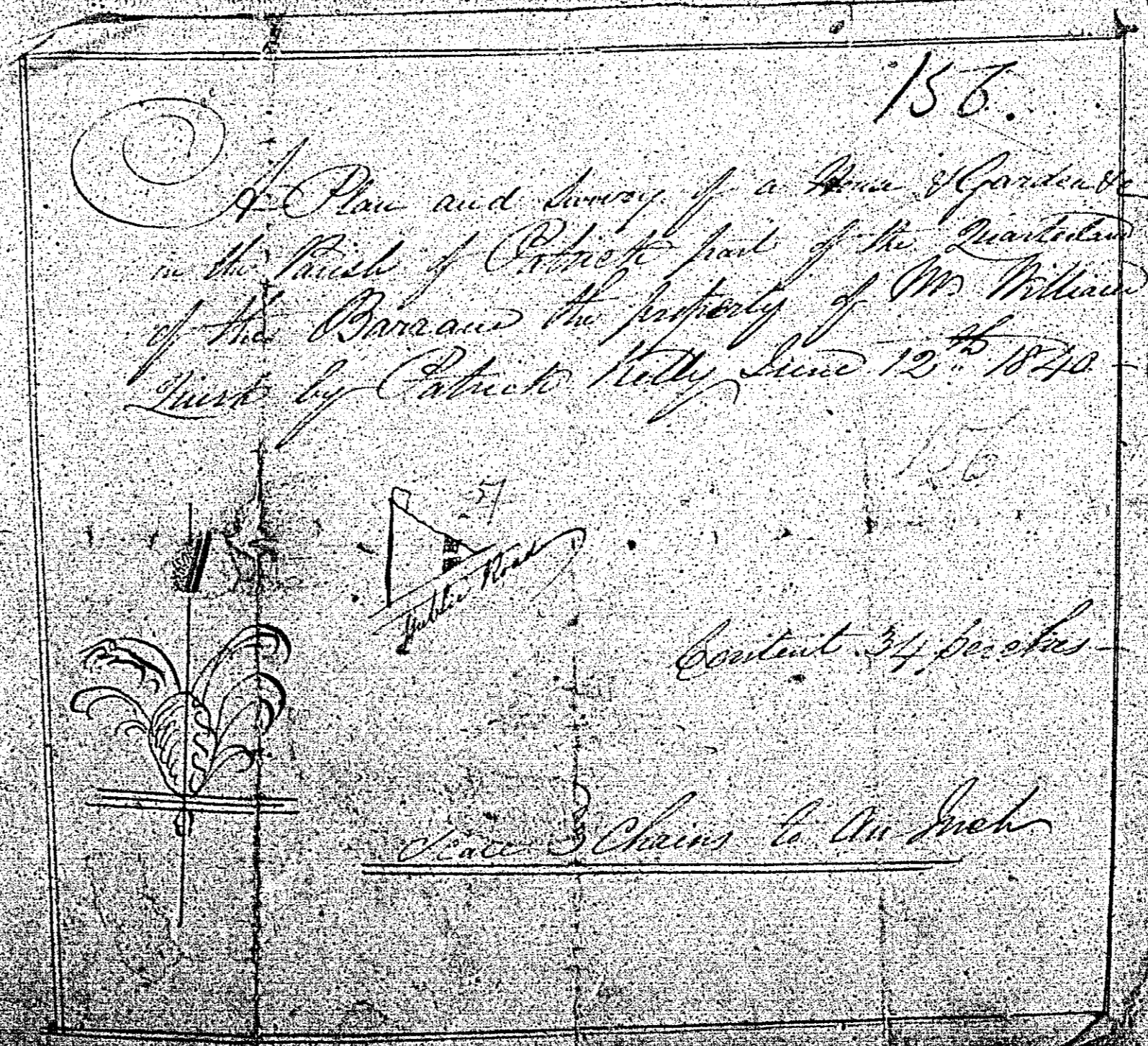
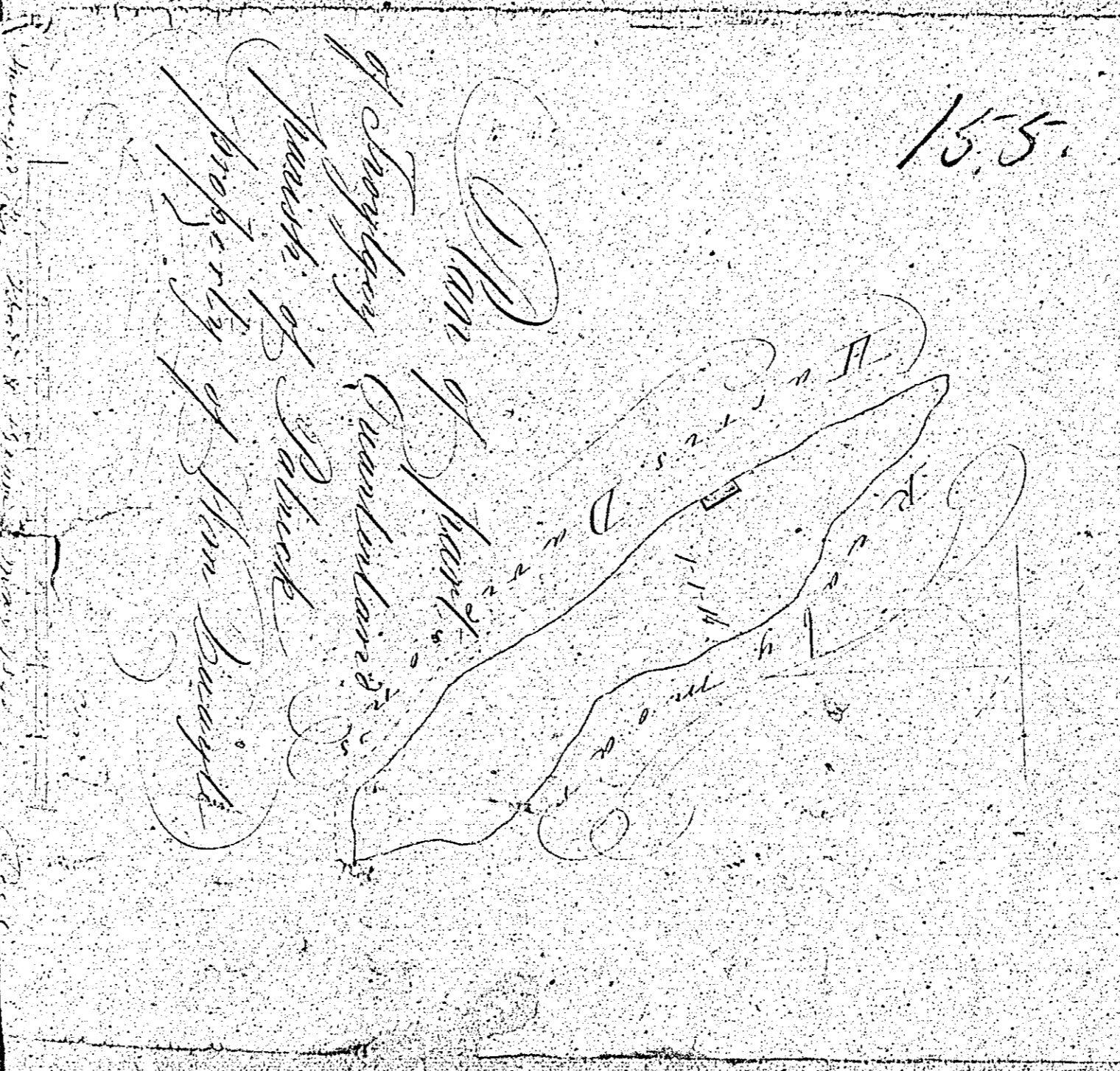
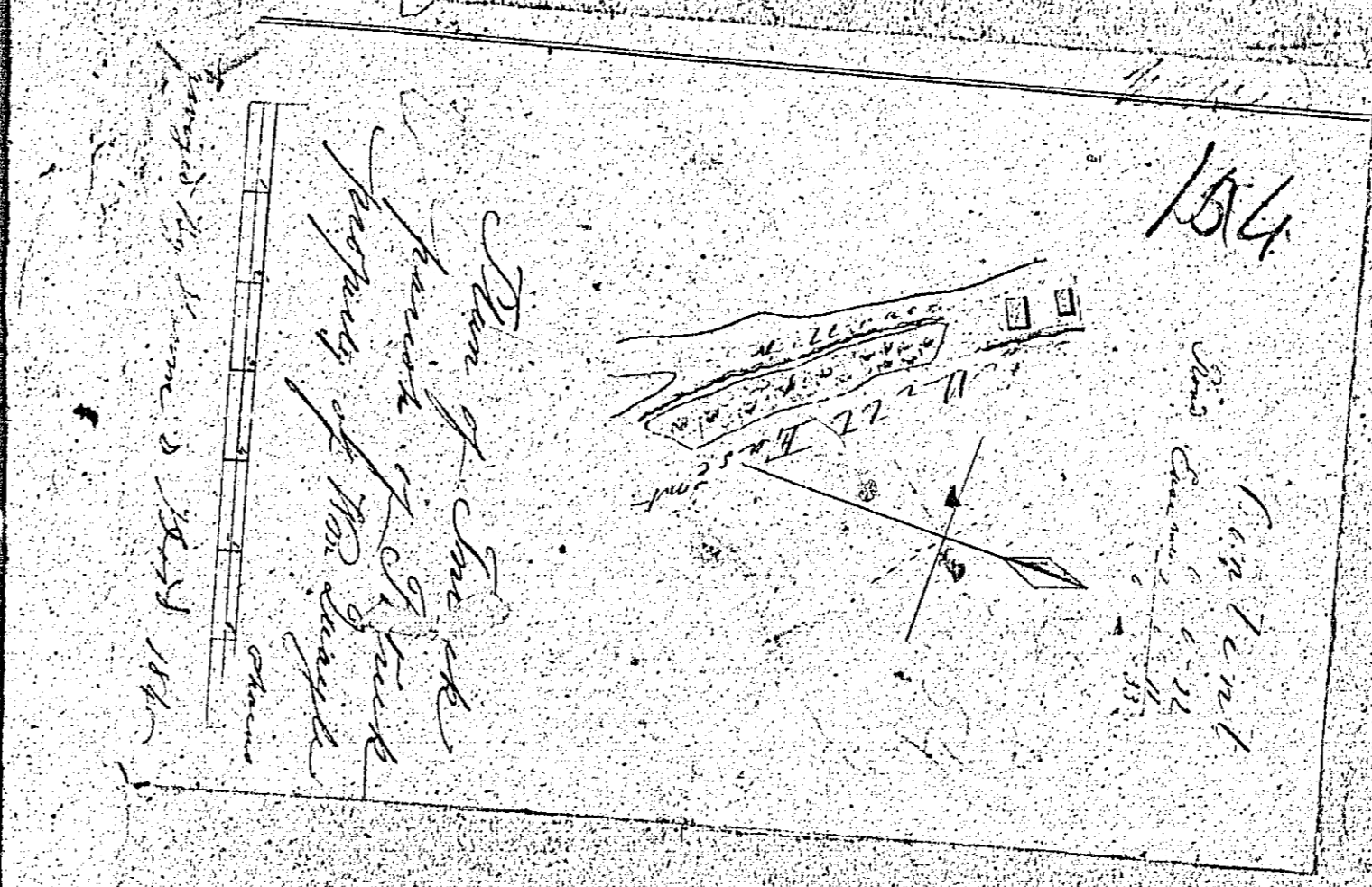

PLAN and Survey
 of Intack Lands
 In the Parish of St. H. Patrick
 The property of
 Mr. Henry Radcliffe

Reference			
No.	a.	h.	p.
1	0	0	29
2	0	0	24
Total	0	1	13

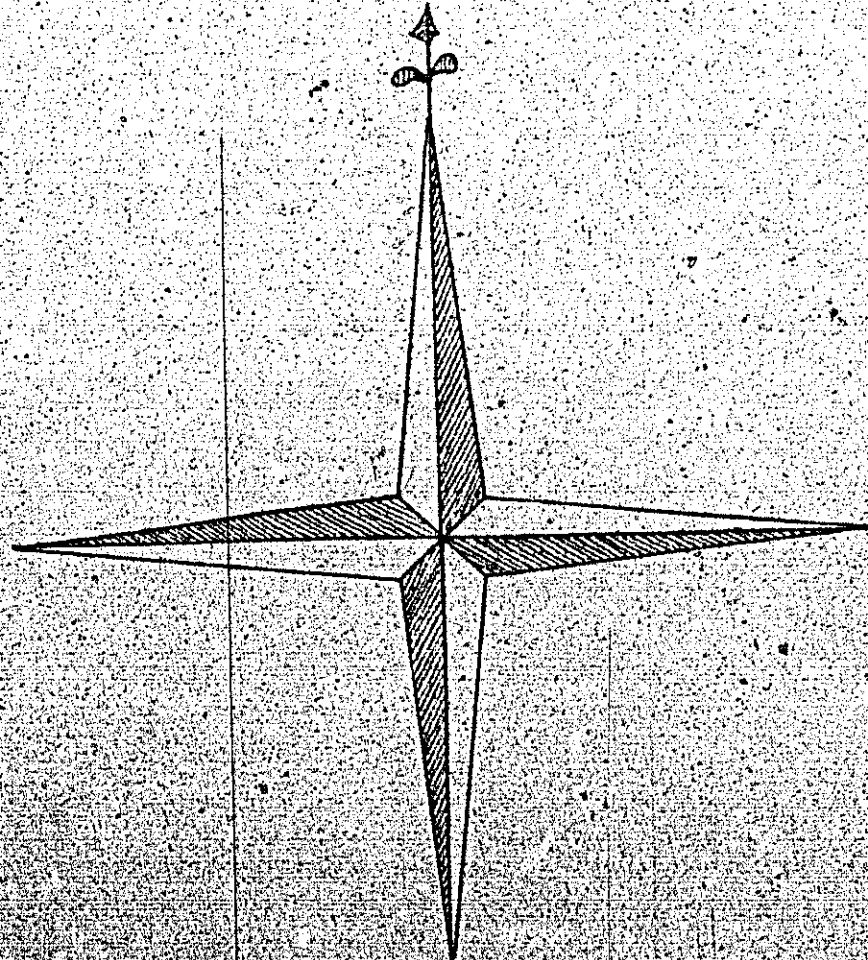
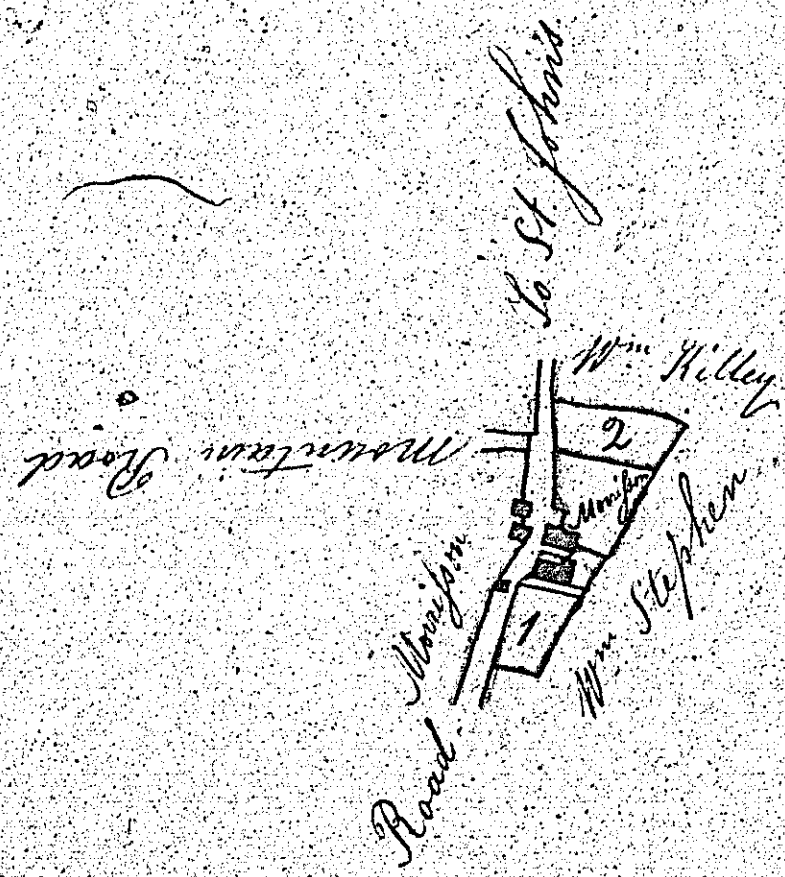

0 1 2 3 4 5 6 7 8 9 10 Chains

157
 Surveyed June 1840
 by William Haigh
 G. H. Groomans

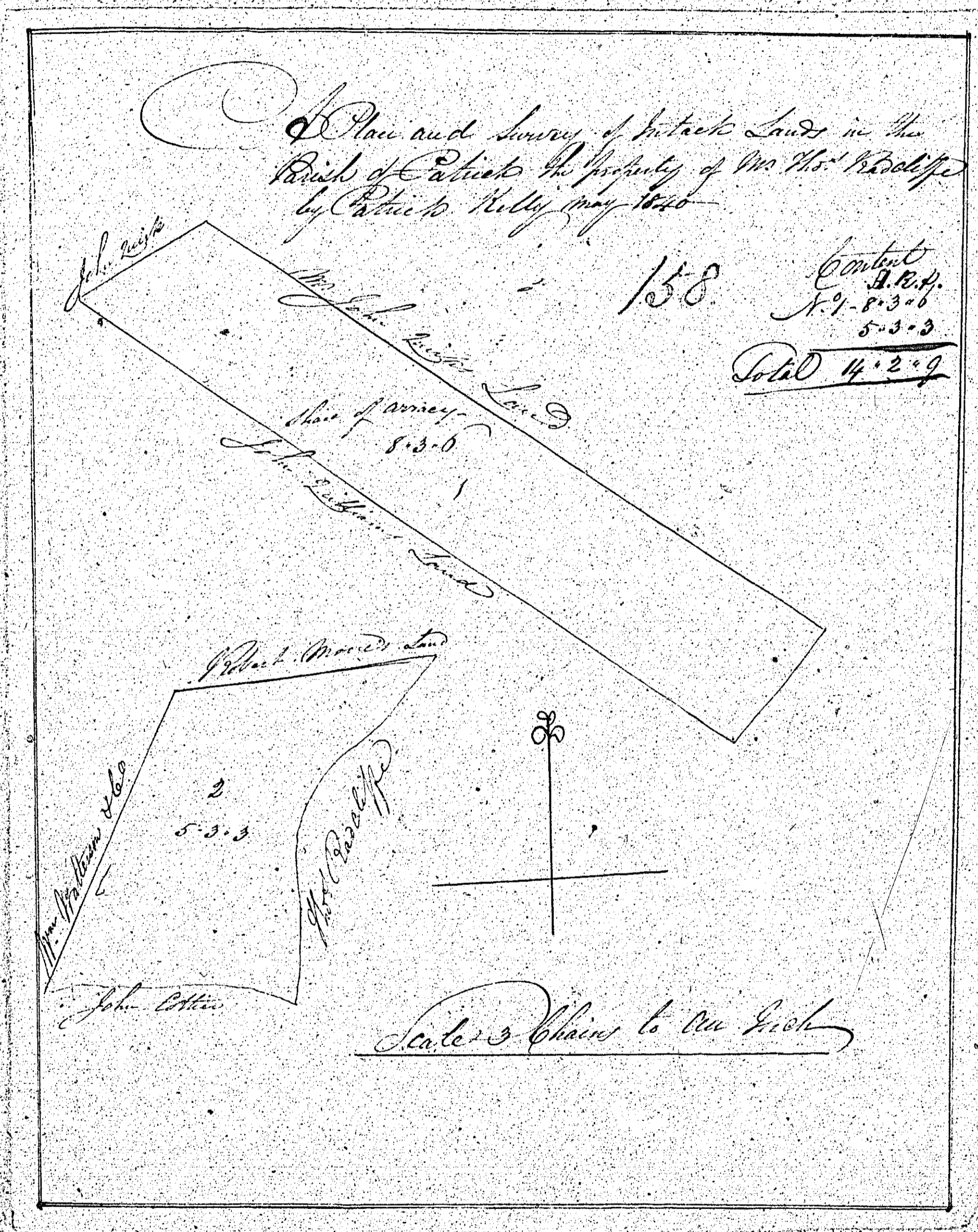

1	10
2	10
3	10
4	10
5	10
6	10
7	10
8	10
9	10
10	10
11	10
12	10
13	10
14	10
15	10
16	10
17	10
18	10
19	10
20	10
21	10
22	10
23	10
24	10
25	10
26	10
27	10
28	10
29	10
30	10
31	10
32	10
33	10
34	10
35	10
36	10
37	10
38	10
39	10
40	10
41	10
42	10
43	10
44	10
45	10
46	10
47	10
48	10
49	10
50	10
51	10
52	10
53	10
54	10
55	10
56	10
57	10
58	10
59	10
60	10
61	10
62	10
63	10
64	10
65	10
66	10
67	10
68	10
69	10
70	10
71	10
72	10
73	10
74	10
75	10
76	10
77	10
78	10
79	10
80	10
81	10
82	10
83	10
84	10
85	10
86	10
87	10
88	10
89	10
90	10
91	10
92	10
93	10
94	10
95	10
96	10
97	10
98	10
99	10
100	10

189.

The Estate of Ballacashan

Mrs. Belline

Ballacashan

Part of part
Ballacashan
County Wick
Parish of St. John
Property of
The Richardson Coy

Mrs. Belline's
Estate
1893

ISLE OF MAN GOVERNMENT: GENERAL REGISTRY
TITHE PLANS: PARISH OF PATRICK

Original monotone

1:30

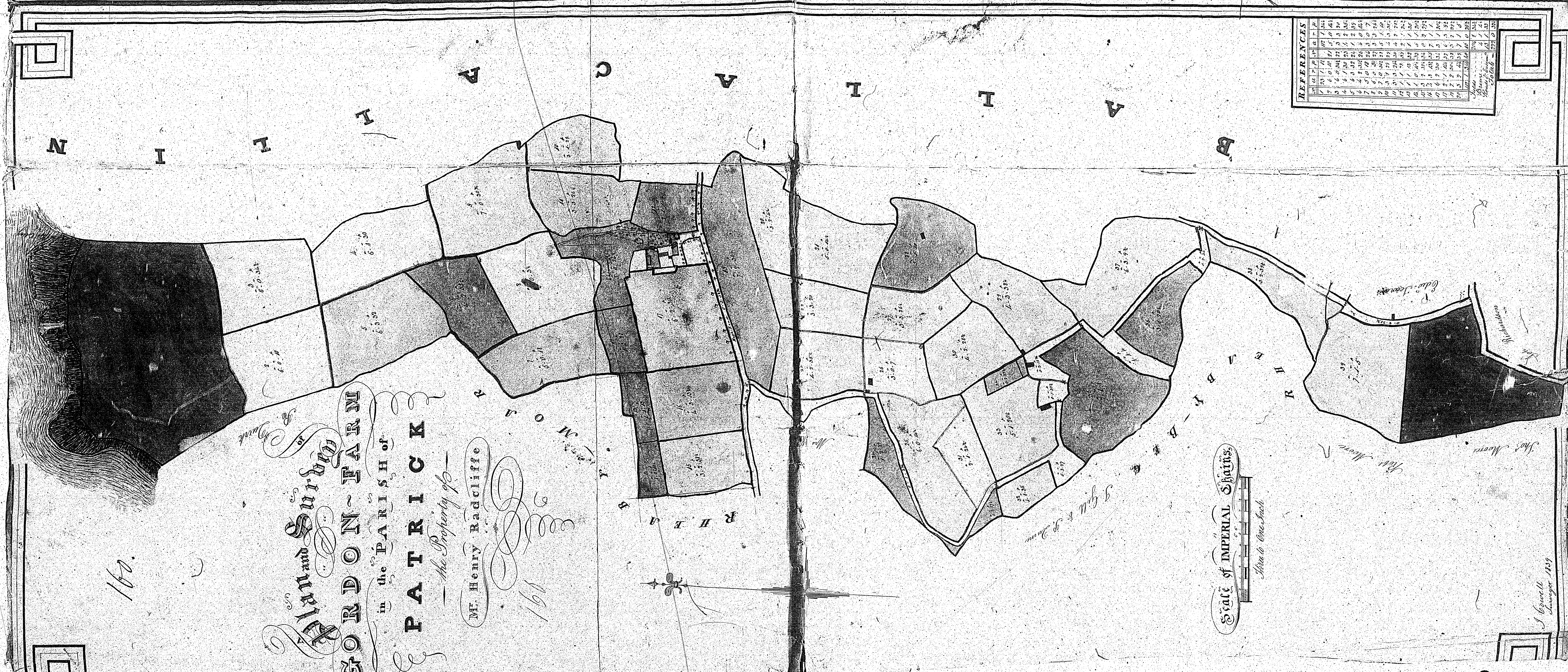

160.

Allen and Surin
GORDON FARM
 in the PARISH of
PATRICK
 — the Property of —
 M^r. Henry Radcliffe

161

Scale of IMPERIAL Chains
 From 0 to 100

ISLE OF MAN GOVERNMENT: GENERAL REGISTRY
 TITHE PLANS: PARISH OF PATRICK
 Original coloured

1:50

J. G. Swell
 Surveyor 1859

161

Ballacullin Ballamora

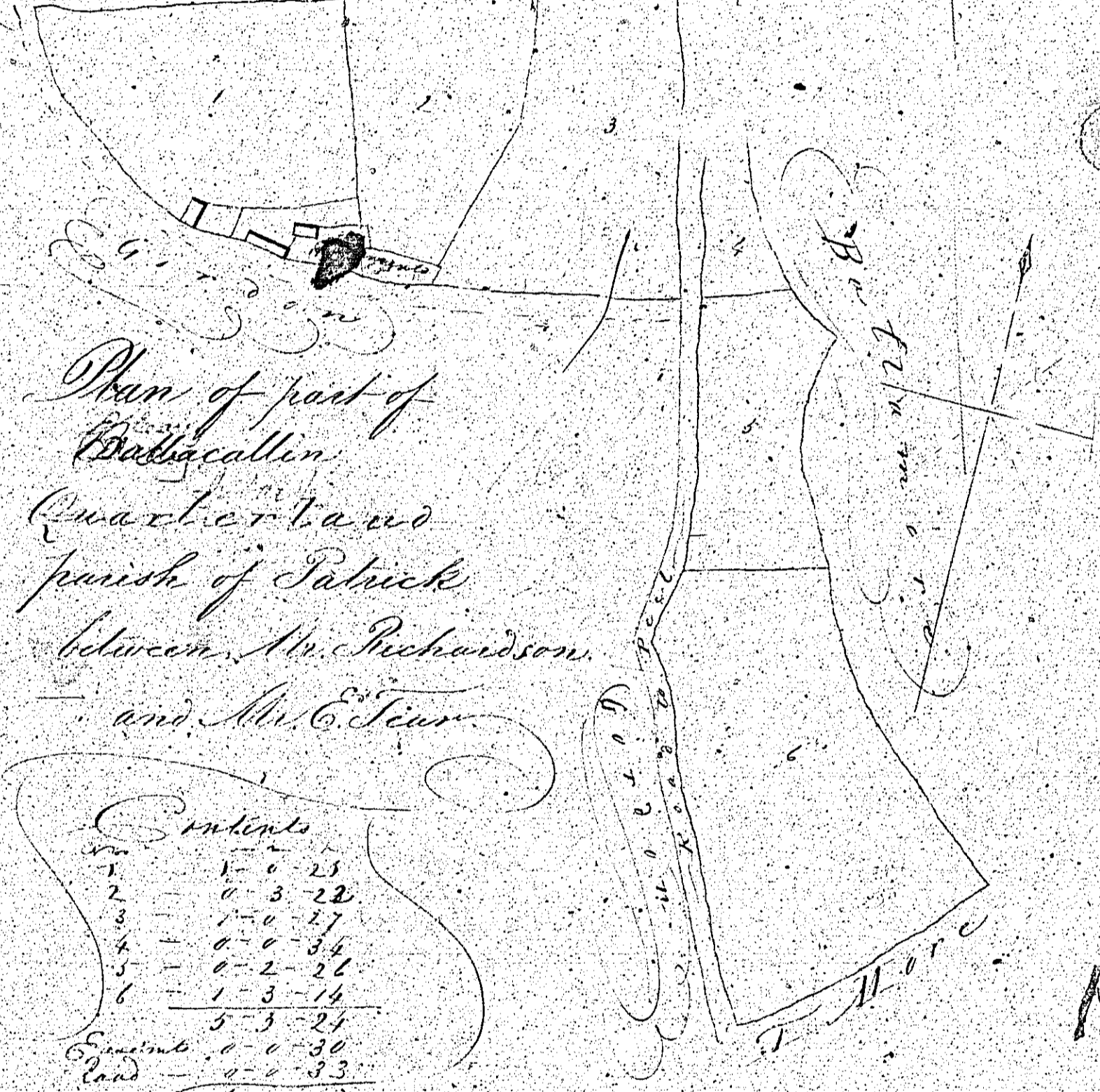

Plan of part of
Ballacullin
Quarrier's and
parish of Patrick
between Mr. Richardson
and Mr. C. Sear

Contents

1	1-0-25
2	0-3-22
3	1-0-17
4	0-0-34
5	0-2-36
6	1-3-14
	5-3-24
Quarrier's	0-0-30
Land	0-0-33
Total	6-1-17

Scale of chains Surveyed by J. B. O'Connell Esq. 1792