

MAP

OF
KNORR AND ORRICK PATRICK.
THE
PARISH

(MR. THOS. CORRIE)

30.

Handwritten signature

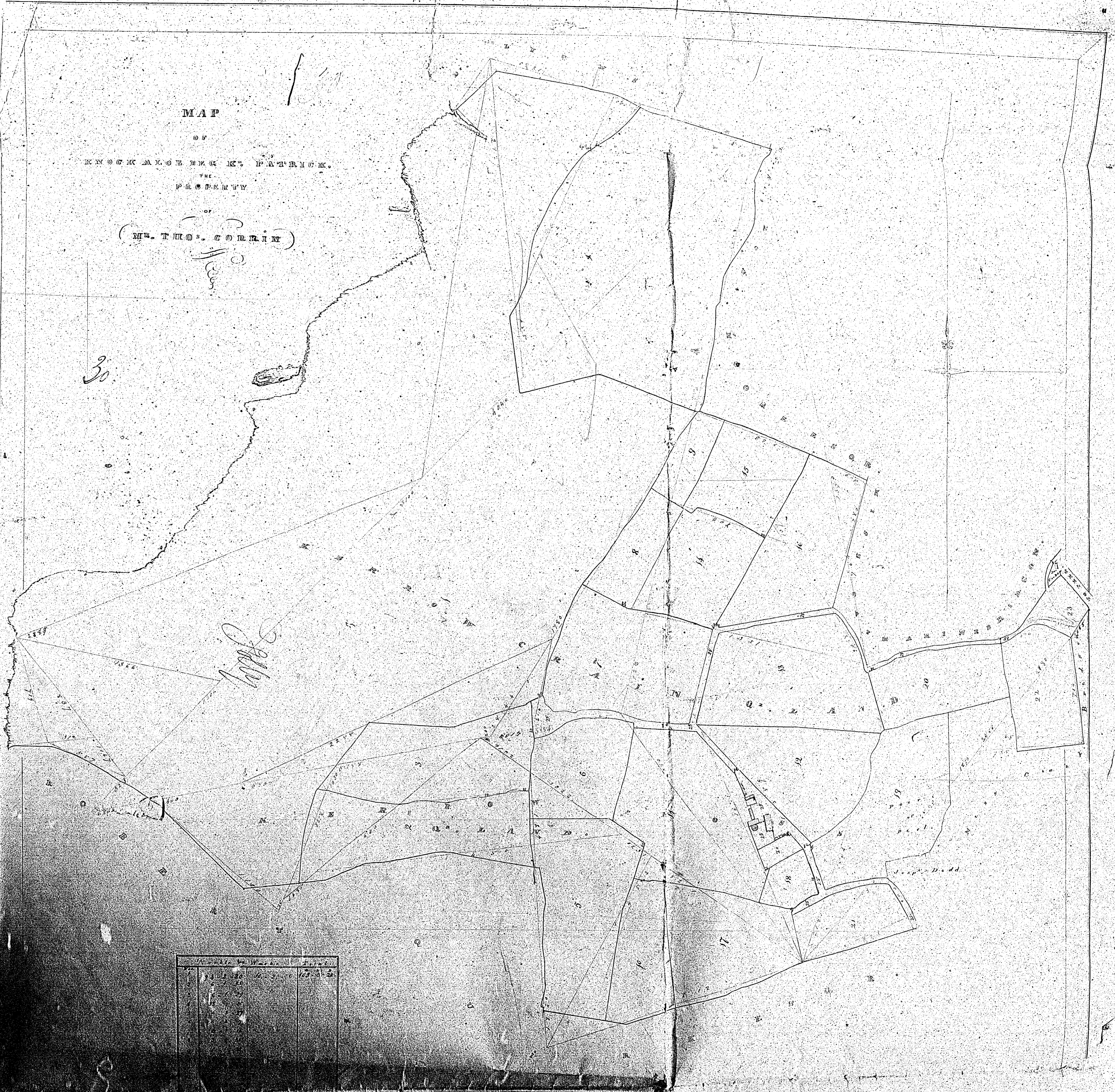

Parcel No.	Area	Owner
1		
2		
3		
4		
5		
6		
7		
8		
9		
10		
11		
12		
13		
14		
15		
16		
17		
18		
19		
20		
21		
22		
23		
24		
25		
26		
27		
28		
29		
30		

ISLE OF MAN GOVERNMENT: GENERAL REGISTRY

TITHE PLANS: PARISH OF PATRICK

Original coloured (decorative)

1:30

ISLE OF MAN GOVERNMENT: GENERAL REGISTRY

TITHE PLANS: PARISH OF PATRICK

- 31 Original coloured (decorative) 1.30
- 32 Original monotone

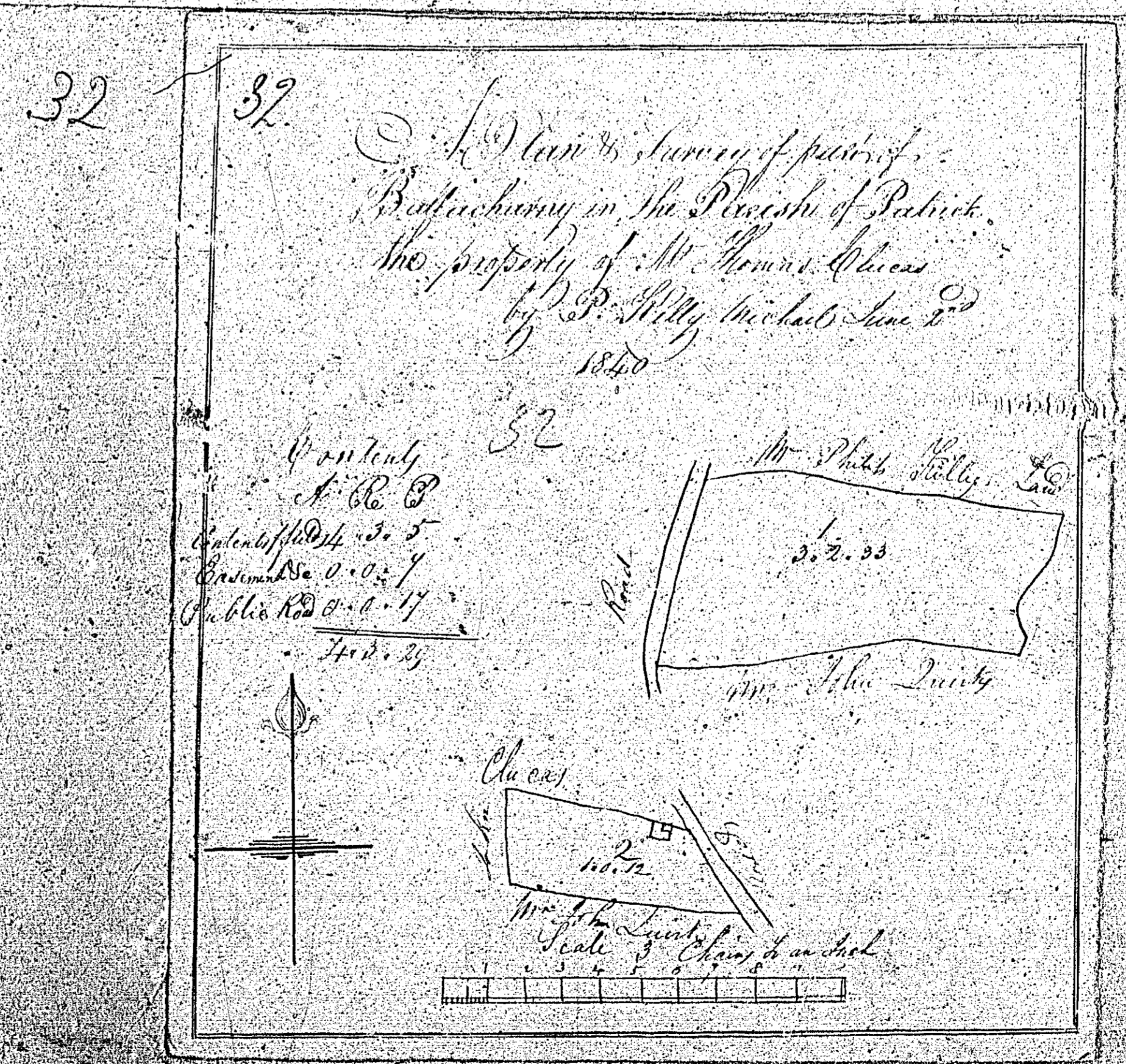
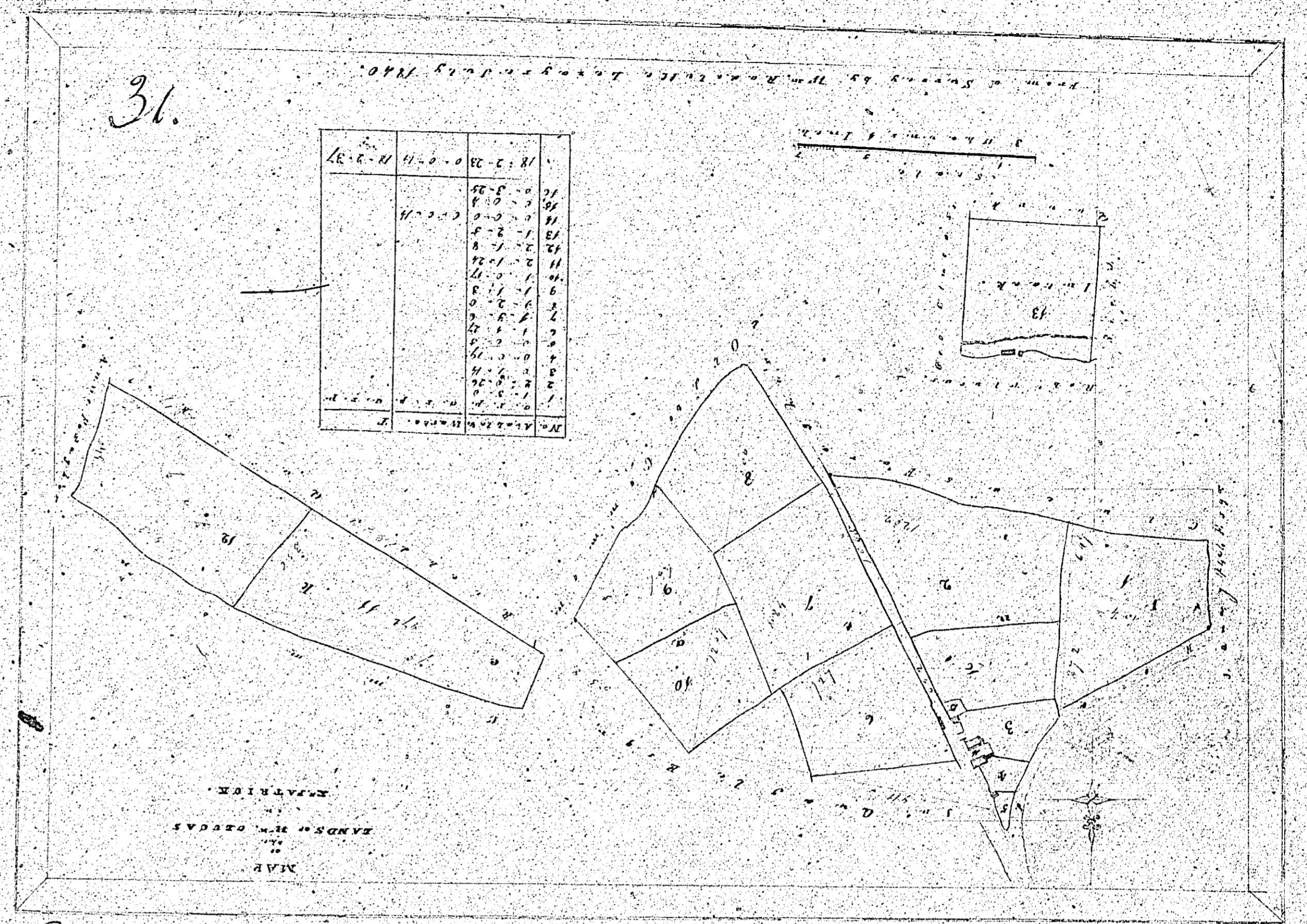

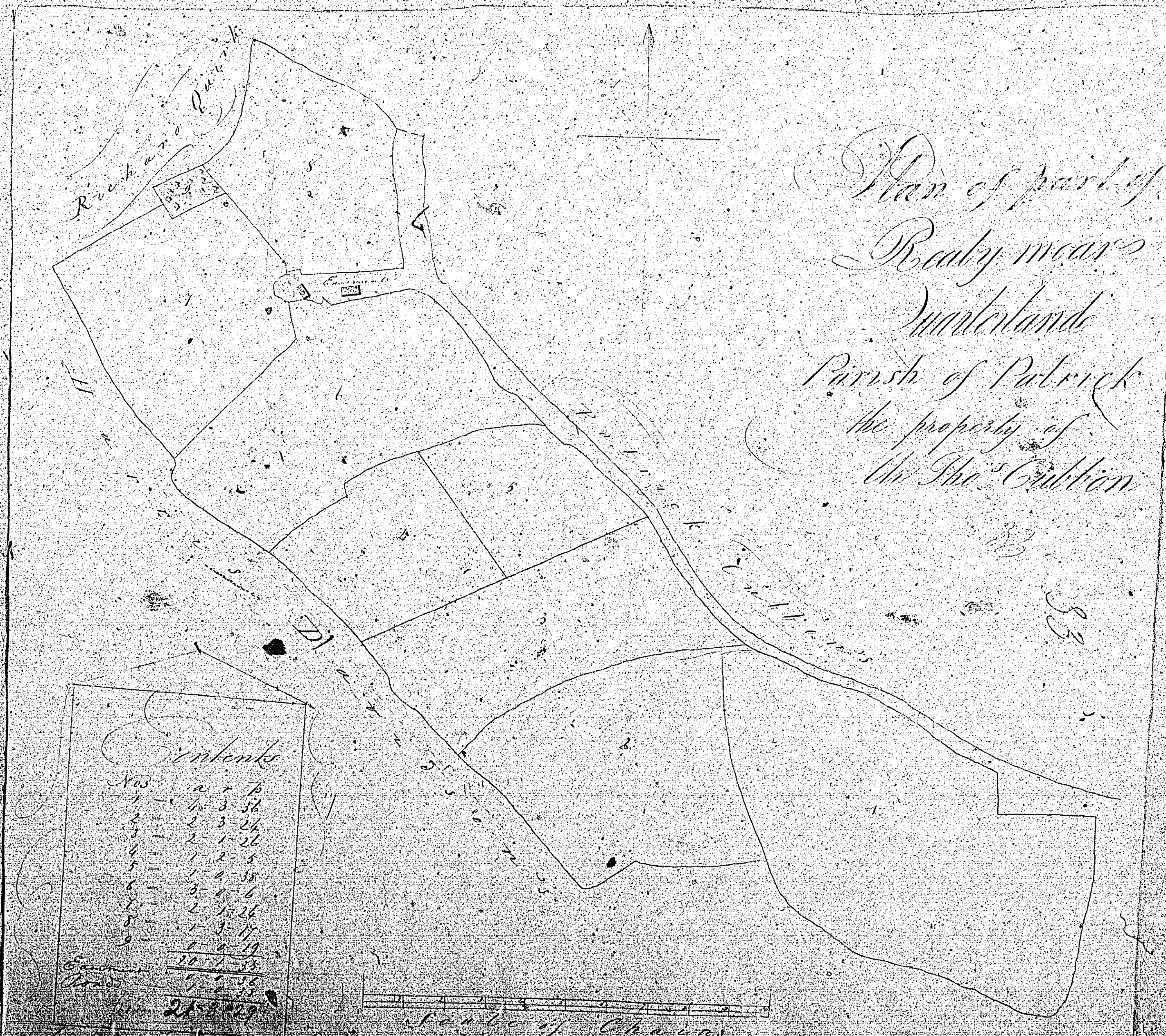

Plan of part of
 Beady mears
 Mardenland
 Parish of Patrick
 the property of
 Mr Tho. Cullinan

Contents

1	2	3	4
1	2	3	4
5	6	7	8
9	10	11	12
13	14	15	16
17	18	19	20
21	22	23	24
25	26	27	28
29	30	31	32
33	34	35	36
37	38	39	40
41	42	43	44
45	46	47	48
49	50	51	52
53	54	55	56
57	58	59	60
61	62	63	64
65	66	67	68
69	70	71	72
73	74	75	76
77	78	79	80
81	82	83	84
85	86	87	88
89	90	91	92
93	94	95	96
97	98	99	100

Part of the ...

33

33

A Plan & Survey of part of
 the Parish of St. Patrick the
 Bishop in the County of
 Dublin



of the Parish of St. Patrick
 the Bishop in the County of
 Dublin
 the property of the Honorable
 the Corporation of the City of
 Dublin
 1724

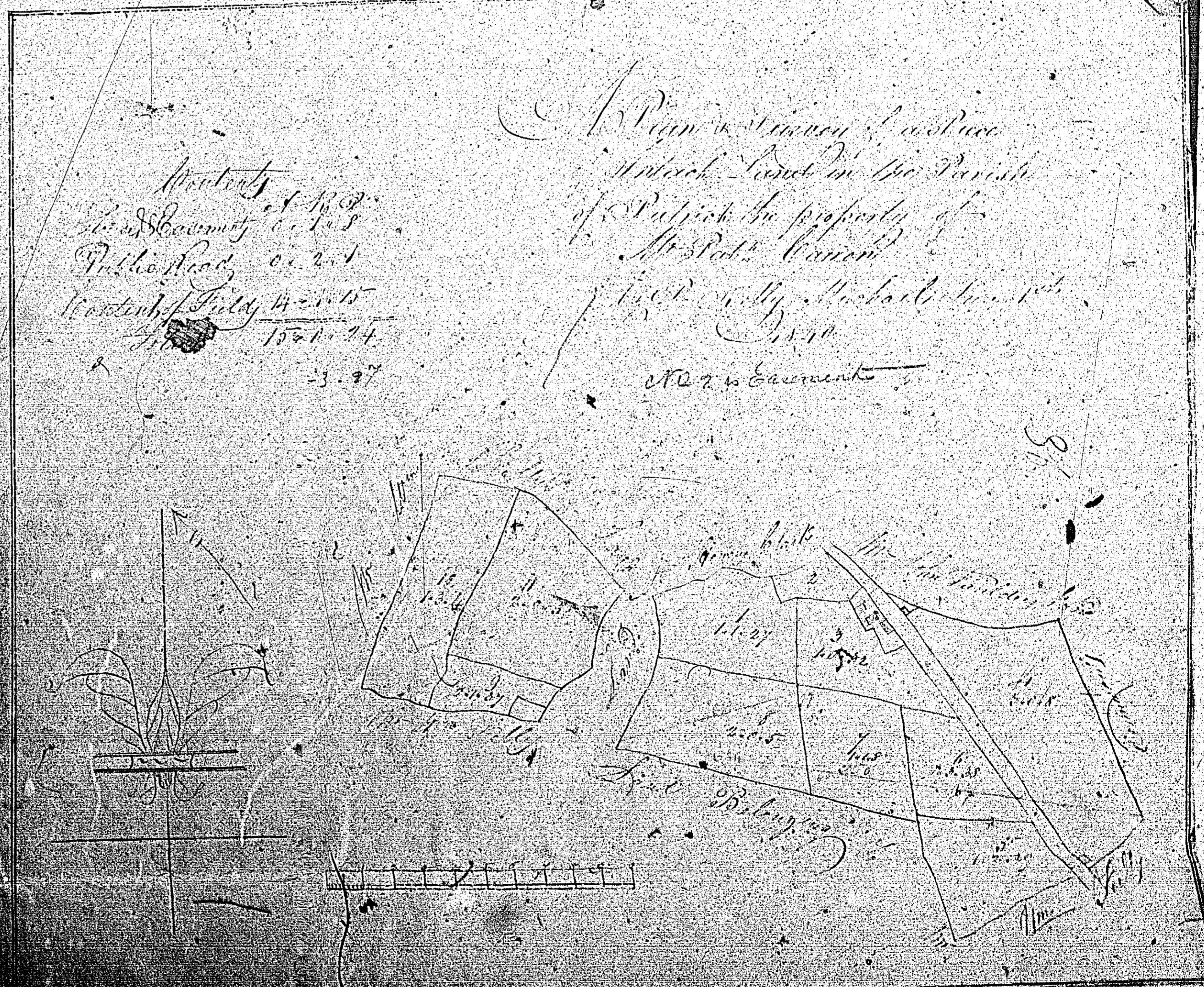

A Plan & Survey of a piece
 of land in the Parish
 of St. Patrick the property of
 Mr. Robert Curran
 1724

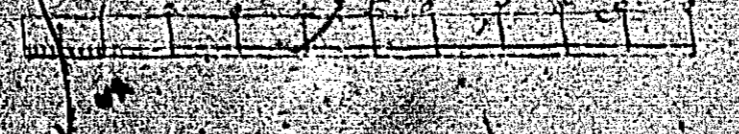
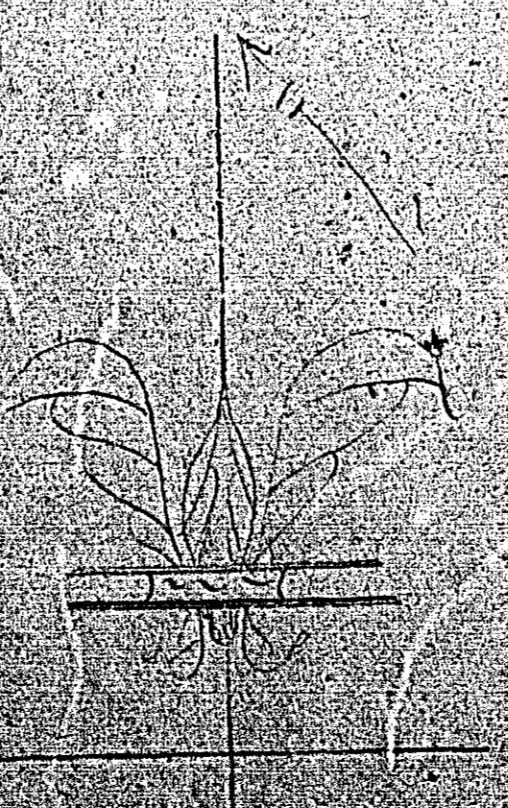

A Plan and Survey of Balle
and Gravel
Lands and the Spanish of Balle and
property of Mr. John Collins By
David Hill July 21st 1840

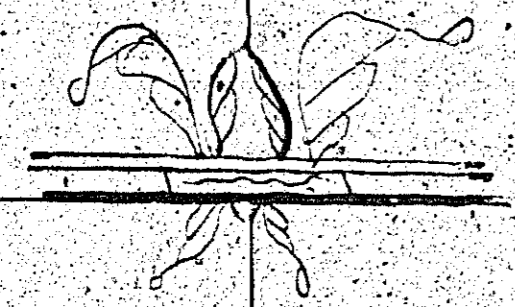

Notes

Scale 5 Chains to an inch