

16.

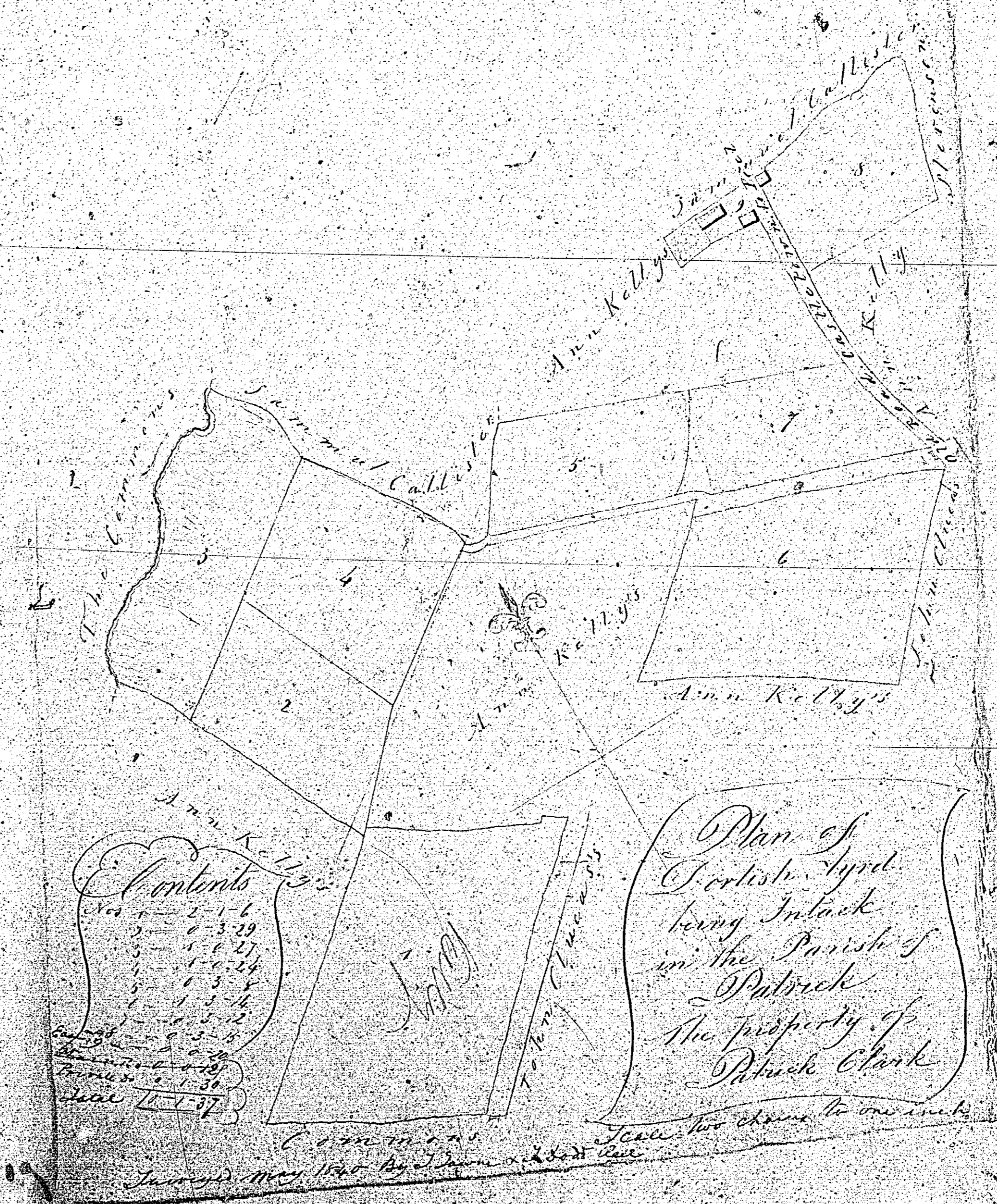

Contents

1	1.6
2	1.329
3	1.21
4	1.24
5	1.32
6	1.32
7	1.32
8	1.32
9	1.32
10	1.32

Plan of  
 Certain Land  
 being Intack  
 in the Parish of  
 Dubrick  
 The property of  
 Patrick Clark

Scale two chains to one inch  
 Surveyed May 1840 by Wm. H. Greenman

By William Houghton  
 W. H. Greenman

PLAN and Survey  
of part of the Quarterland of  
Kerowdos Foxdale  
In the parish of H.H. Patrick  
The property of  
Mr Samuel Callister

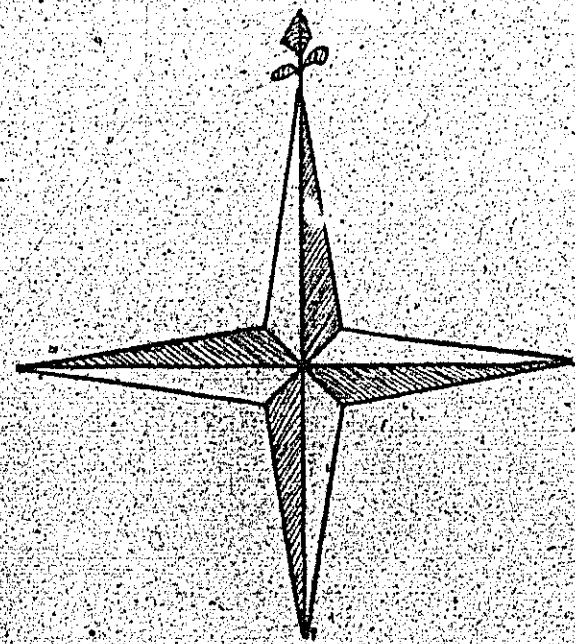

0 1 2 3 4 5 6 7 8 9 10 Chains



Reference			
No	a.	i.	p.
1	2	3	11
2	2	3	8
3	2	3	33
4	2	1	23
5	2	0	8
6	2	3	15
7	0	2	12
8	1	3	31
9	1	2	28
10	0	2	13
11	1	0	38
12	1	1	25
13	1	1	1
14	3	0	7
15	0	2	13
16	2	3	26
17	3	1	21
18	0	2	12
19	1	0	27
20	0	3	17
21	1	0	36
Total	38	1	5

17

Surveyed June 1840  
by William Snygler  
H.H. German

PLAN and Survey  
 of part of the Quarterland of Henow-doo Fosdale  
 In the parish of St. A. Patrick.  
 The property of  
 Mr. Patrick Callister

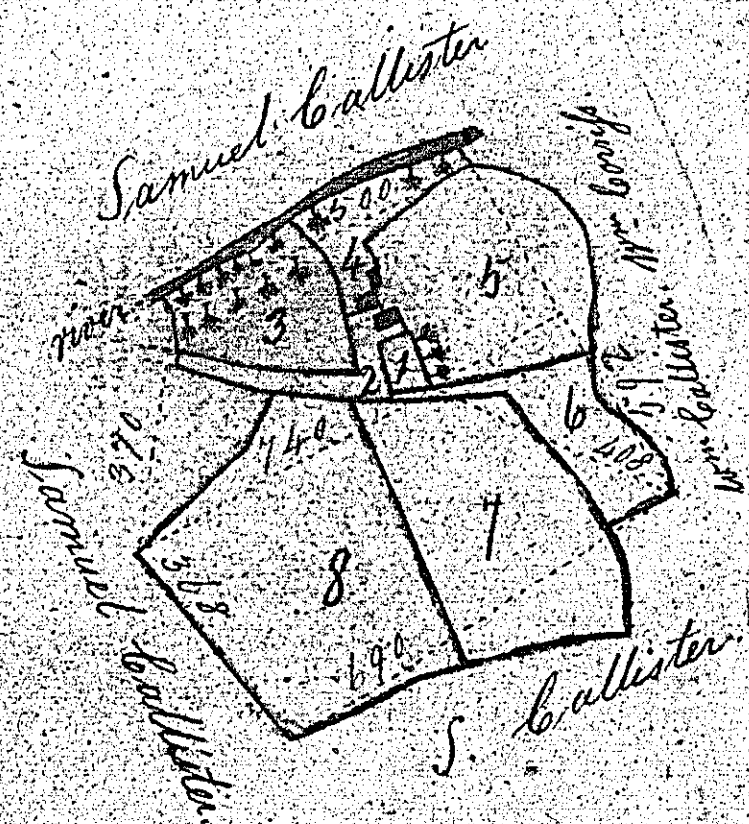

Reference.			
No.	a.	r.	p.
1	0	0	7
2	0	0	26
3	0	1	31
4	0	0	36
5	0	3	18
6	0	1	17
7	1	0	19
8	1	2	4
Total	4	2	38

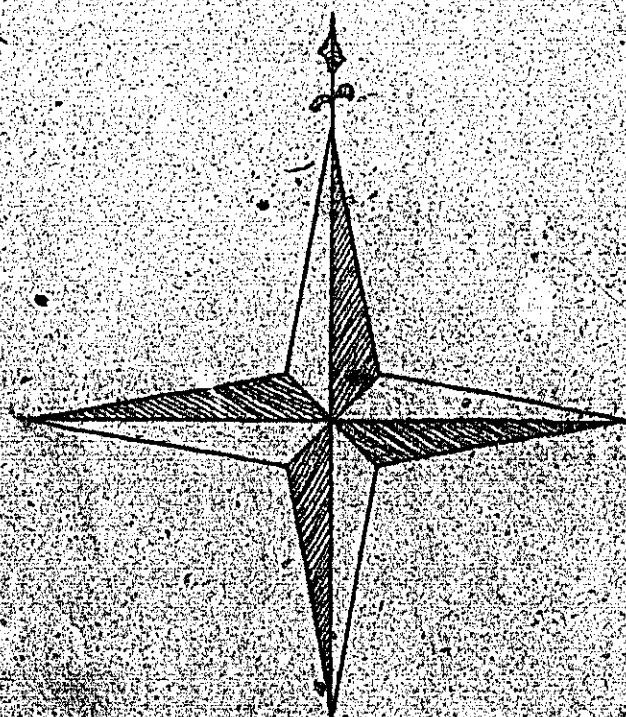

0 1 2 3 4 5 6 7 8 9 10 Chains

Surveyed June 1841  
 by William Haigh  
 H. K. German

Surveyed June 1840  
by William Thompson  
J. M. Greenman

Scale 10 fms

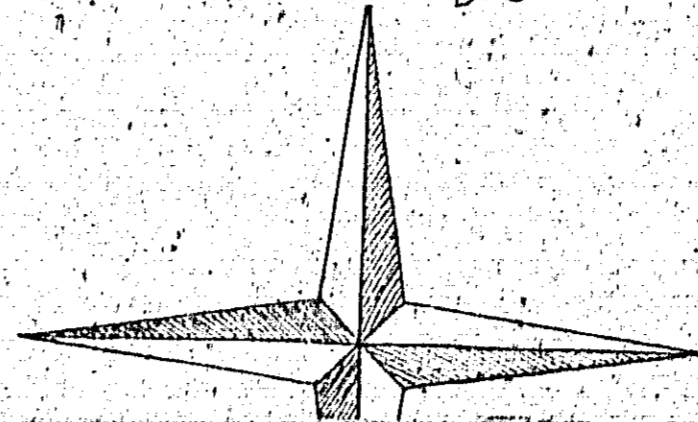

ISLE OF MAN GOVERNMENT: GENERAL REGISTRY  
 TITHE PLANS: PARISH OF PATRICK

Original monotone

1:30

PLAN and Survey  
 of Intack Lands  
 In the parish of St. K. Patrick  
 the property of  
 Mr. Richard Coblen

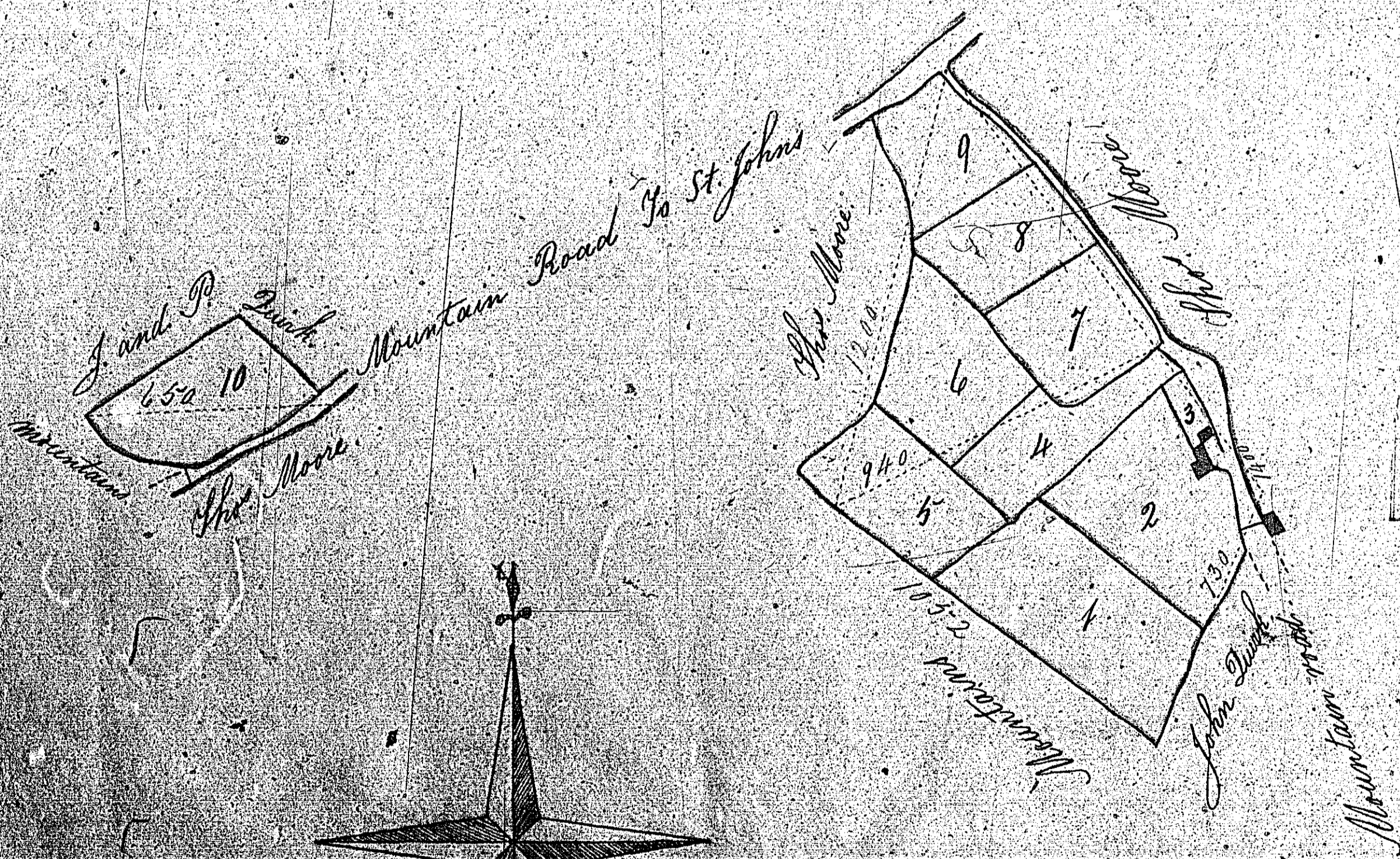

Reference			
No.	a.	b.	p.
1	2	0	22
2	1	3	10
3	0	0	21
4	0	3	28
5	1	1	2
6	1	1	9
7	1	0	20
8	0	3	39
9	0	3	35
10	1	1	15
Total	12	0	0

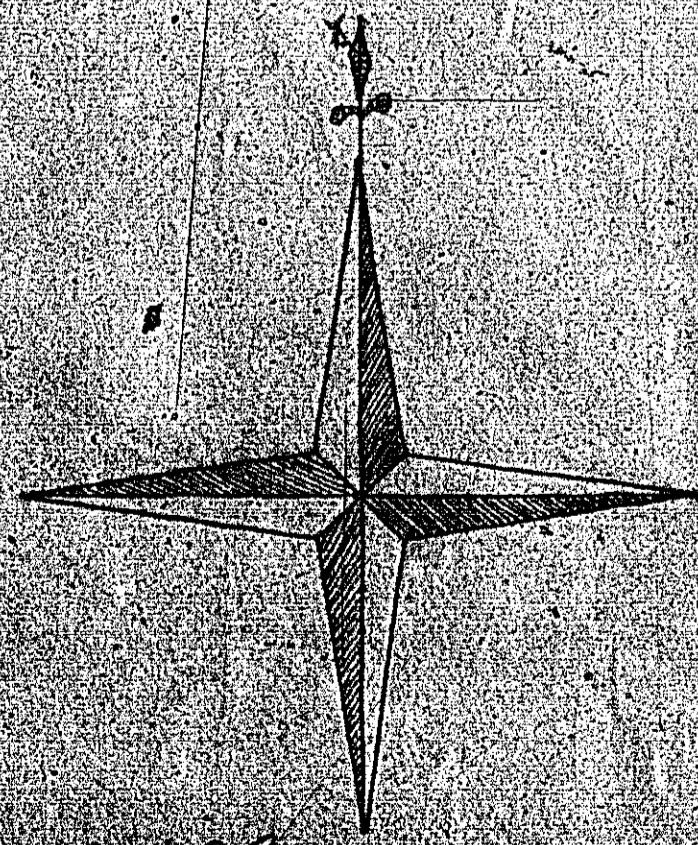

Surveyed June 1840  
 by William Hargrave  
 St. K. Patrick

