

VOLUME CONTINUED  
FROM ANOTHER ROLL

8

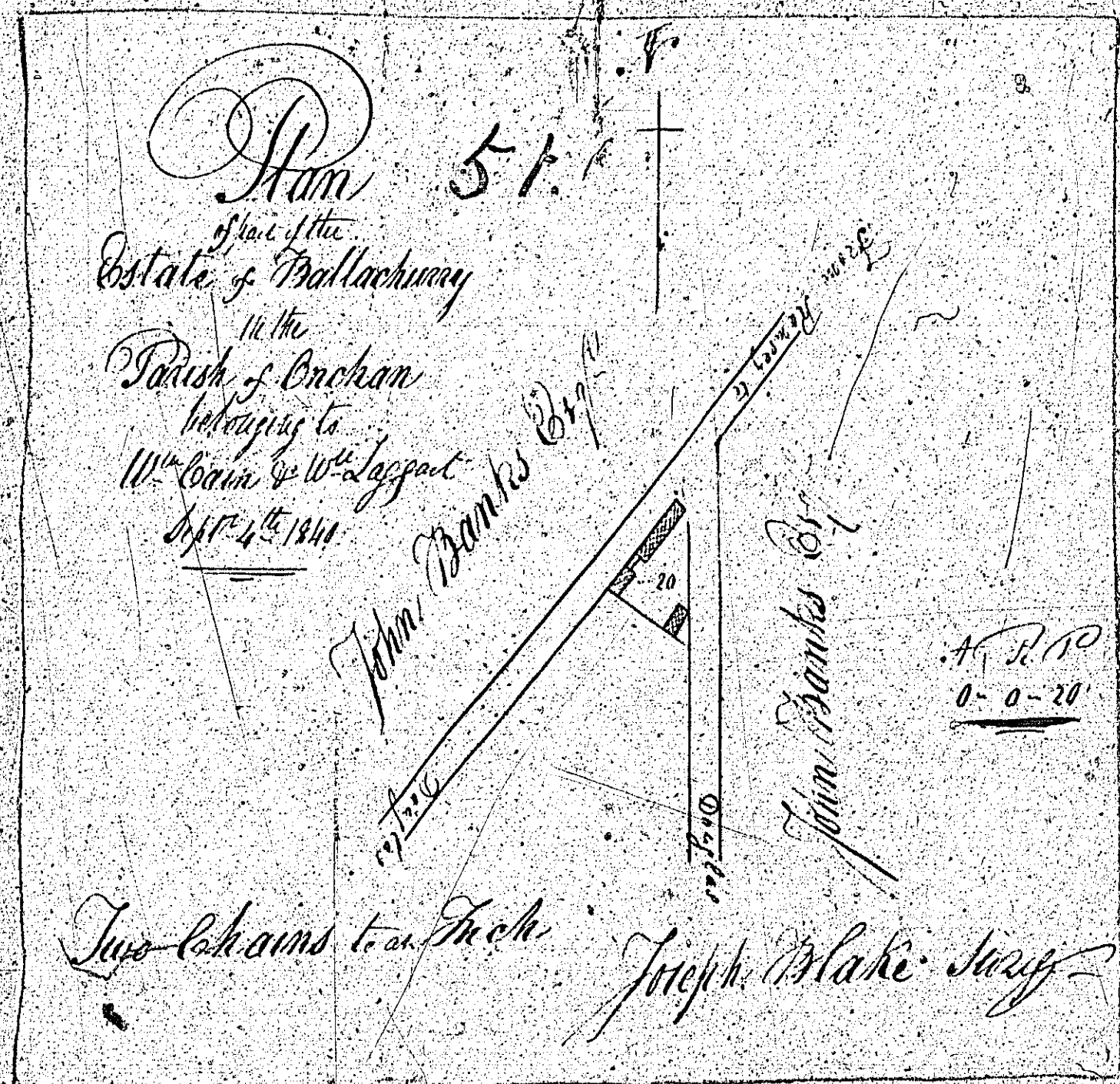

not used

Plan 52.  
Dwelling House & Gardens  
situated in the  
Parish of Enchian  
the property of  
Mr. Chalmers  
Jan 1st 1850  
(Finch Road, Droyla)

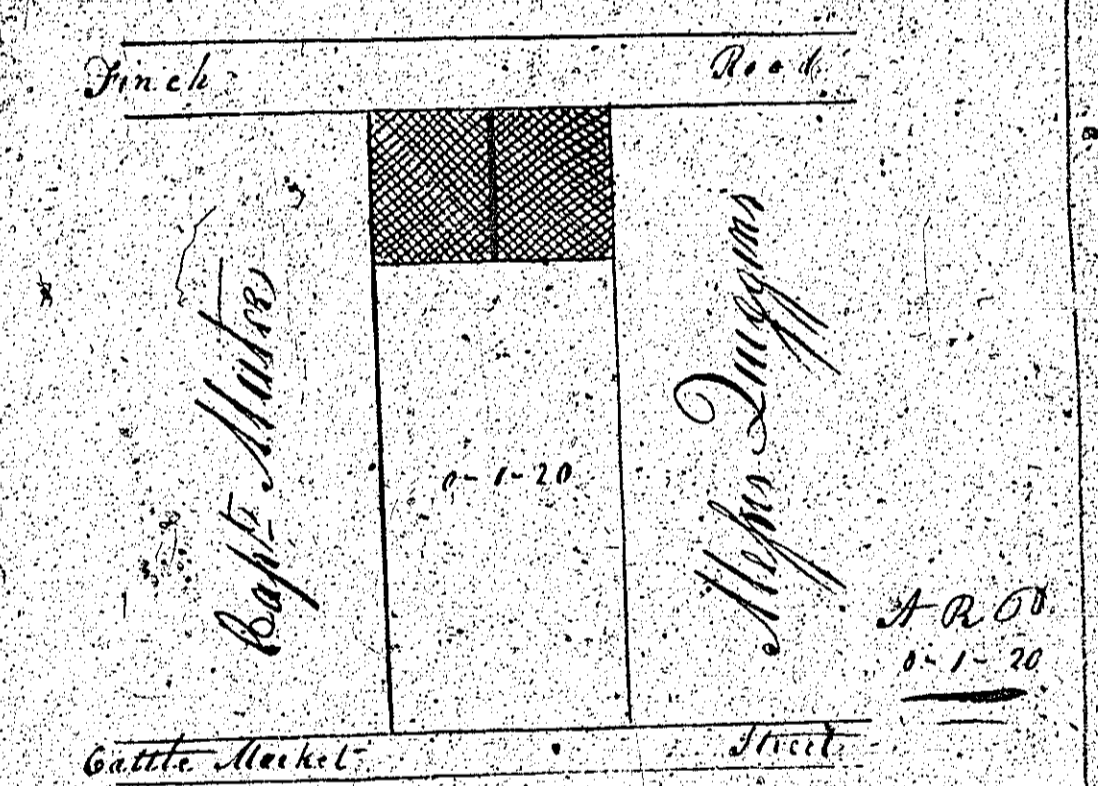

one chain to one inch  
Joseph Blake, Surveyor

in Survey

W. W. W.

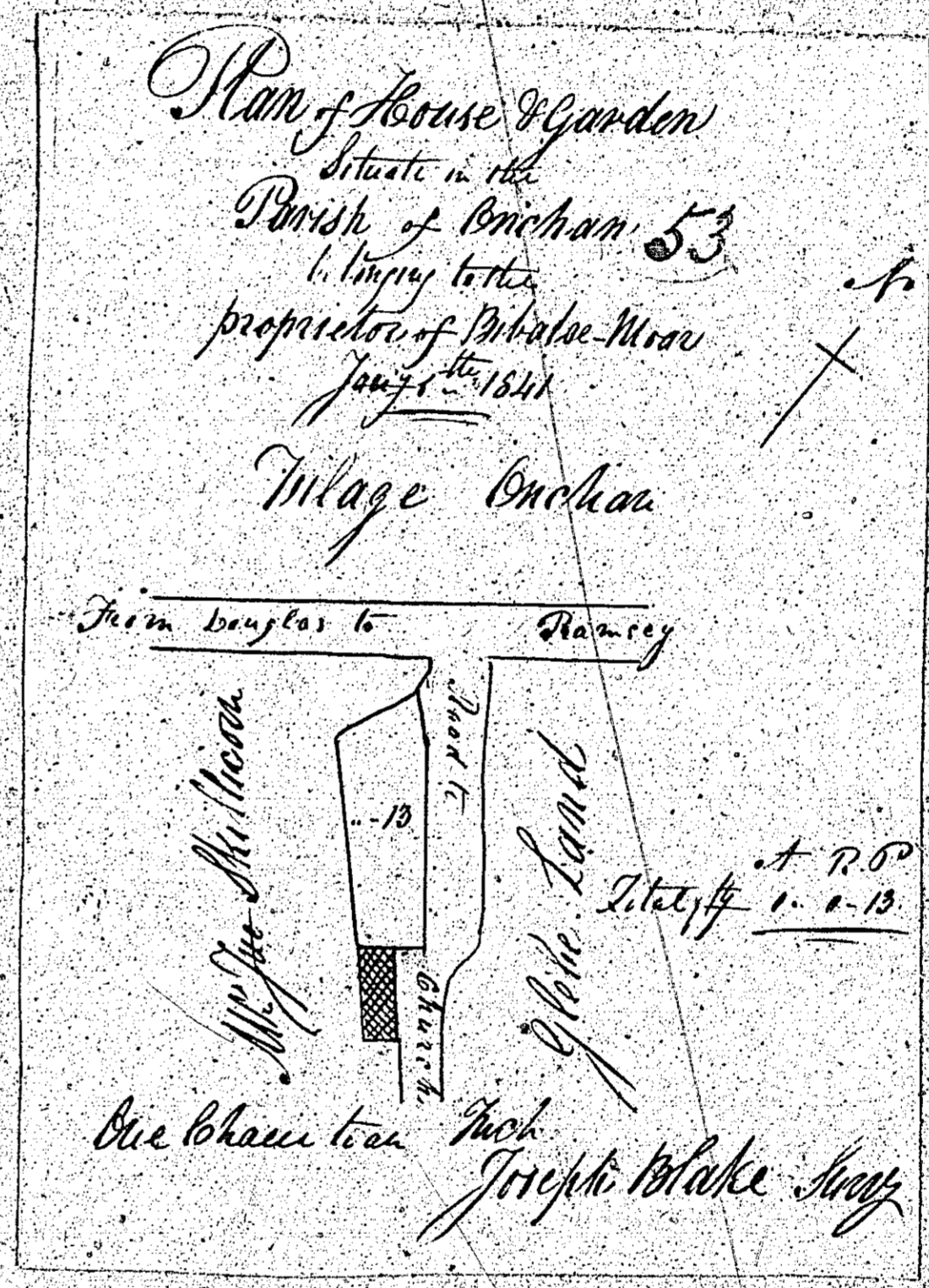

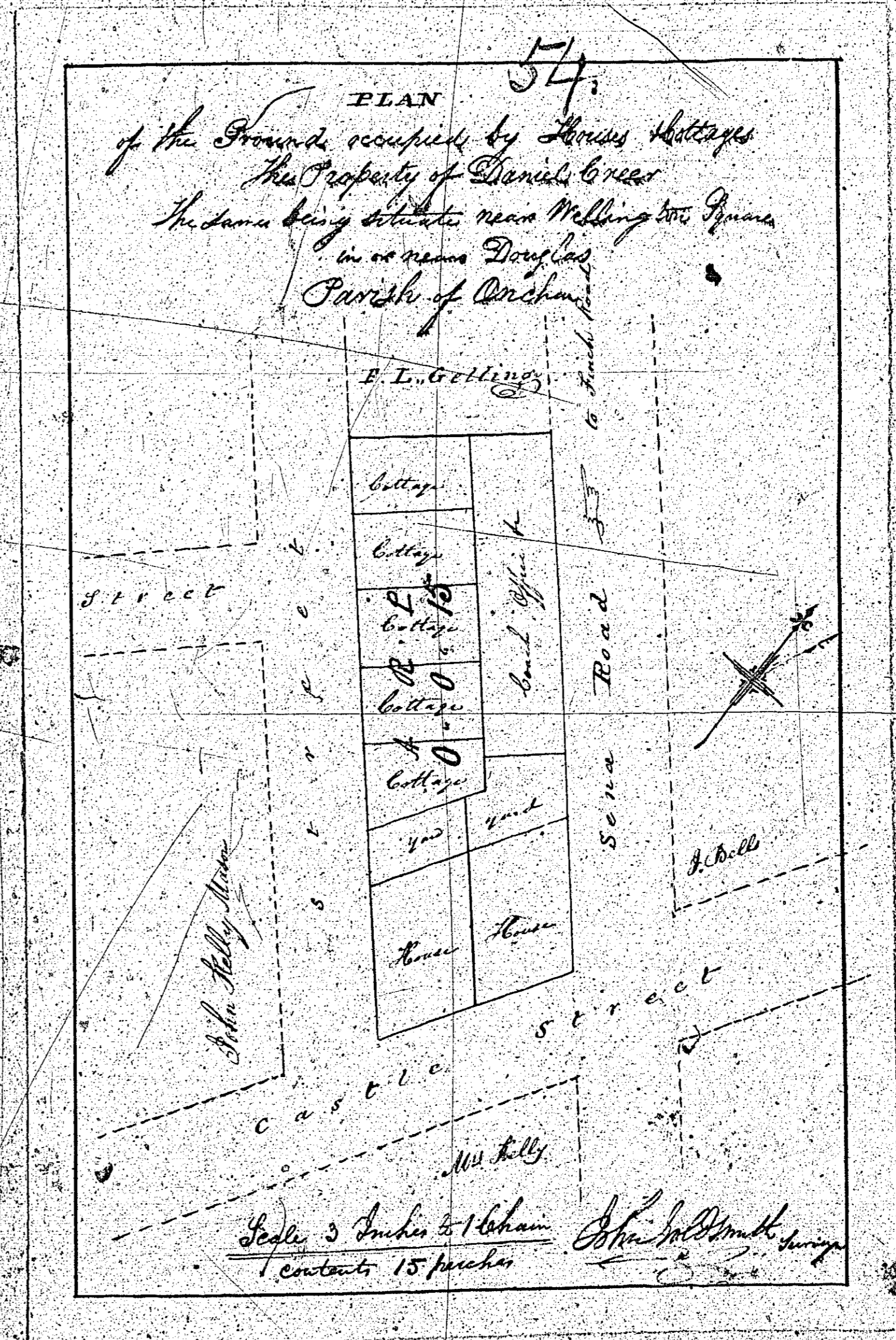

in town

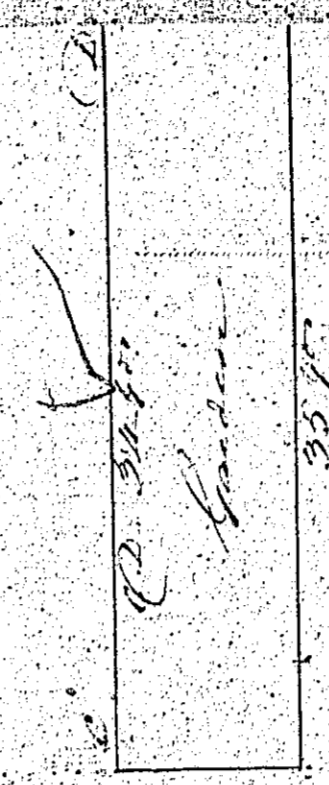
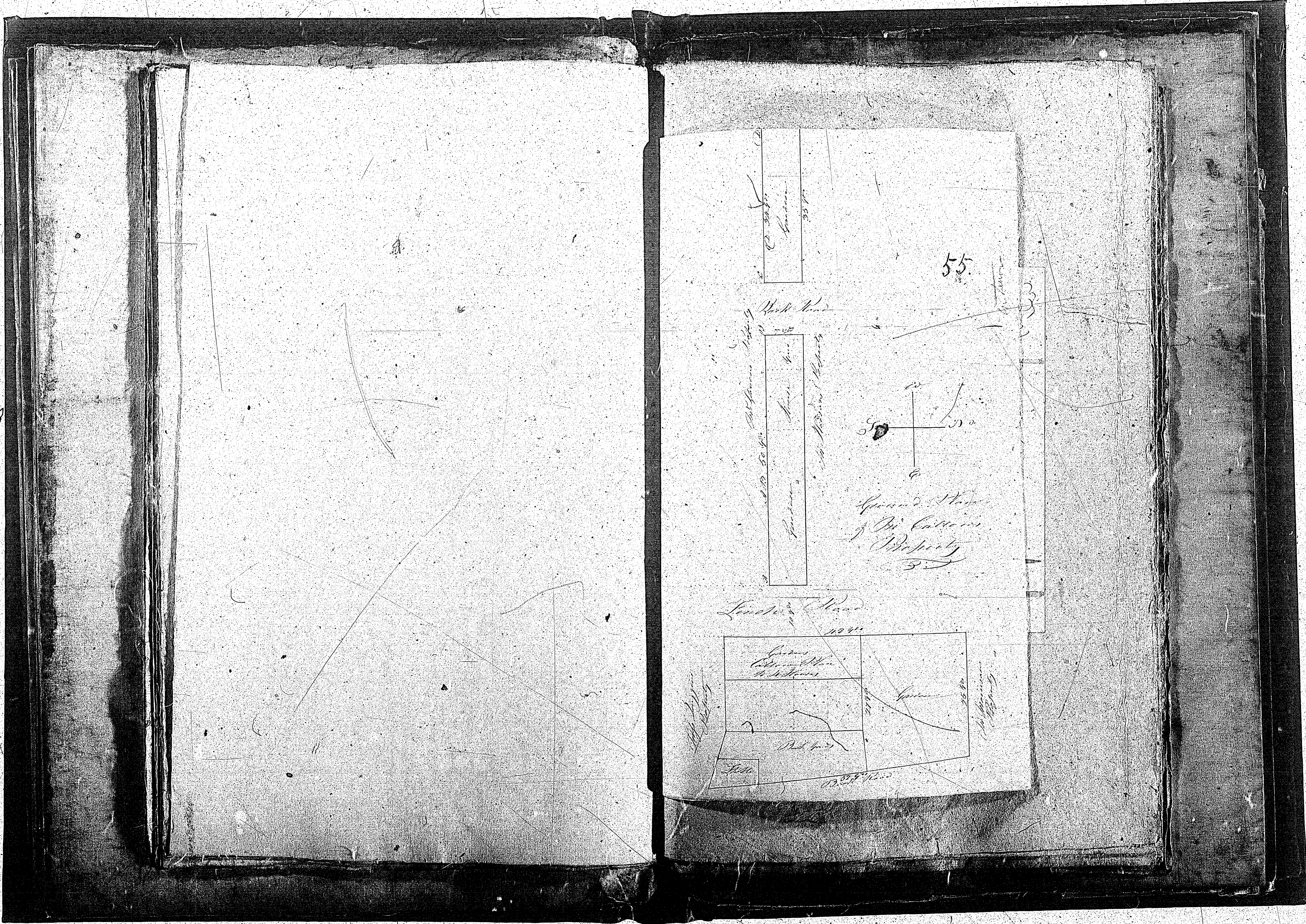

55

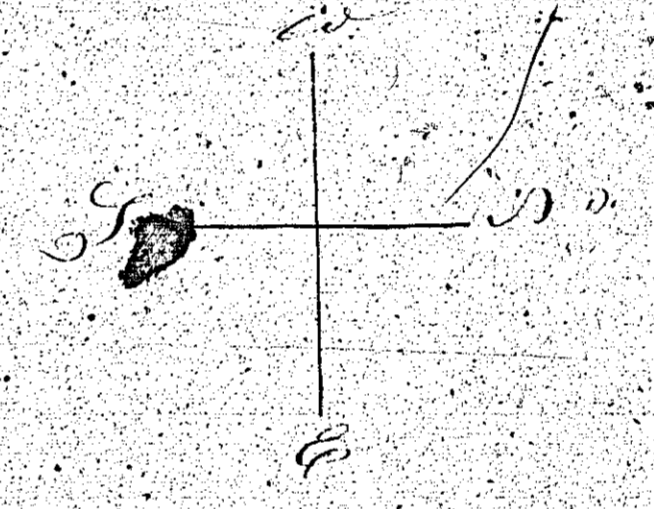
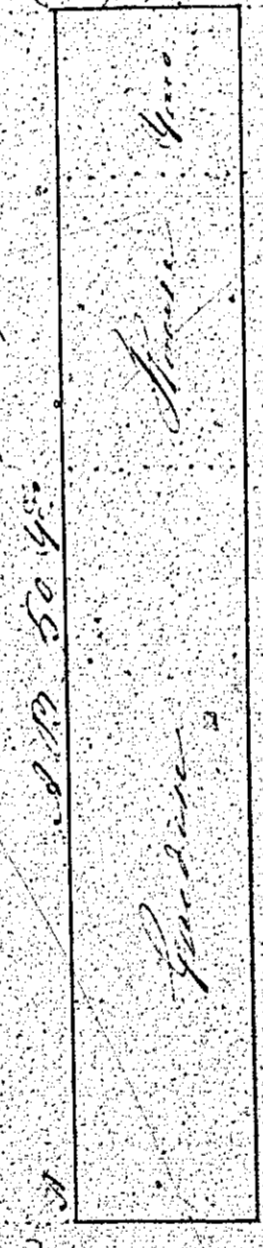

Ground Water  
of Mr. Callins  
Property  
S.D.

Leander Hand



Callins  
Property

Callins  
Property