

Isle of Man Government: General Registry

PLANS DEPOSITED IN THE
ROLLS OFFICE
UNDER THE
TITHE COMMUTATION ACT
1839

PARISH OF MICHAEL

(1 - 180)

Microfilm Data (IOM) Ltd., Alpine Mews,
Strathallan Lane, Onchan, Isle of Man, IM3 1NL

April 1997

NOTES

The plans have been filmed in their bound state

This will have caused some image distortion particularly where large plans go into the binding gutter and/or have been folded

Many of the larger plans are damaged

Where plans are coloured this has been noted; 'monochrome' indicates a single ink colour which may be black, brown or blue

START OF VOLUME

COOLEY LODGE Kirk Michael Belonging to
 Capt. Anderson

Contents

No. 1	0.3.20
2	0.2.10
3	2.0.24
4	2.1.5
5	0.2.10
6	4.0.4
7	0.2.8
8	0.1.26
9	5.1.31
10	3.0.26
11	3.1.31
<hr/>	
Nov 20.2.20	

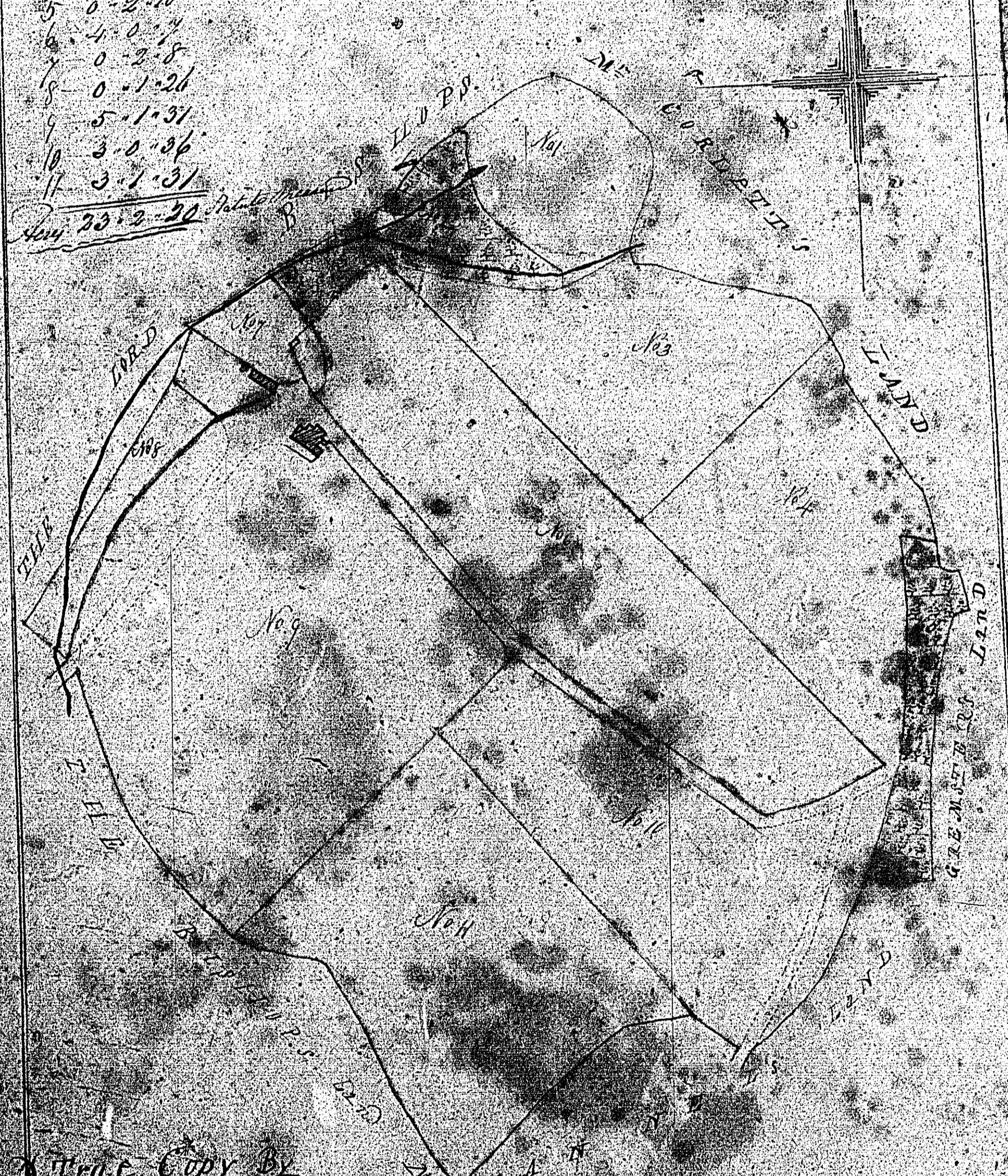

True Copy By
 P. Kelly
 W. Bayliff Surveyor

SCALE in Statute Chains

0	10	20	30	40	50	60	70	80	90	100
---	----	----	----	----	----	----	----	----	----	-----

ISLE OF MAN GOVERNMENT: GENERAL REGISTRY

TITHÉ PLANS: PARISH OF MICHAEL

- 2 Original coloured (decorative)
- 3 Original coloured

1.30

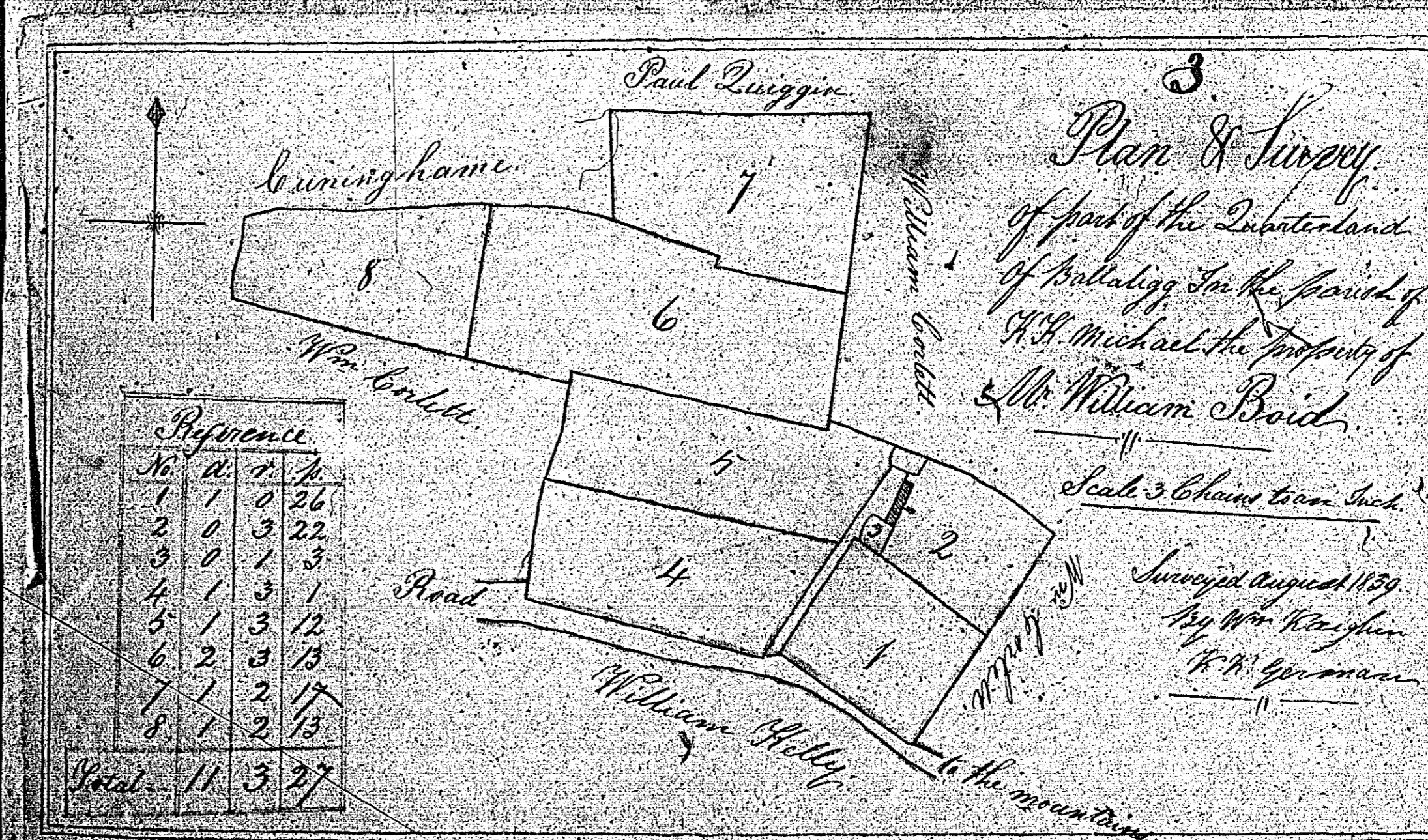
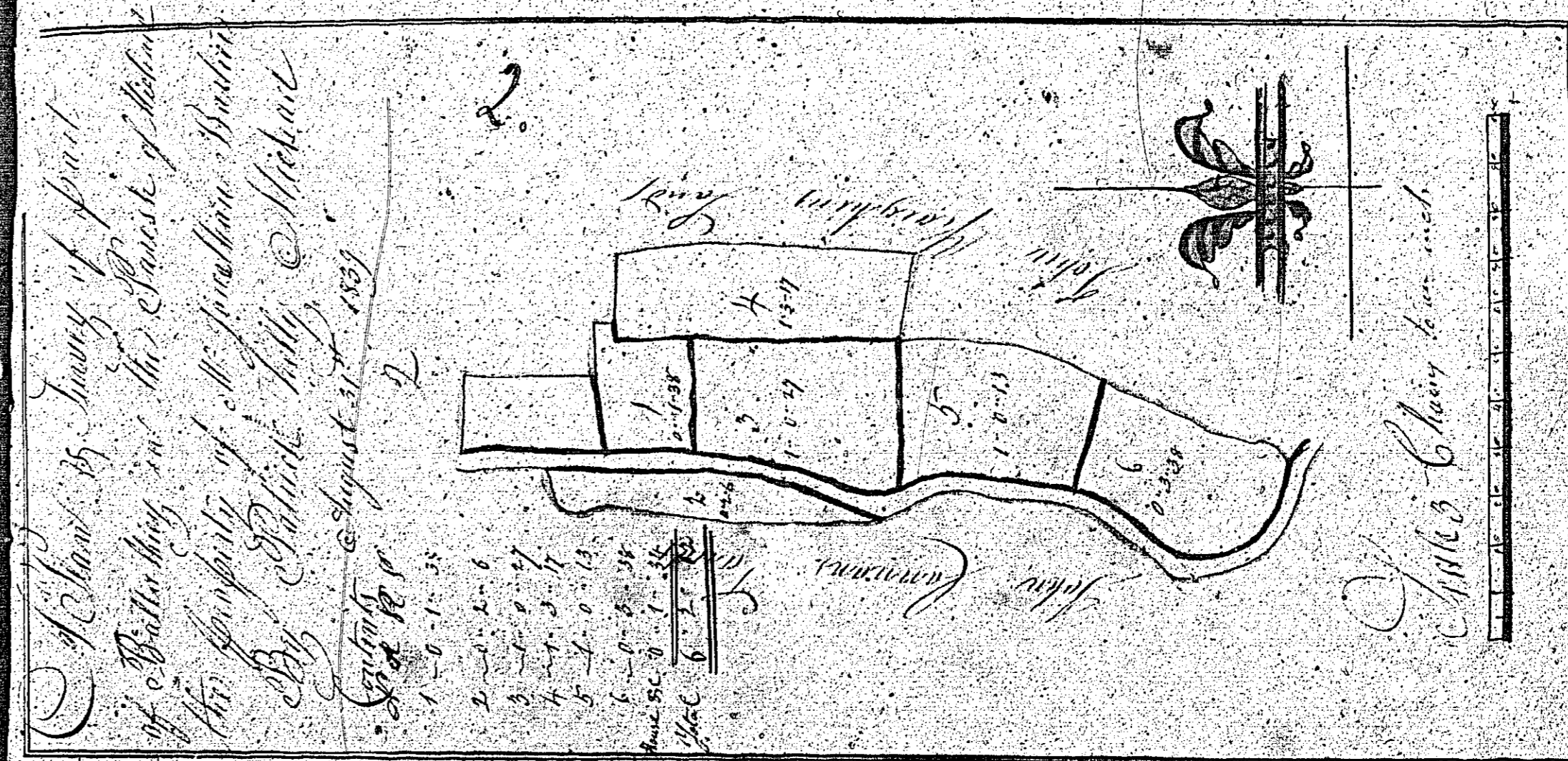

There is no plan
numbered 4