

W. T. W.

A Part of Ballagilly,
the property of
Charles Cotton
Maughold. 10.

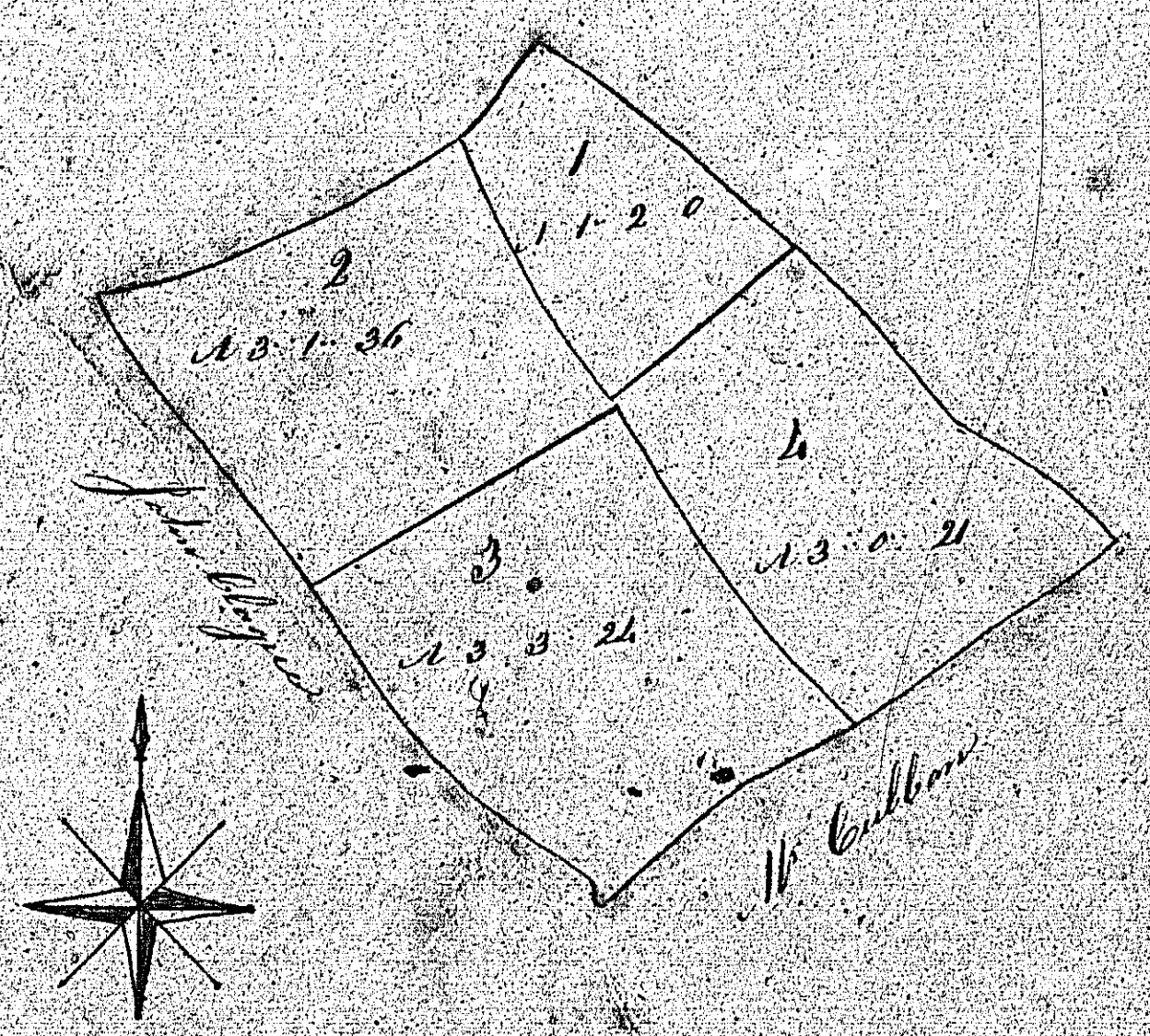

1	1	2	0
2	3	1	36
3	3	3	21
4	3	0	21
<hr/>			
10	0	0	1

By James Douglas
Surveyor, July 16th 1839

James Douglas
Surveyor

10/11

8711

Parish of Maughold
in the parish of...

A Part of Ballygilly,
the property of,
(JOHN CLARKE)
Maughold.

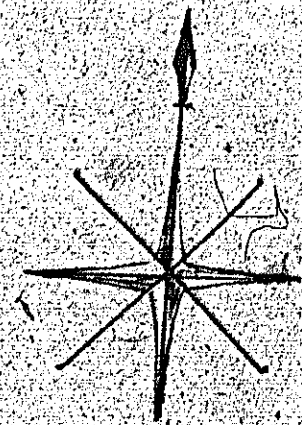
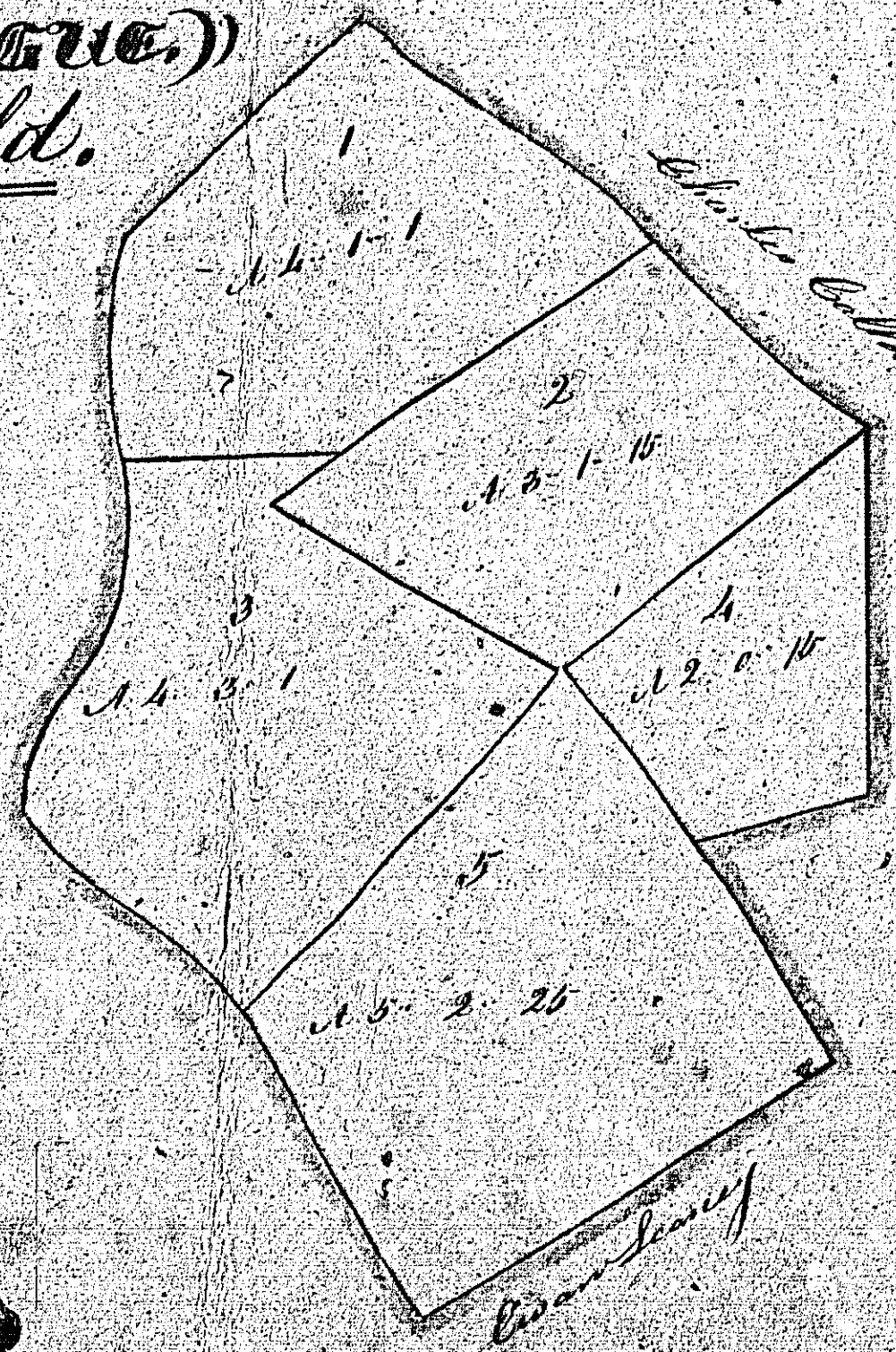

1	1	1	1
2	3	1	0
3	4	3	1
4	2	1	0
5	5	3	2
	20	0	17

James Douglas & Co. Surveyors
July 17th 1839

ISLE OF MAN GOVERNMENT: GENERAL REGISTRY

TITHE PLANS: PARISH OF MAUGHOLD

Original coloured (decorative)

1:30

S¹¹⁶
 12 3 16
 +

Kerry
 in the parish of
Maughold
 the property of
William Greer
 By James Douglas
 Surveyor in the July 22 1839

13.

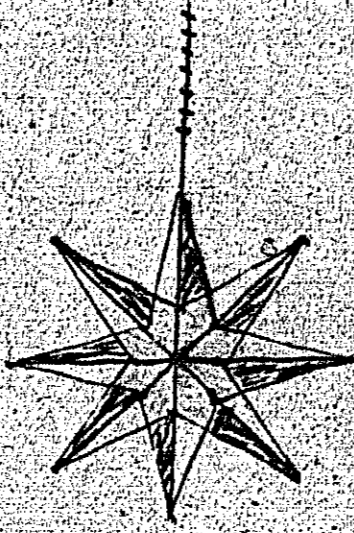

	A	R	P
1	1	1	6
2	2	0	6
3	1	1	22
4	1	0	22
5	1	1	2
6	1	2	16
7	1	1	15
8	0	0	30
9	0	3	4
10	2	0	26
11	2	1	4
12	6	2	21
13	0	2	26
14	0	2	6
15	3	3	19
16	3	3	31

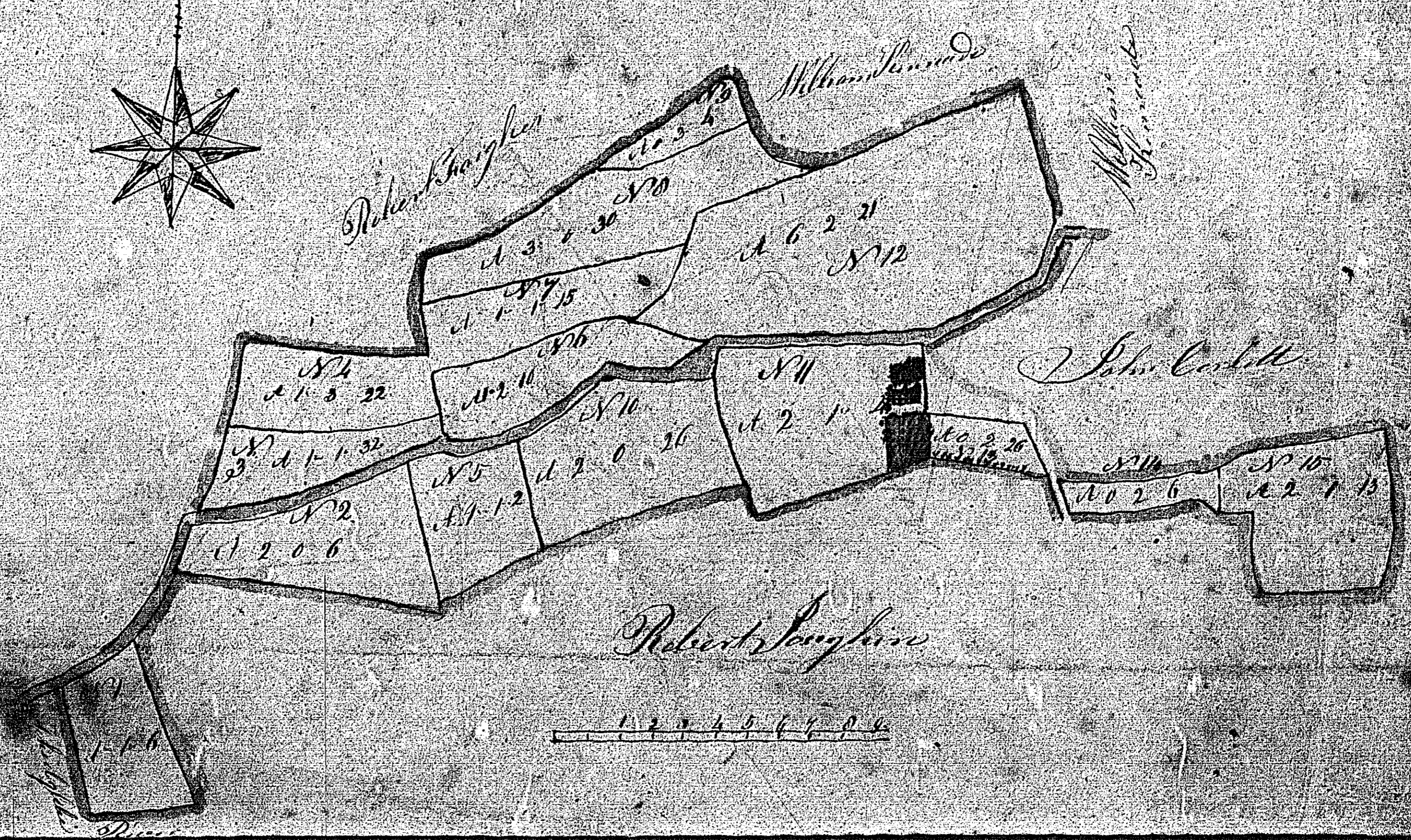

ISLE OF MAN GOVERNMENT: GENERAL REGISTRY
 TITHE PLANS: PARISH OF MAUGHOLD
 Original coloured 1:30

