

Plan
of Part of the Townlands of
Bullaghmore
In the Parish of Marown
Belonging to
M^r Phillip Shilly
April 1840

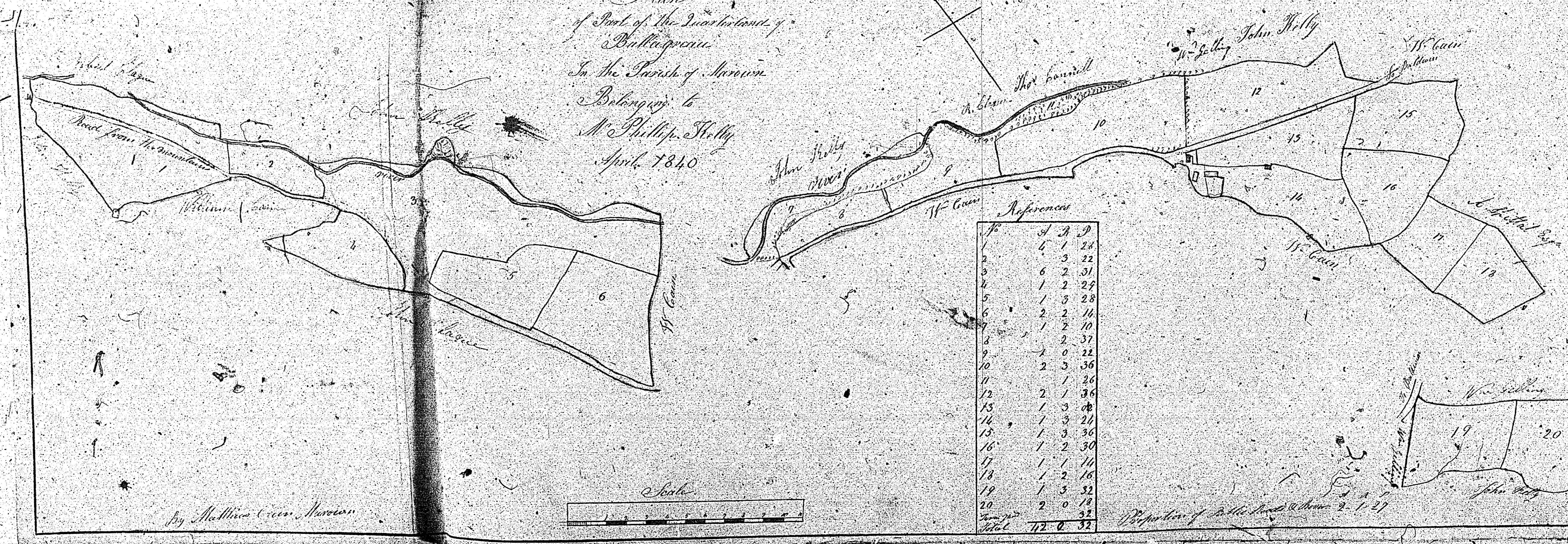

By Matthew Cross Marown

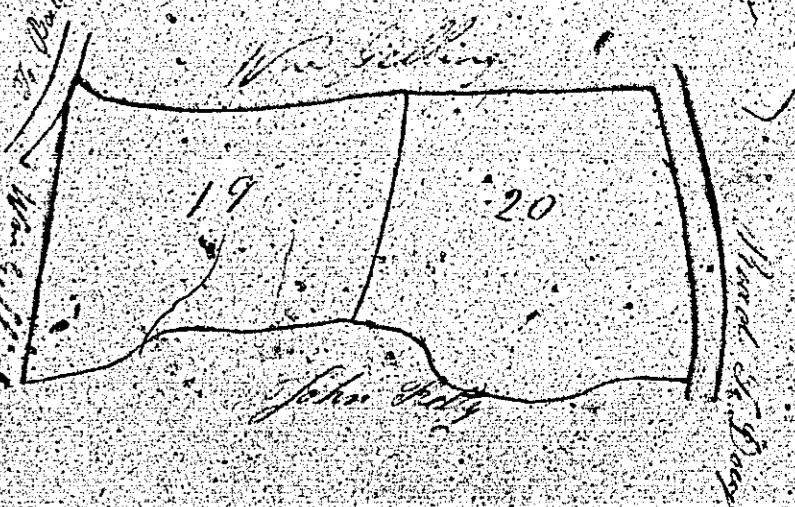
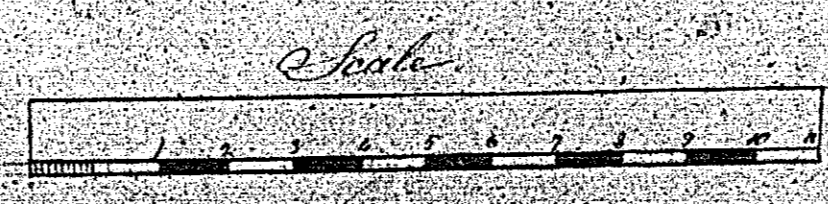

44
of Marown



45
 Plan
 of the
 Estate
 Ballakelly
 Parish
 of
 Kiarroun
 belonging to
 Mr. John Kelly

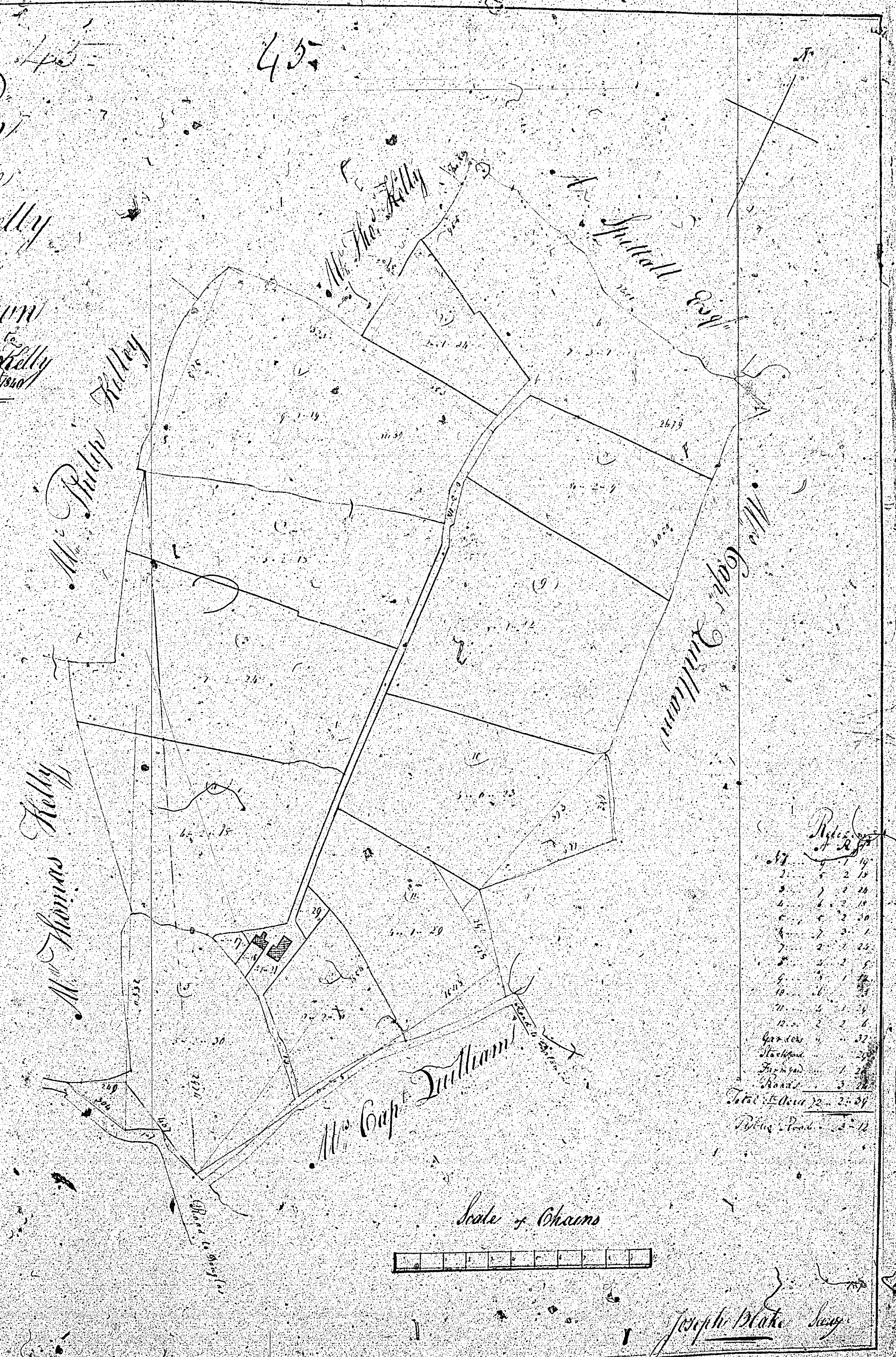

Acreage	
1	1 1/2
2	1 1/2
3	1 1/2
4	1 1/2
5	1 1/2
6	1 1/2
7	1 1/2
8	1 1/2
9	1 1/2
10	1 1/2
11	1 1/2
12	1 1/2
13	1 1/2
14	1 1/2
15	1 1/2
16	1 1/2
17	1 1/2
18	1 1/2
19	1 1/2
20	1 1/2
21	1 1/2
22	1 1/2
23	1 1/2
24	1 1/2
25	1 1/2
26	1 1/2
27	1 1/2
28	1 1/2
29	1 1/2
30	1 1/2
31	1 1/2
32	1 1/2
33	1 1/2
34	1 1/2
35	1 1/2
36	1 1/2
37	1 1/2
38	1 1/2
39	1 1/2
40	1 1/2
41	1 1/2
42	1 1/2
43	1 1/2
44	1 1/2
45	1 1/2
46	1 1/2
47	1 1/2
48	1 1/2
49	1 1/2
50	1 1/2
51	1 1/2
52	1 1/2
53	1 1/2
54	1 1/2
55	1 1/2
56	1 1/2
57	1 1/2
58	1 1/2
59	1 1/2
60	1 1/2
61	1 1/2
62	1 1/2
63	1 1/2
64	1 1/2
65	1 1/2
66	1 1/2
67	1 1/2
68	1 1/2
69	1 1/2
70	1 1/2
71	1 1/2
72	1 1/2
73	1 1/2
74	1 1/2
75	1 1/2
76	1 1/2
77	1 1/2
78	1 1/2
79	1 1/2
80	1 1/2
81	1 1/2
82	1 1/2
83	1 1/2
84	1 1/2
85	1 1/2
86	1 1/2
87	1 1/2
88	1 1/2
89	1 1/2
90	1 1/2
91	1 1/2
92	1 1/2
93	1 1/2
94	1 1/2
95	1 1/2
96	1 1/2
97	1 1/2
98	1 1/2
99	1 1/2
100	1 1/2
Total Acreage 22 1/2	
Ditto 1/2	

Scale of Chains
 [Scale bar showing 10 chains]

Joseph Blake Survey

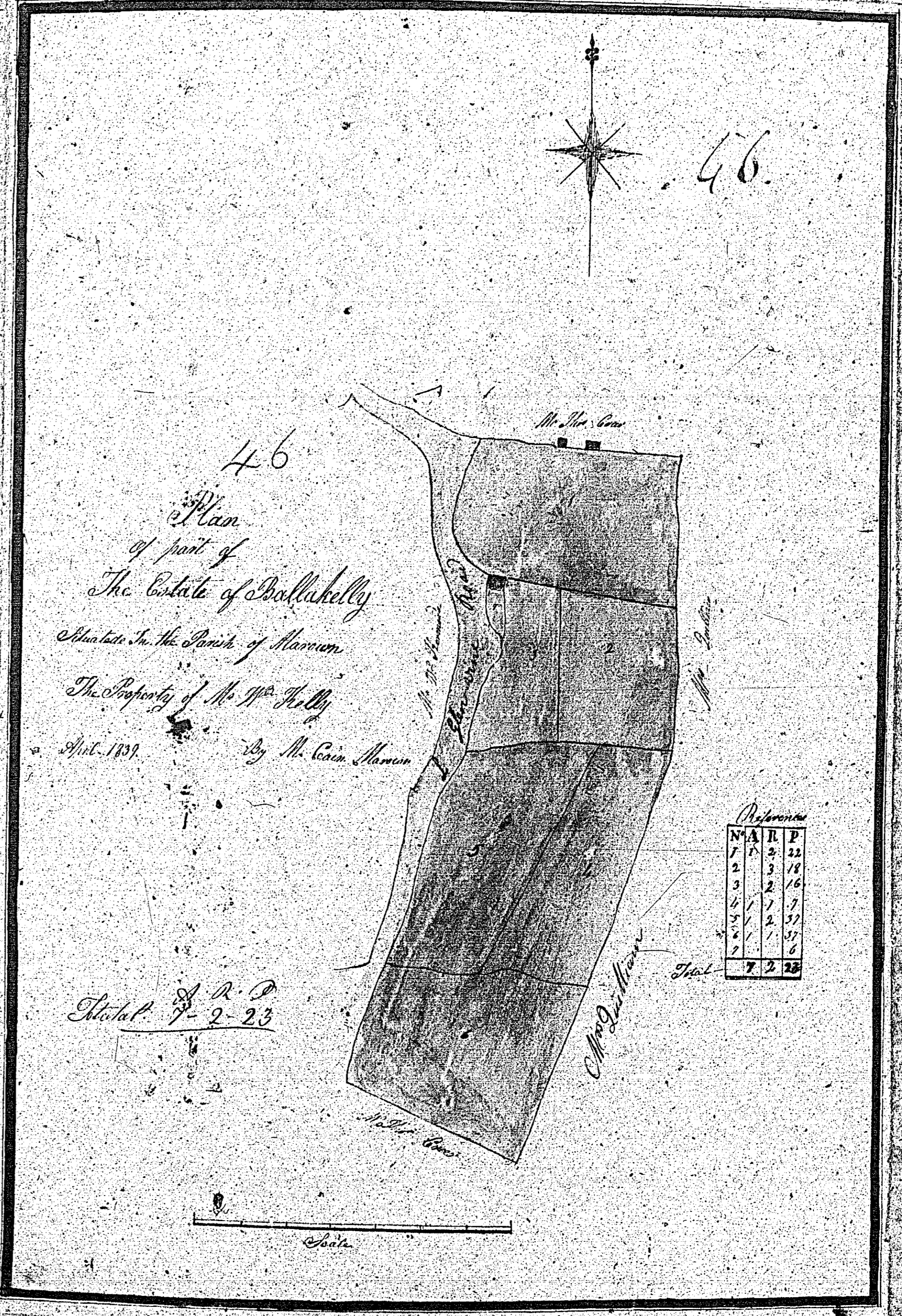

46
 Plan
 of part of
 The Estate of Ballabally
 Situate in the Parish of Marrow
 The Property of Mr. Wm. Kelly
 1837. By M. Cain Mason

N	A	I	P
1	1	3	22
2	1	3	18
3	1	2	16
4	1	7	7
5	1	2	17
6	1	1	1
7	2	2	28

Stat. $\frac{1}{2}$ R. P.
 2-23



1	2	3	4	5	6	7	8	9	10
---	---	---	---	---	---	---	---	---	----

By M. Cain Mason

Plan 47
 of
 Shanty Area
 In back
 in the Parish of
 Marston
 belonging to
 Mr. John Kelly
 May 1840

References

N ^o	A R P
1	12 - 28
2	6 3 26
3	5 3 30
Total	23 5 04

Bound. as 210-120

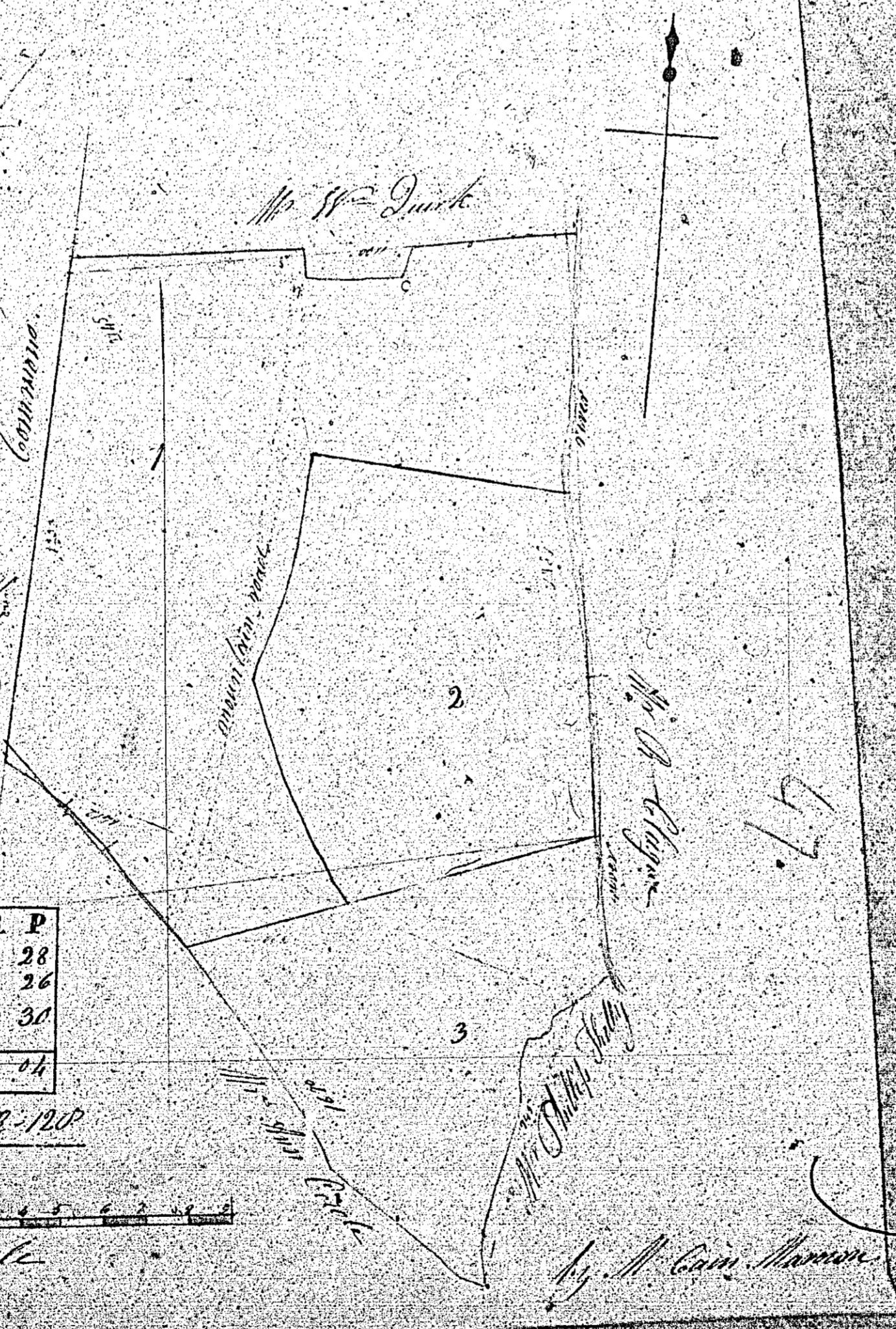
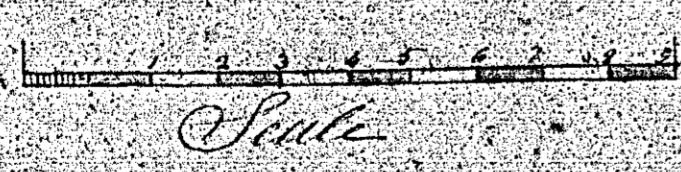

By M. Cain Mason

Plan 48
 of Part of Broad
 In back
 in the Parish of
 Marston
 Belonging to
 Mr. John Kelly
 August 1840

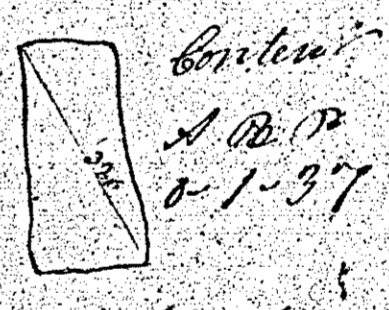

Scale 300 feet

By M. Cain Mason

Valued in former Returns

Mr. Kelly



Mr. J. Glass

This is the second plan
numbered 48

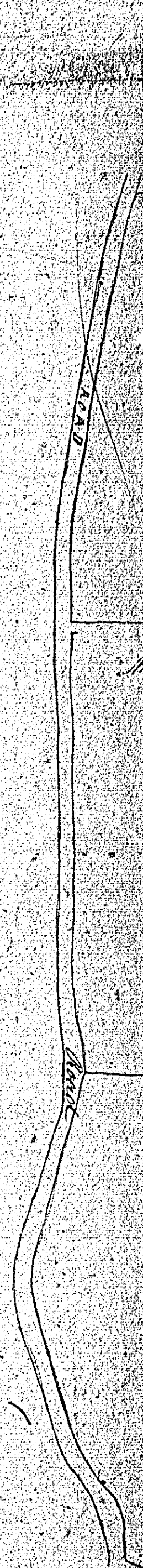

W. B. ...

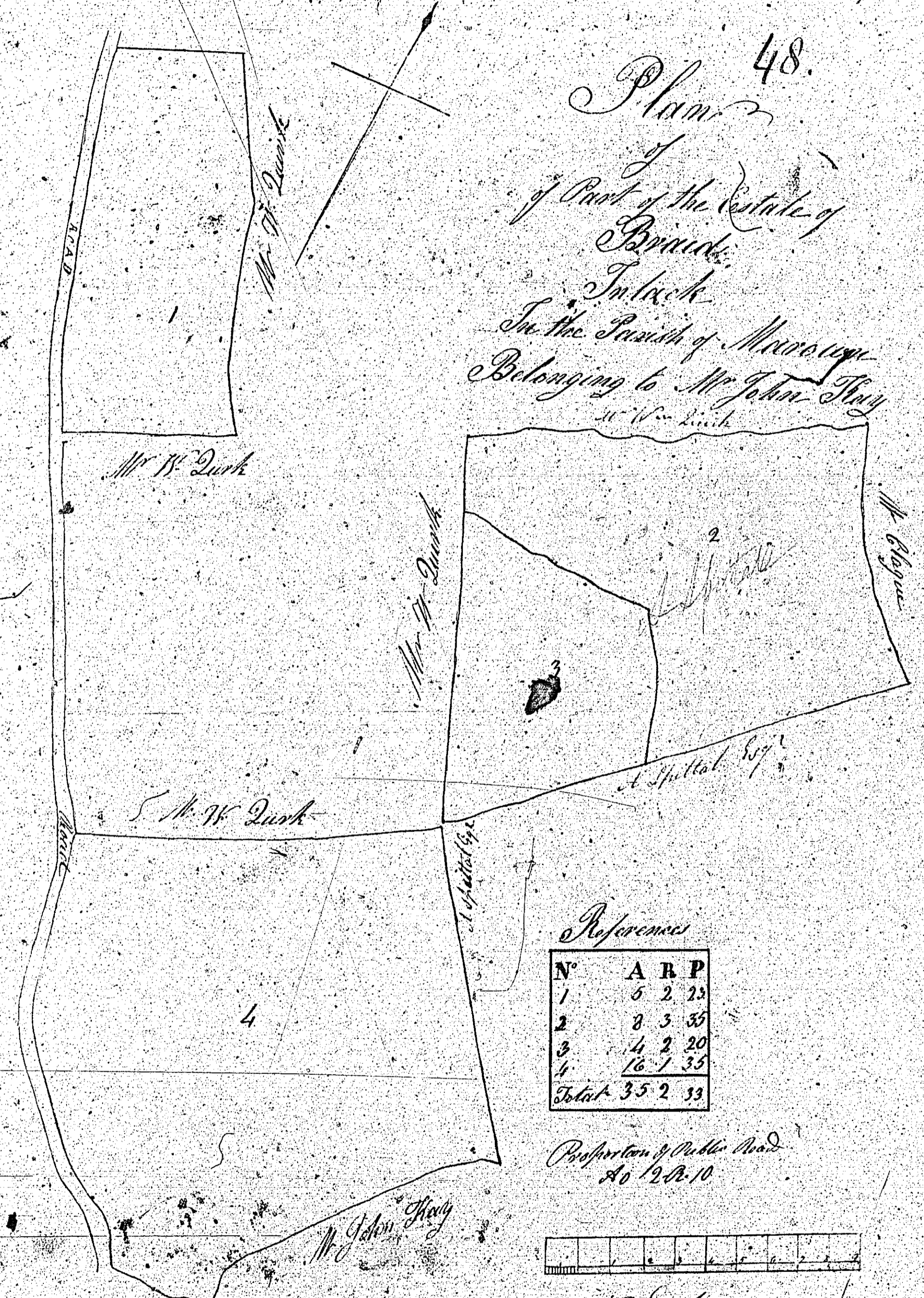

Plan 48.
 of Part of the Estate of
 Duvick
 In the Parish of Marquette
 Belonging to Mr. John Duvick

References

N	A	R	P
1	5	2	23
2	3	5	33
3	4	2	20
4	16	1	33
Total 35 2 33			

Proportion of Public Land
 of 1908.10



Scale
 April 1846 By J. B. Mason

by J. B. Mason