

Noted on Long Road Plan

34

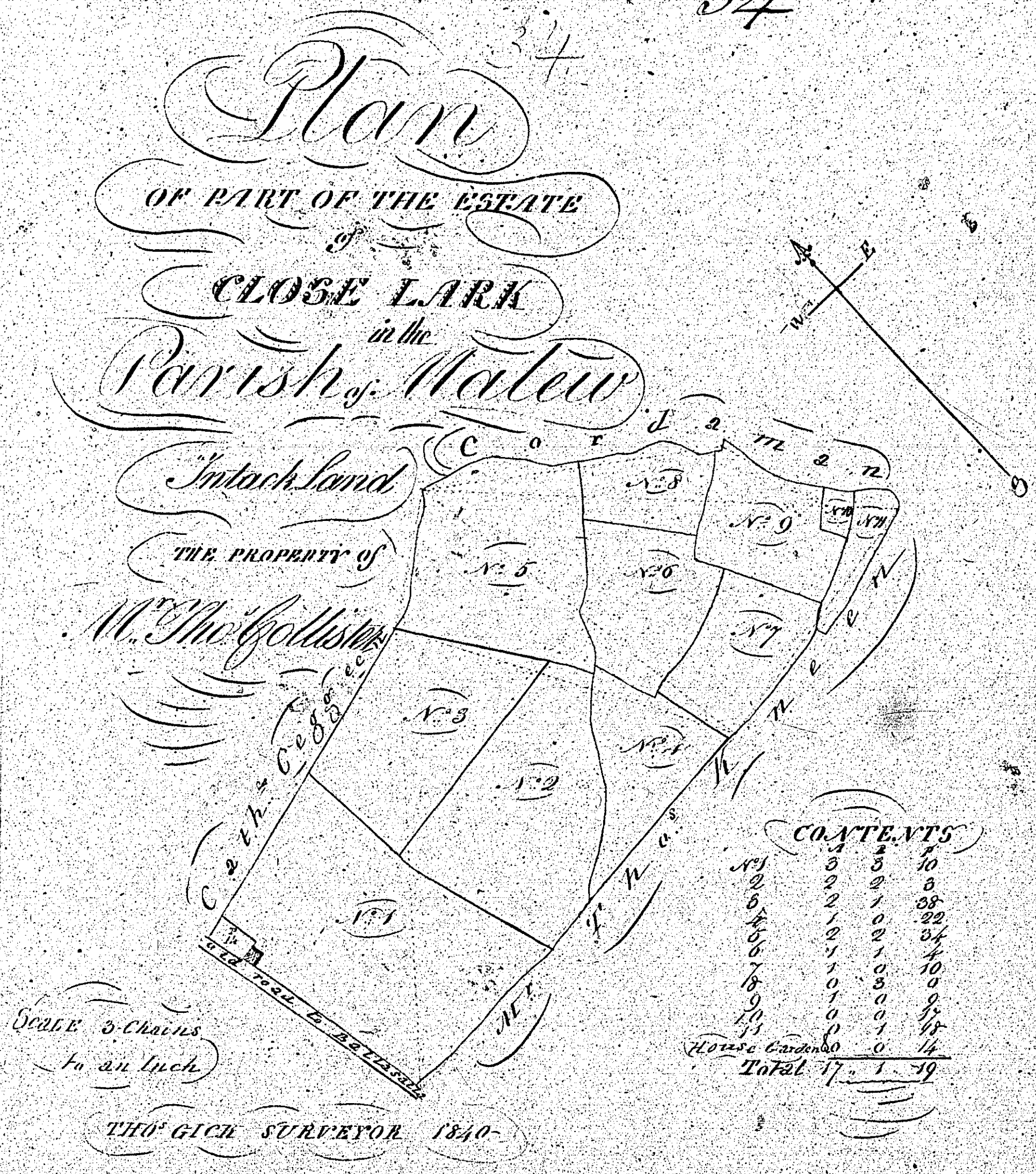

PLAN

P. J. L. J. K. R. E. I.

A Plan of a part of Malew in the Parish of Malew the property of Henry Cotton

No.	A. R. P.
1	3.2.38
2	3.1.4
3	4.2.37
4	3.0.14
<i>in all</i>	
<i>Total</i>	<i>A 13-3-39</i>

M^r William Britton

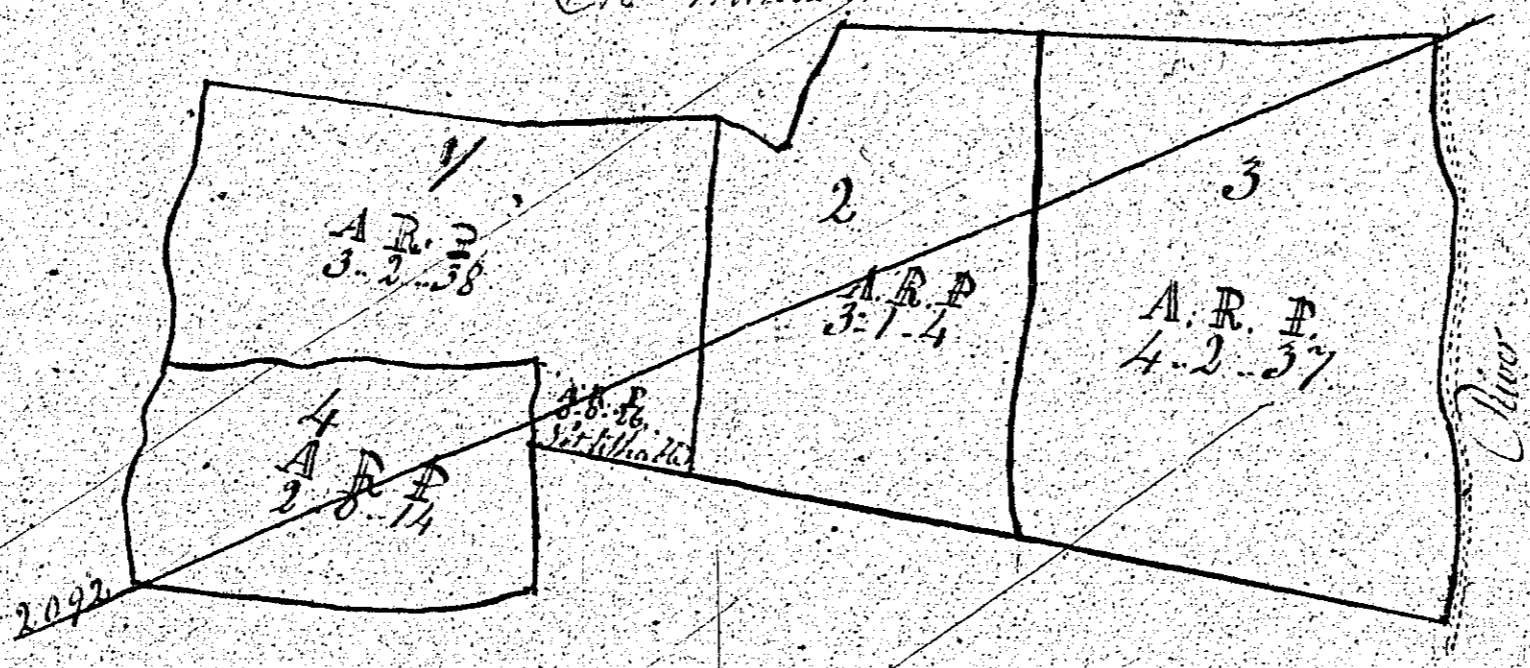

Surveyed May 25th by John Davis Surveyor

ISLE OF MAN GOVERNMENT: GENERAL REGISTRY

TITHE PLANS: PARISH OF MALEW

Original monotone

1:30

There is no plan
numbered 36

PLAN

37
Plan and Survey of a part of
Ballagilbert Quarterland
in the Parish of Malin
the property of
Mr. Richard Curphy

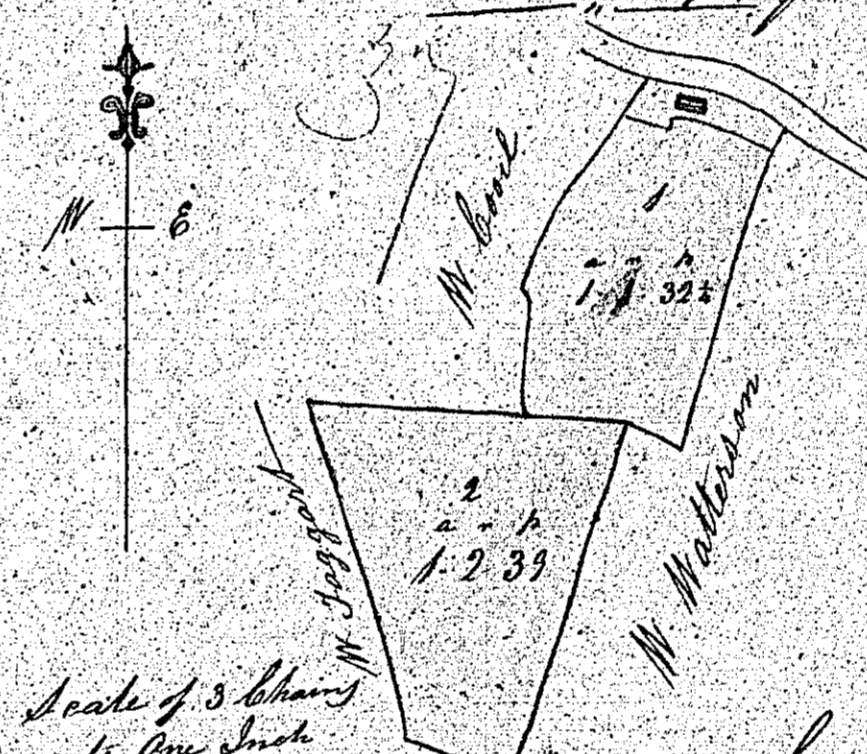

Scale of 3 chains
to one inch

Contents
3-0-31 1/2

J. Conell of Bunde
Surveyor May 1840

Plan and Survey of 38
 Intacks
 part of ^{the} Kerrookels
 in the Parish of Malen
 the property of
 Mr. W. Curphy

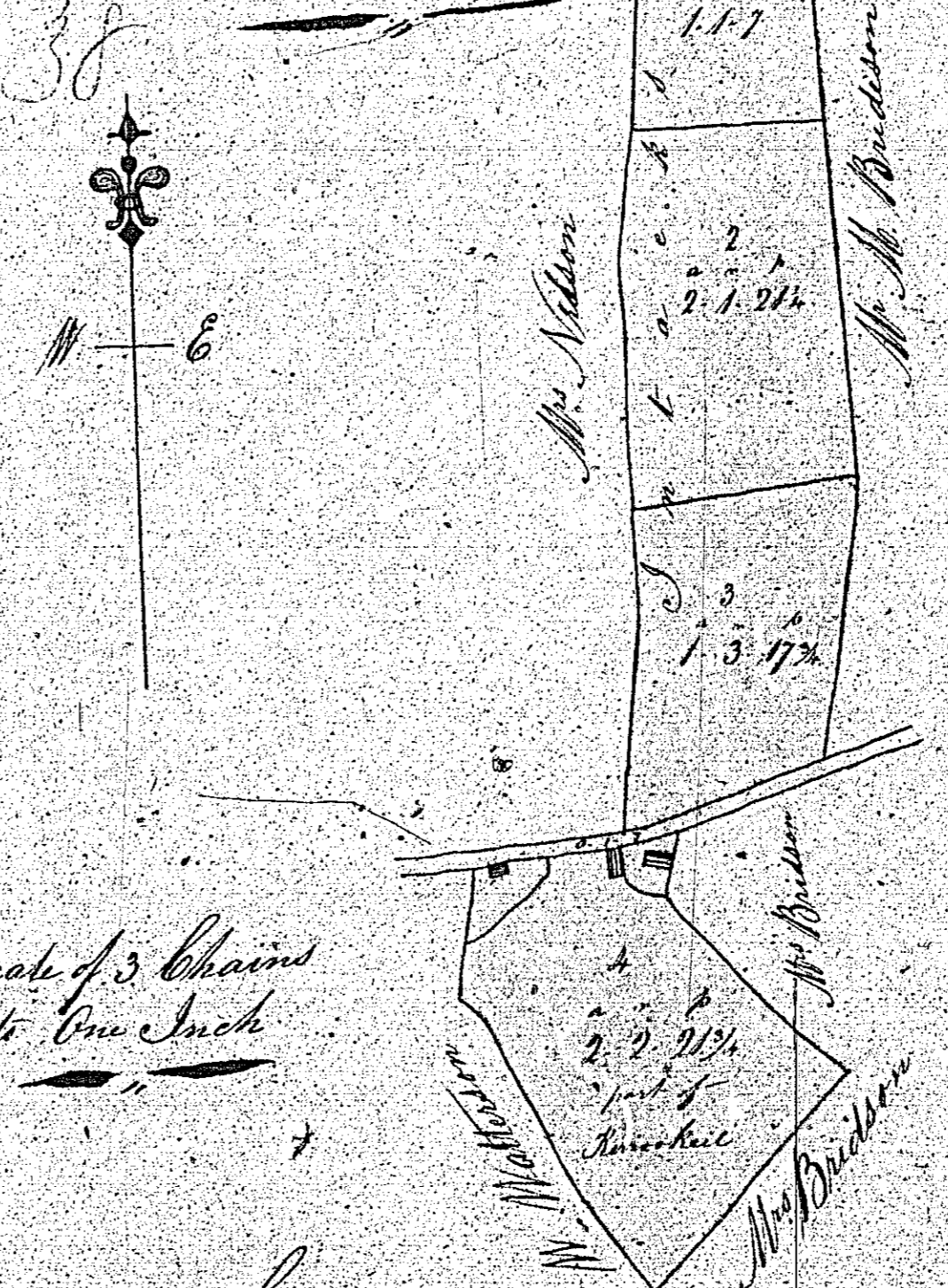

Contents
 Field 8 0 28
 Road 0 1 7
 Total 8 1 35

J. Howellsbury
 May 1840

PLAN 38

PLAN

39

A
Plan of a part of Ballasalla
in the Parish of Malew belonging to
Mr. John Coan & Mr. Elizabeth Coan
Decr. 11. 1840

1000 6. 0. 26

By Mr. Cooley
Surveyor
Ballasalla.