

The two following plans are
both numbered 92

Noticed

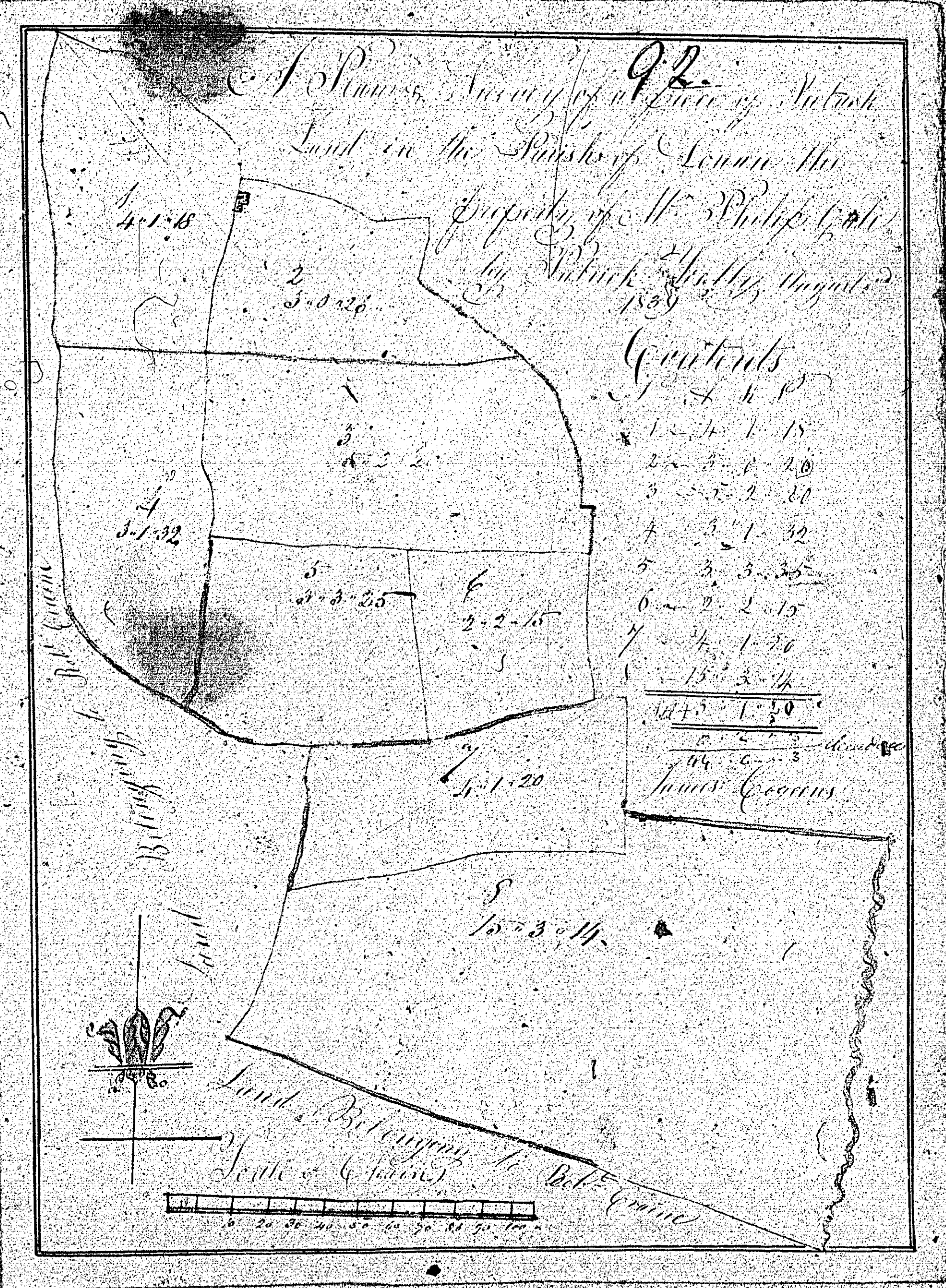

A Plan & Survey of a House
& Garden in the Parish of Llanan
in the County of Carmarthen
by B. M. S. Kelly a Surveyor
July 9th 1839.

93.



Reference
to the
Plan of 1839

Scale of Chains 1000 to 1

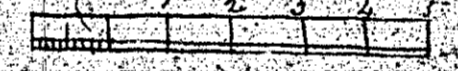

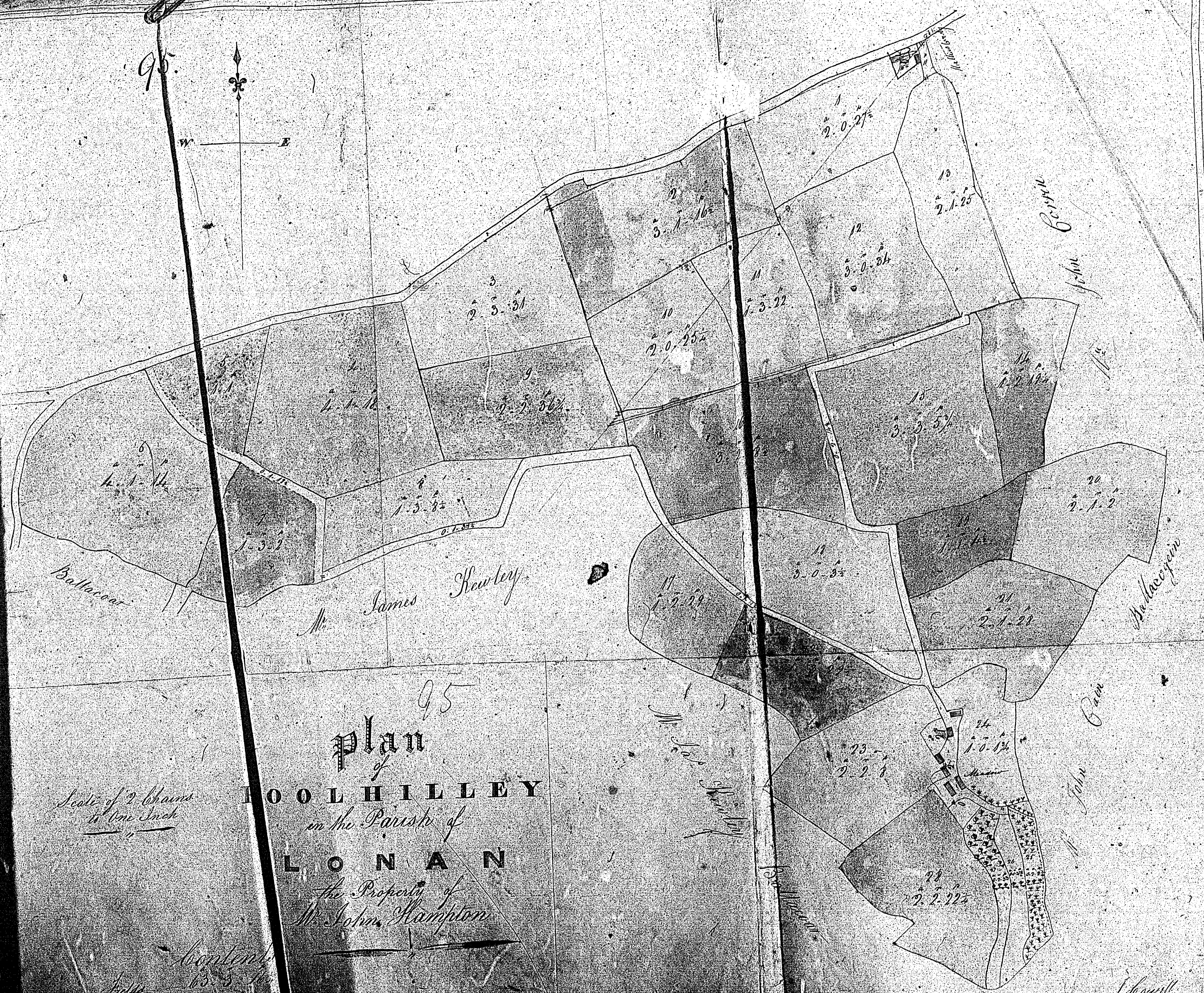
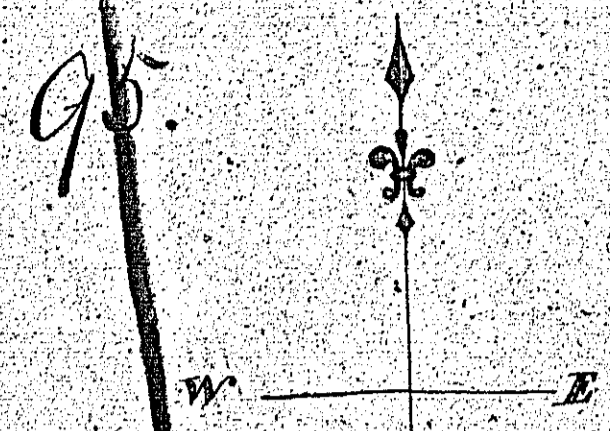

95
plan
of
POOLHILLEY
in the Parish of
LONAN
the Property of
Mr. John Hampton

Scale of 2 Chains
to one Inch

Contents
Acre 13 3/4
Roods 1
Perches 10

J. Powell
Surveyor 1889