

Notes

Notes

32

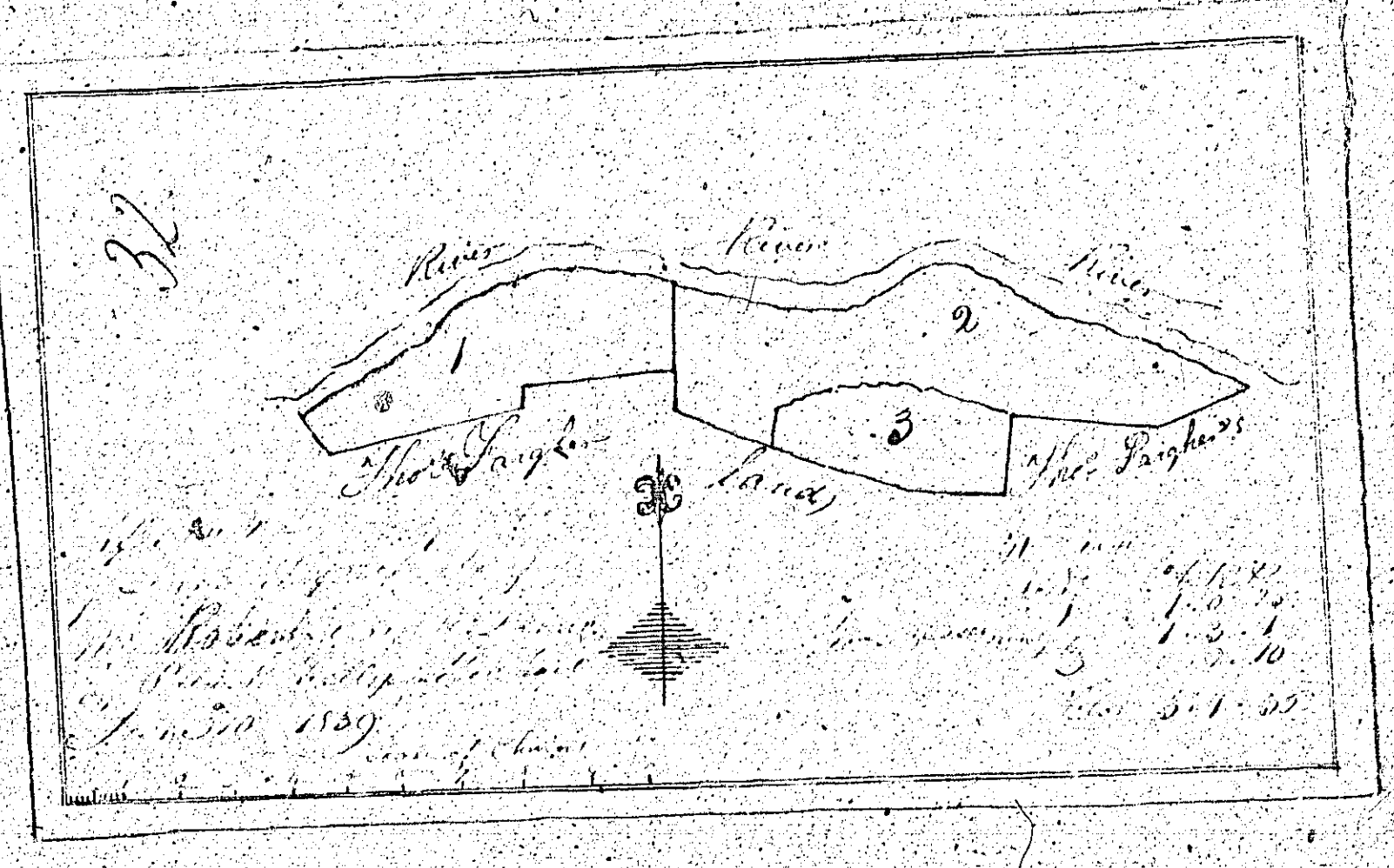

The Temple
 Lana
 The Park
 1. 1. 10
 2. 1. 10
 3. 1. 10
 4. 1. 10
 5. 1. 10
 6. 1. 10
 7. 1. 10
 8. 1. 10
 9. 1. 10
 10. 1. 10
 11. 1. 10
 12. 1. 10
 13. 1. 10
 14. 1. 10
 15. 1. 10
 16. 1. 10
 17. 1. 10
 18. 1. 10
 19. 1. 10
 20. 1. 10
 21. 1. 10
 22. 1. 10
 23. 1. 10
 24. 1. 10
 25. 1. 10
 26. 1. 10
 27. 1. 10
 28. 1. 10
 29. 1. 10
 30. 1. 10
 31. 1. 10
 32. 1. 10

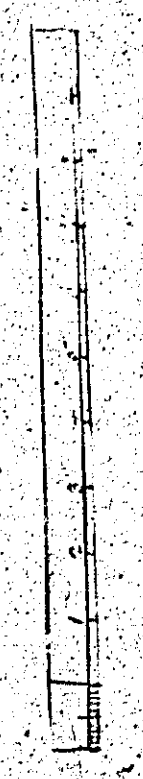

Notice

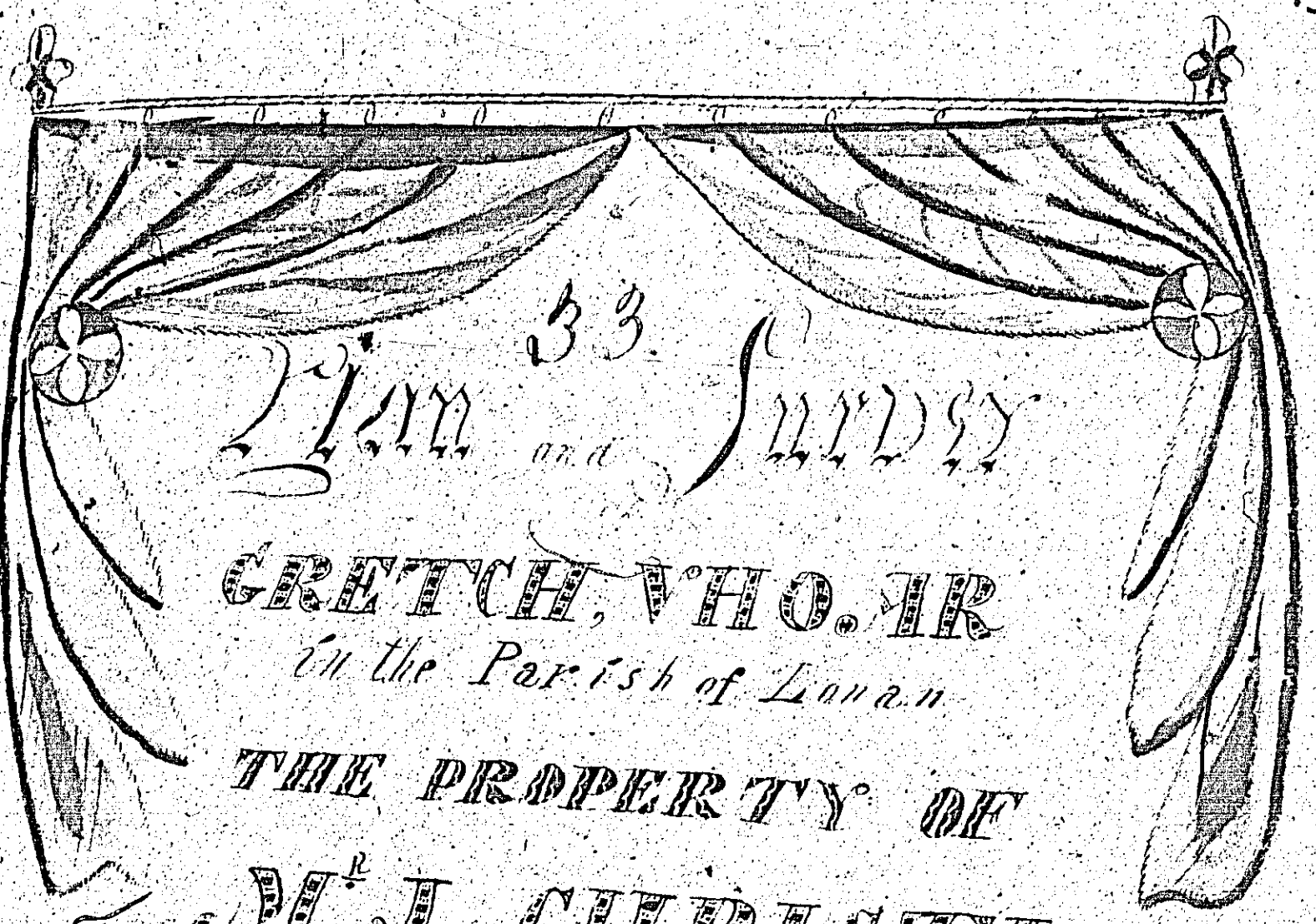

Lian 33 and Survey

GRETCH, WHO. IR

In the Parish of Linnan

THE PROPERTY OF

M^r J. CHRISTIAN

by Patrick Kelly Michael Junr 1839

Land belonings



Handwritten signature or name in large letters.

1	14	0	31
2	10	0	24
3	3	0	32
4	3	0	37
5	2	1	11
6	1	1	28
7	2	1	25
8	9	1	37
9	10	3	34
10	12	1	37
11	3	3	27
12	1	3	37
13	4	3	39
14	4	3	39
15	1	3	24
16	1	3	35
17	1	3	3
18	1	2	37
19	1	2	38
20	1	2	38
21	1	2	38
22	1	2	38
23	1	2	38
24	1	2	38
25	1	2	38
26	1	2	38
27	1	2	38
28	1	2	38
29	1	2	38
30	1	2	38
31	1	2	38
32	1	2	38
33	1	2	38
34	1	2	38
35	1	2	38
36	1	2	38
37	1	2	38
38	1	2	38
39	1	2	38
40	1	2	38
41	1	2	38
42	1	2	38
43	1	2	38
44	1	2	38
45	1	2	38
46	1	2	38
47	1	2	38
48	1	2	38
49	1	2	38
50	1	2	38

7.

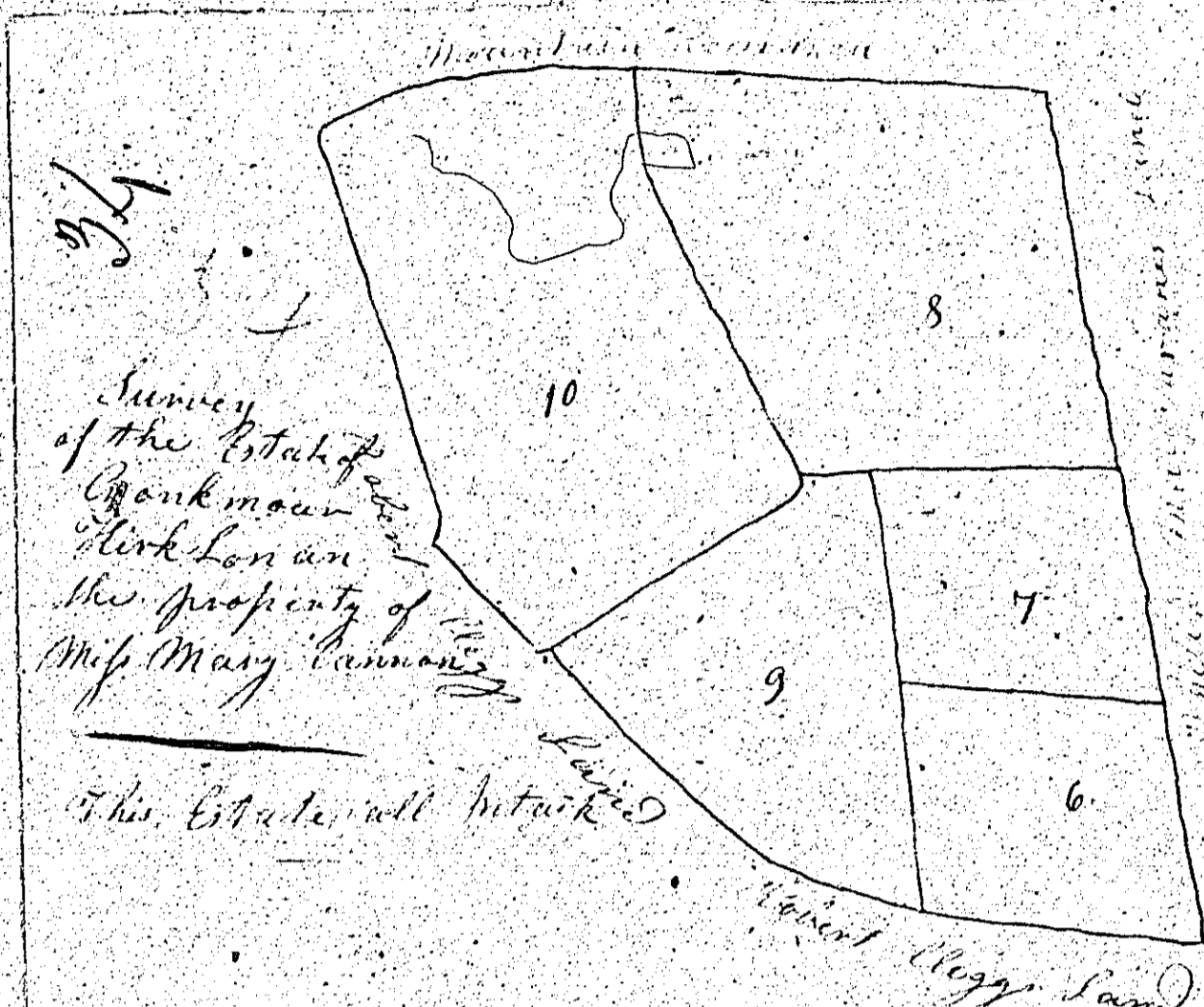

Survey
of the Estate
of the late
Colonel
Robert Legg
the property of
Mrs Mary Legg

This Estate will be entered

No.	A.	R.	P.
1.	2	1	39
2.	1	5	36
3.	2	5	50
4.	1	5	12
5.	1	2	27
6.	1	2	16
7.	1	2	34
8.	3	2	16
9.	2	1	26
10.	4	1	26

Amount
in Acres
4 - 1 - 6
22 - 5 - 6
22 - 2 - 37

Scale
This chain is an inch

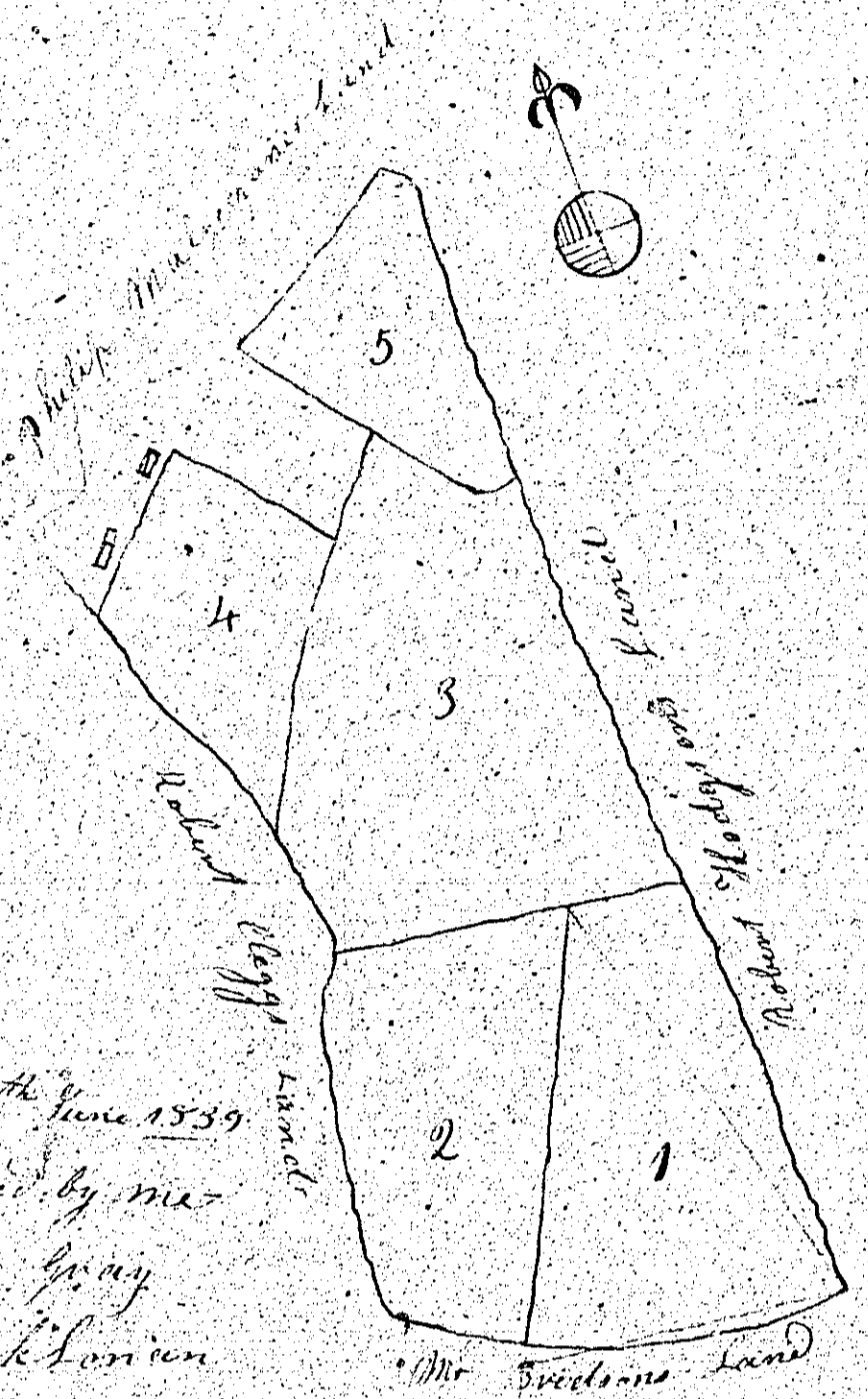

Surveyed by me
James Legg
Robert Legg

Mr. Bridgman's Land

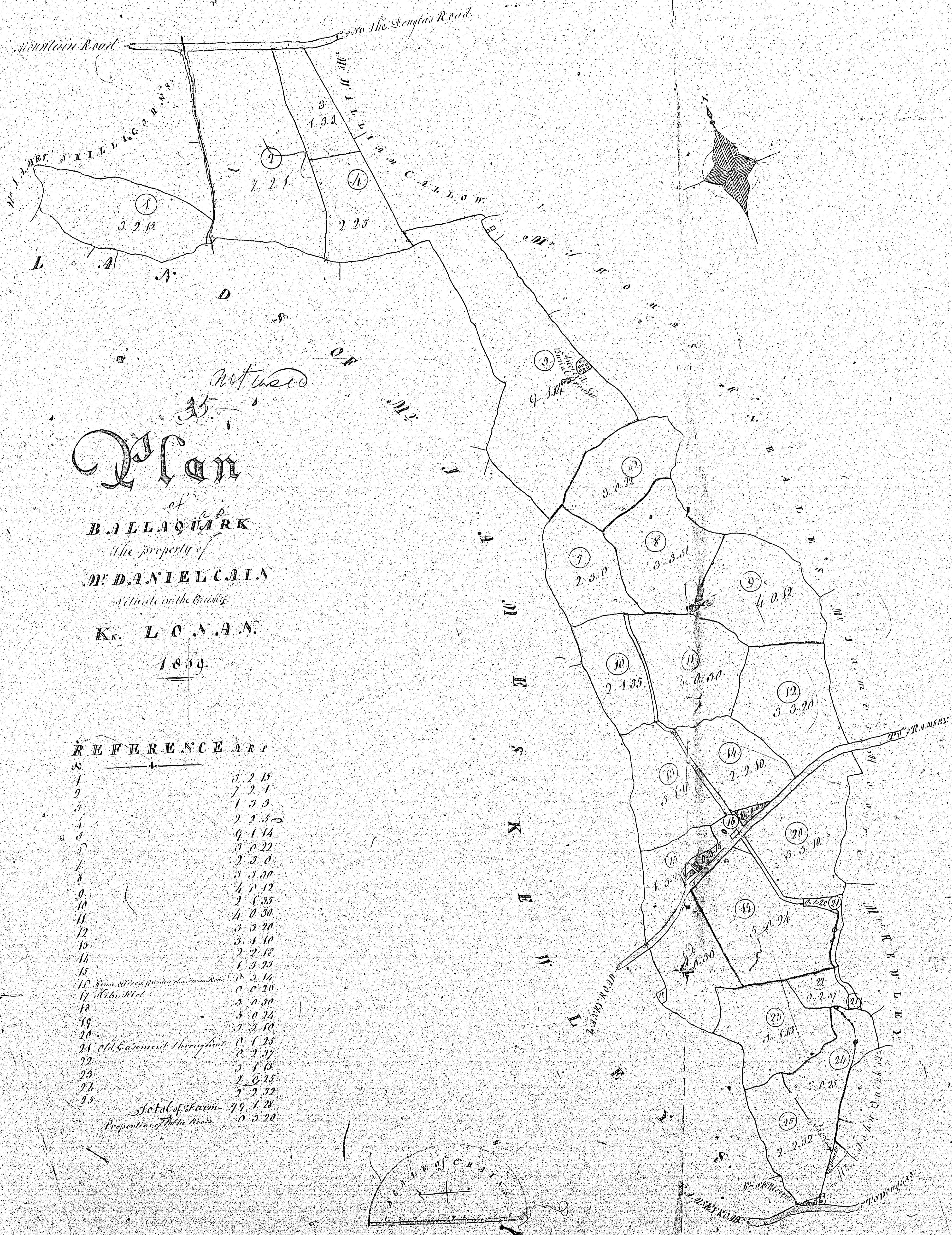

Plan
of
BALLAUGHARK
the property of
MR DANIEL CAIN
Situate in the Parish
of LONAN
1839.

REFERENCE ARE

1	3 2 15
2	7 2 1
3	1 3 3
4	2 2 5
5	9 1 14
6	3 0 22
7	2 3 0
8	3 3 30
9	4 0 12
10	2 1 35
11	4 0 30
12	3 3 20
13	3 1 10
14	2 2 12
15	1 3 23
16	0 3 14
17	0 0 20
18	3 0 30
19	5 0 24
20	3 3 10
21	0 1 25
22	0 2 37
23	3 1 13
24	2 0 15
25	2 2 32
Total of Farm 79 1 28	
Properties of Public Roads 0 3 20	

ISLE OF MAN GOVERNMENT: GENERAL REGISTRY
TITHE PLANS: PARISH OF LONAN
Original coloured 1:30

Drawn by J. Brown
and
W. A. Douglas

30.
 Plan and Measurement
 of Part of the Estate of
 in the Parish of St. Martin
 in the County of Mr. R. C. C. C.

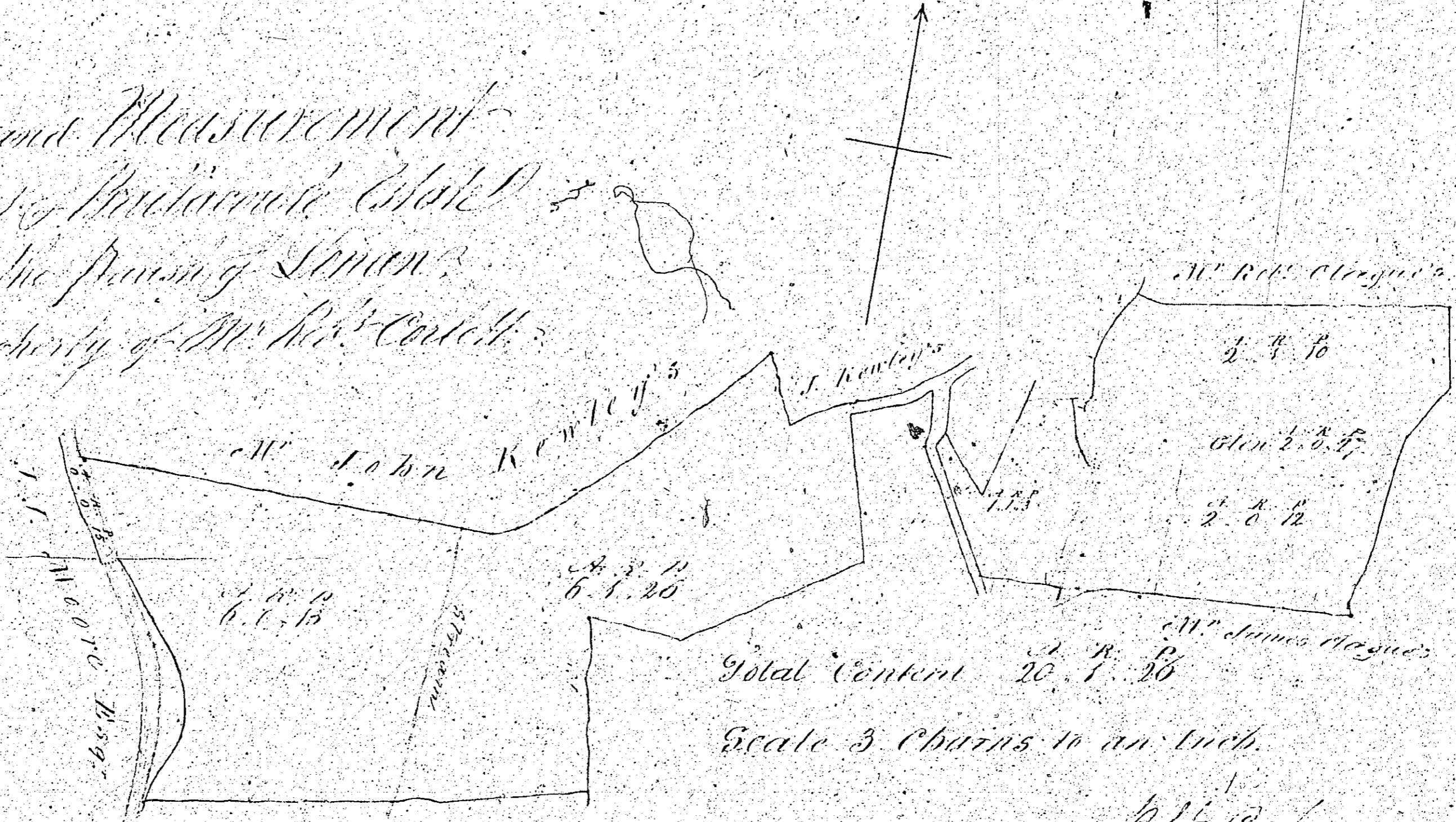

Wm. Carter
 Surveyor
 1839.

There is no plan
numbered 37