

8

(Green)
W. 123

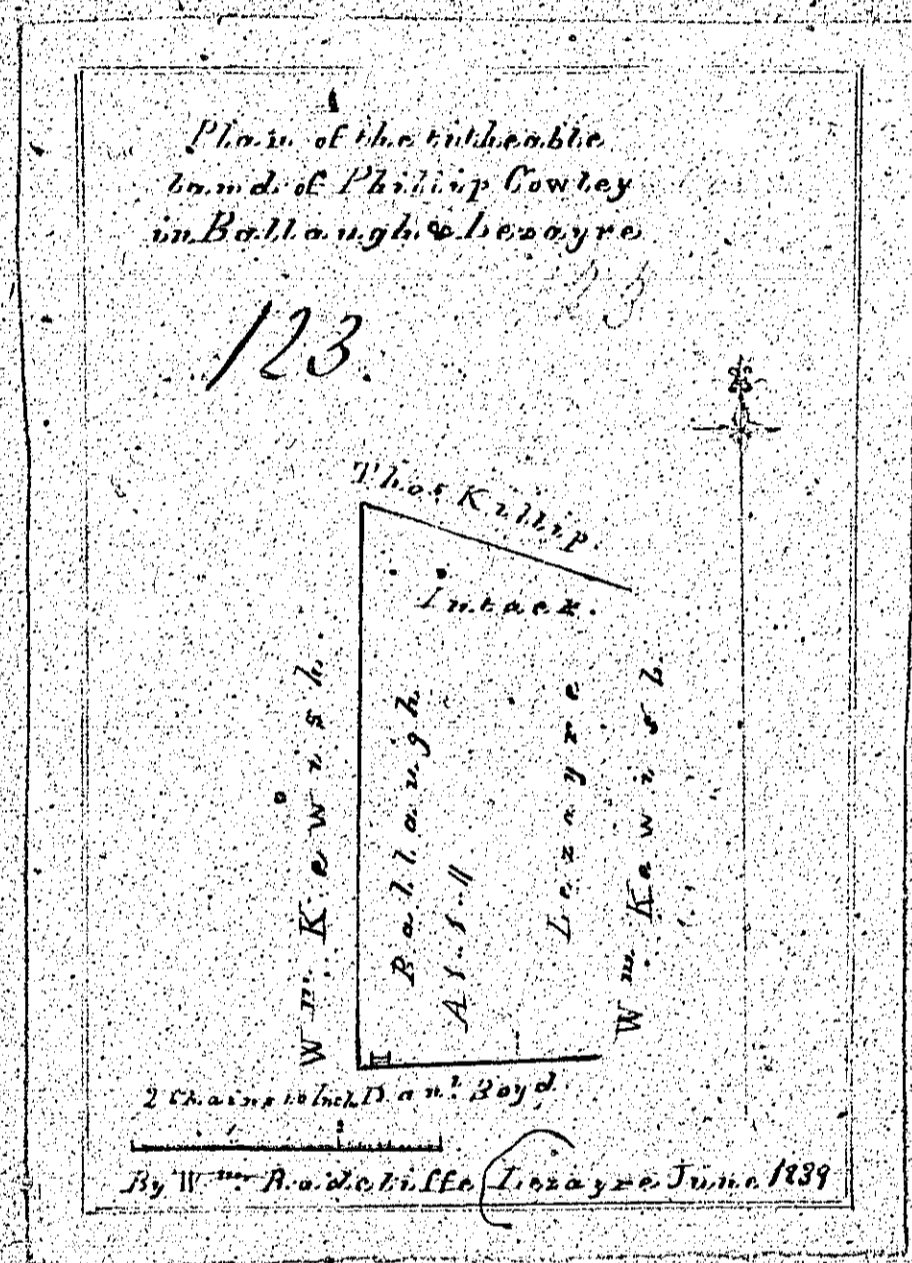

8

W. Wood

124.

Office
W. Wood

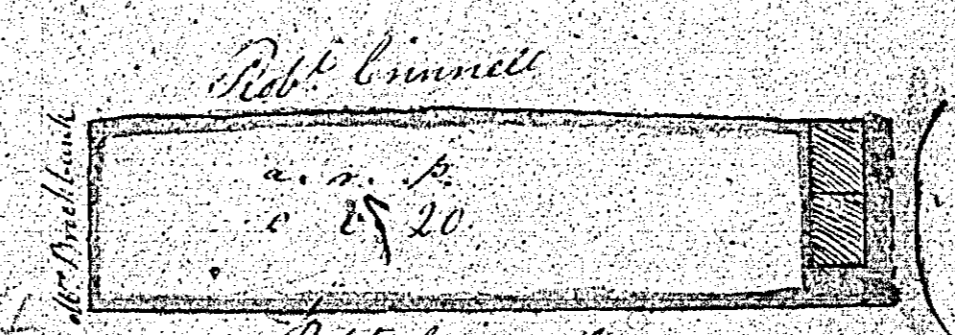

Robt. Cinnell

1820

Robt. Cinnell
 House & Garden on the Sandypool
 belonging to Mr. Conley 6 July 1839
 J. M. Donnell

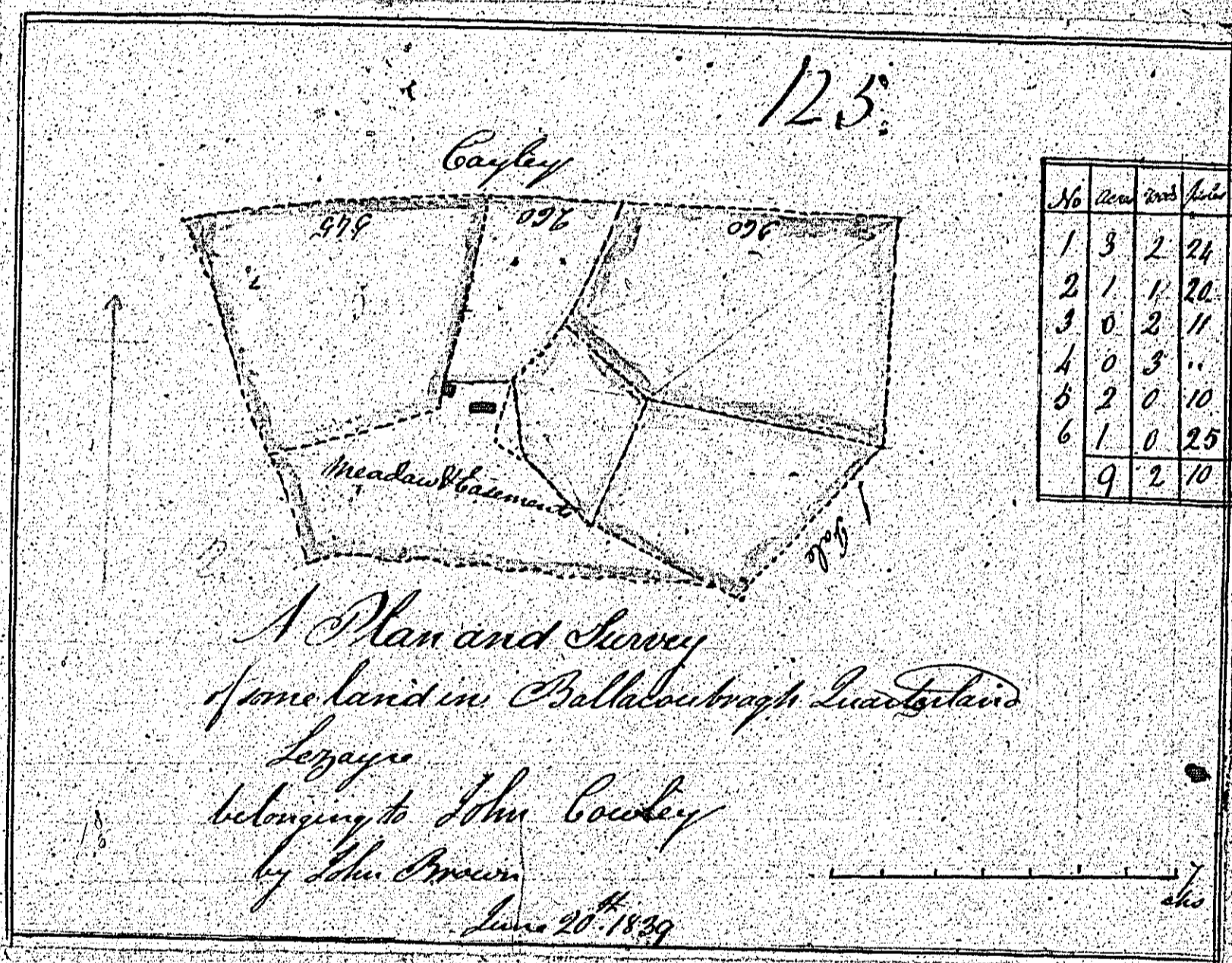

126.
A plan of a *Centragh*
in the parish of
Sezayre
the property of
Mr John Dowley
by *Thos. G. ...* 1836
June 1839

Thos. G. ...
107

Scale of 2 chains to an inch

127

Not used

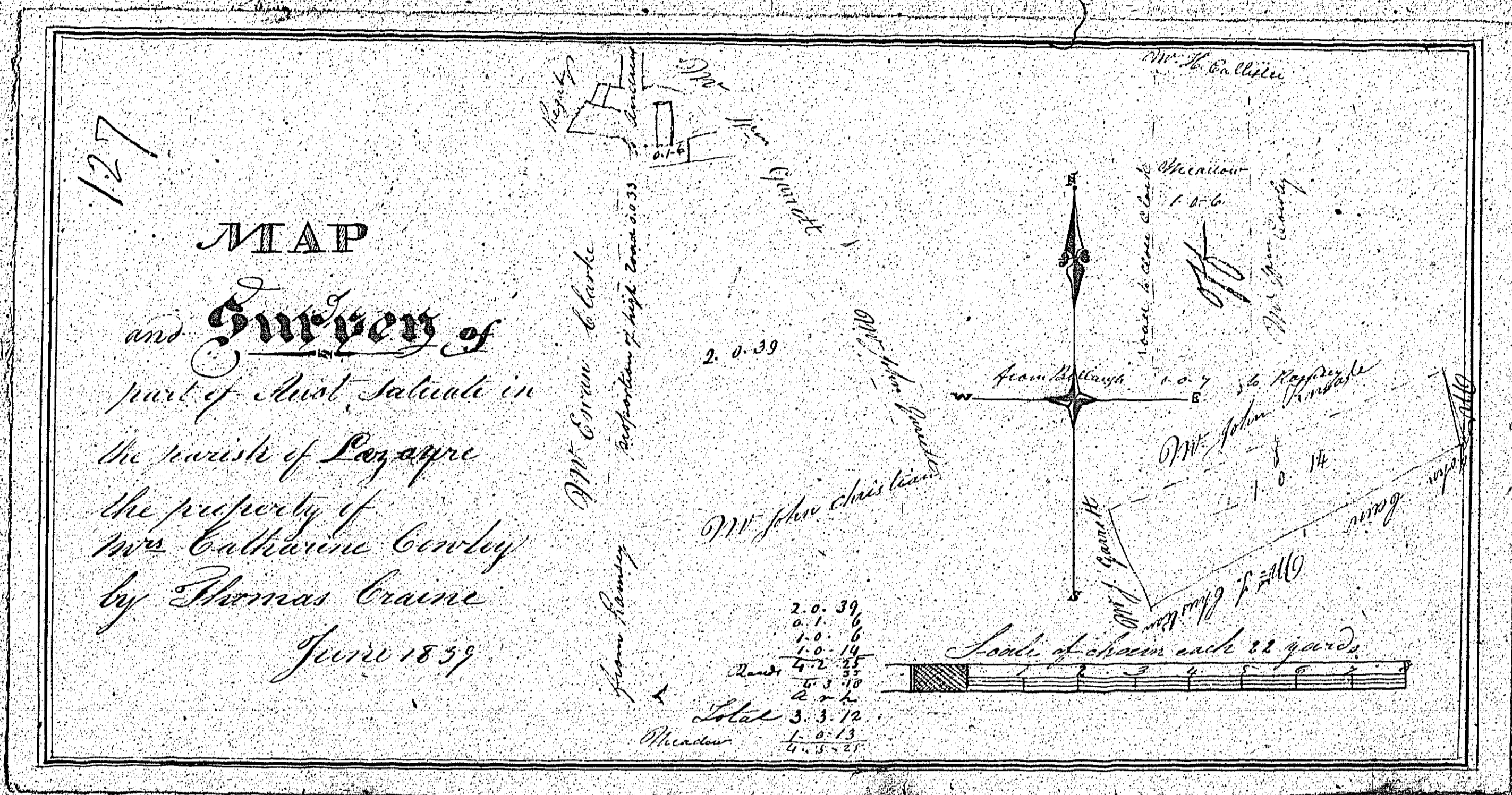

ISLE OF MAN GOVERNMENT: GENERAL REGISTRY
 TITHE PLANS: PARISH OF LEZAYRE
 Original coloured (decorative) 1:30

128.

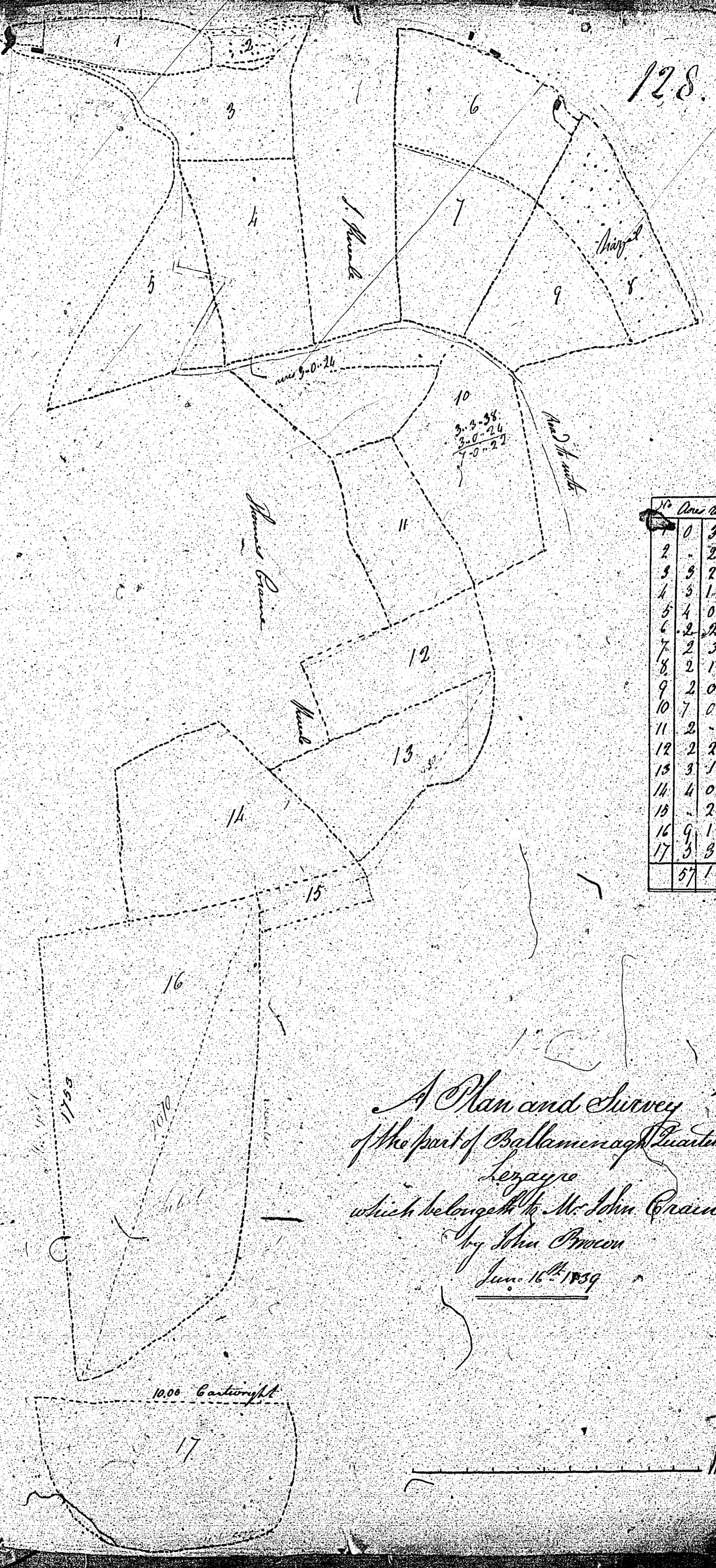

No	Area	Acres	Perches
1	0	3	20
2	0	2	31
3	0	2	16
4	0	1	12
5	0	0	23
6	0	2	20
7	0	2	1
8	0	2	22
9	0	7	23
10	0	2	12
11	0	2	12
12	0	3	1
13	0	4	16
14	0	2	21
15	0	9	24
16	0	3	23
17	0	5	24

A Plan and Survey
of the part of Ballinacraig
Lough
which belongeth to Mr. John Craico
By John Brown
June 16th 1759

1000 Cartwright

Notes