

ISLE OF MAN GOVERNMENT: GENERAL REGISTRY

TITHE PLANS: PARISH OF LEZAYRE

Original coloured

1:30

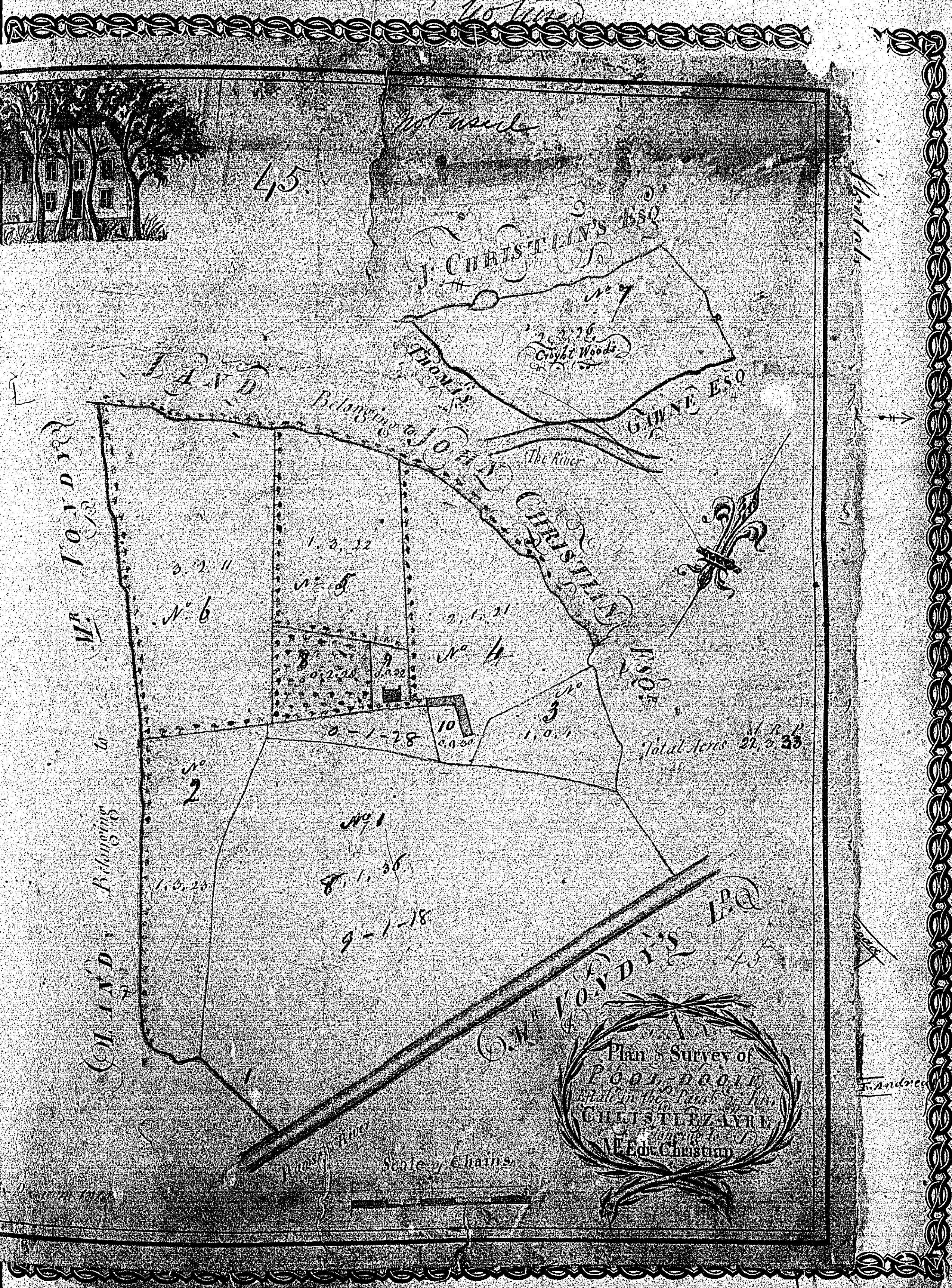

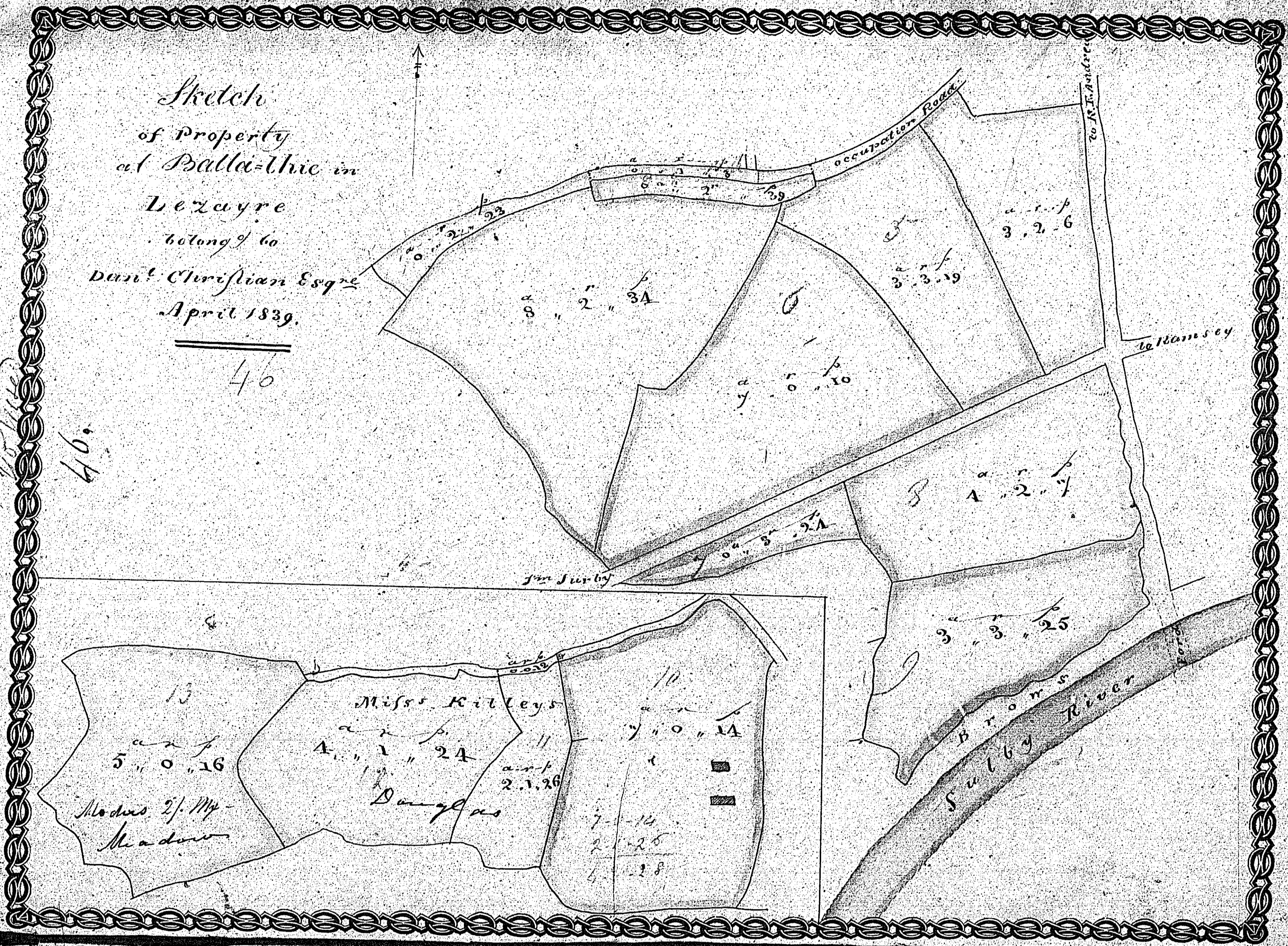

ISLE OF MAN GOVERNMENT: GENERAL REGISTRY

TITHE PLANS: PARISH OF LEZAYRE

Original coloured (decorative)

1:30

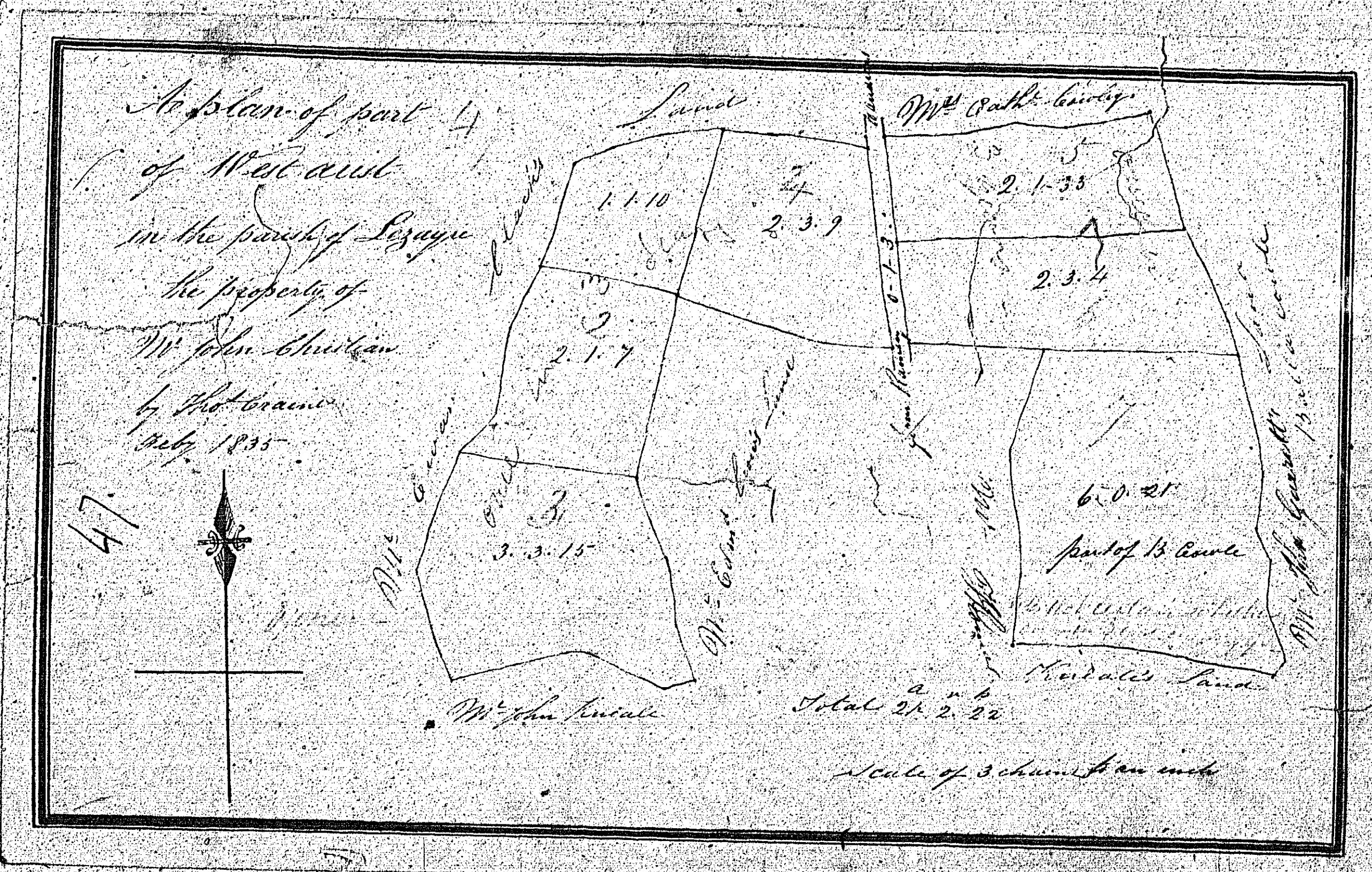

ISLE OF MAN GOVERNMENT: GENERAL REGISTRY

TITHE PLANS: PARISH OF LEZAYRE

Original monotone

1:30

There are no plans  
numbered 48 or 49

*Witness*

50.

50 Part of Balaichinik  
belonging to William Christian  
Surveyed 21 June 1838  
John W. Devoak

Scale of Chains

Old River

N. 1.	1.0.26
2	0.0.29
3	2.0.10
4	0.3.5
5	0.0.12
	<hr/>
	4.1.5

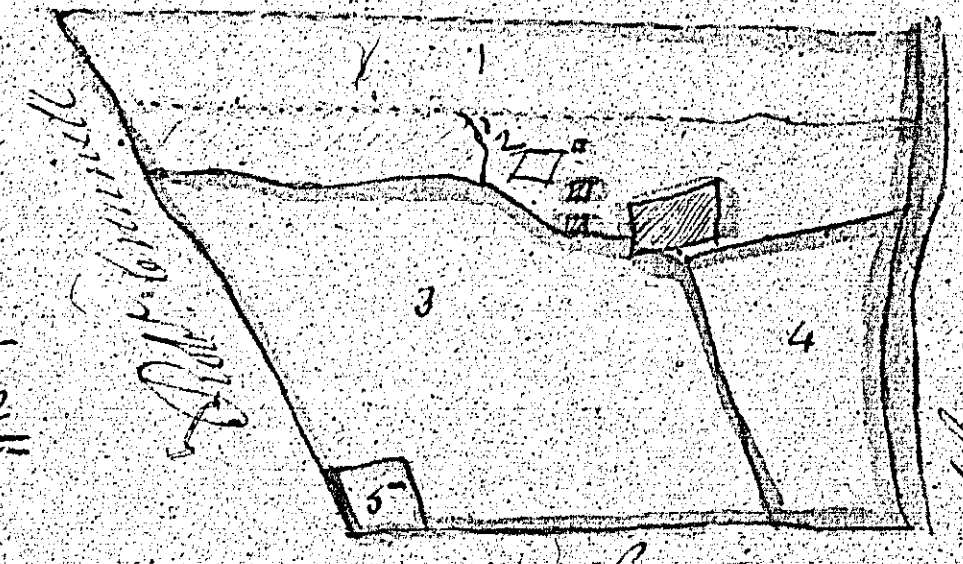

Mr. Christian

ISLE OF MAN GOVERNMENT: GENERAL REGISTRY  
 TITHE PLANS: PARISH OF LEZAYRE

Original coloured

1:30