

frame 1 of 2

ISLE OF MAN GOVERNMENT: GENERAL REGISTRY

TITHE PLANS: PARISH OF JURBY

Original coloured

1:30



BALLA VARRAN

THE PROPERTY OF
James Holmes Esq

SITUATE IN THE PARISH OF

JURBY

1834

Total Contents 54 3 54

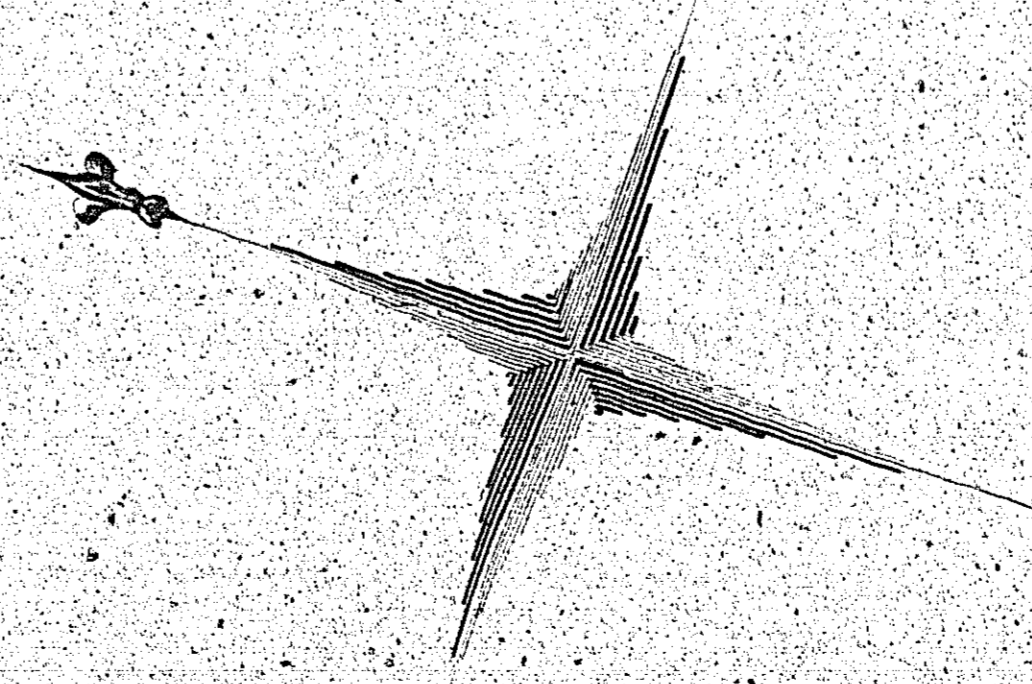

50



BALLA VARRAN
 THE PROPERTY OF
James McKinnon Esq.

MURPHY
 1834

Total Contents 527 1/2 A

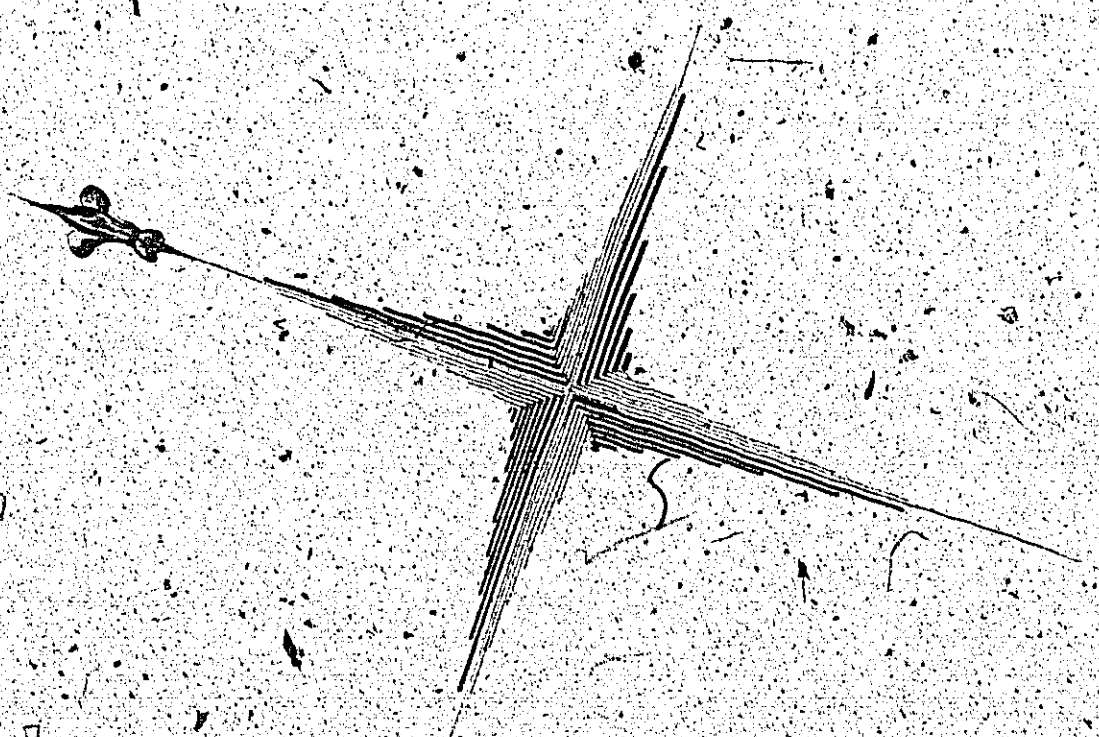

*Signed to Mr. McKinnon Esq.
 James McKinnon Esq.
 to the said James McKinnon Esq.
 Edinb.*

A Plan and Survey of a part
of Ullan, Raskhbleady in the
parishes of Wallingford and Sibley
the property of Robert Baughin
taken April 18th 1840
By James Harrison

Contents
A. S. R. P.
1 - 1 - 2 - 9
2 - 1 - 0 - 4
3 - 1 - 0 - 6
4 - 1 - 0 - 0
5 - 1 - 3 - 21
6 - 1 - 4 - 0

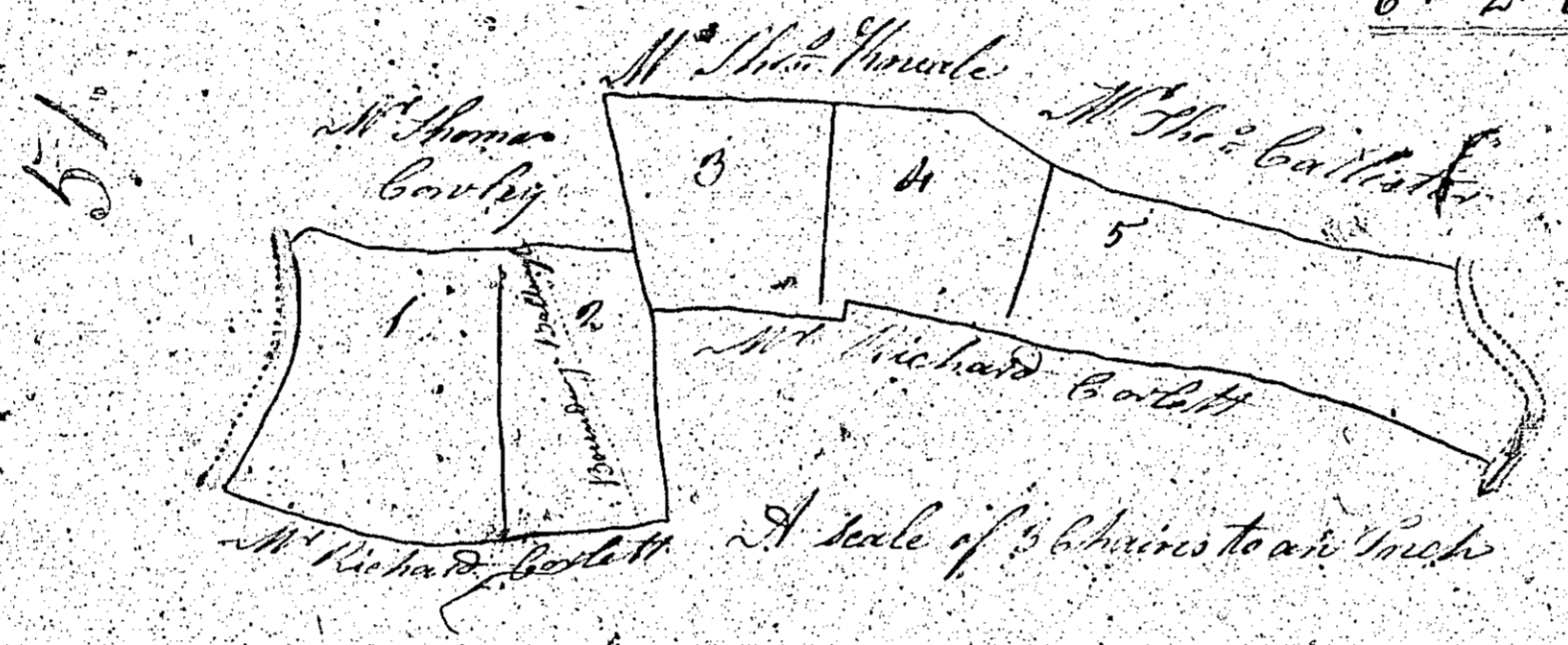

MAP
 and Survey of
BALLA-CHRINK
 (in the Parish of
 Suck)
 the Property of Mr. John Keenan



| | | | |
|----|----|---|--------|
| 1 | 5 | 1 | 30 |
| 2 | 5 | 2 | 38 |
| 3 | 4 | 5 | 52 |
| 4 | 4 | 0 | 25 |
| 5 | 5 | 6 | 17 1/2 |
| 6 | 4 | 1 | 22 1/2 |
| 7 | 2 | 1 | 0 1/2 |
| 8 | 0 | 1 | 29 |
| 9 | 0 | 1 | 0 1/2 |
| 10 | 0 | 0 | 17 1/2 |
| 11 | 0 | 0 | 0 1/2 |
| | 27 | 3 | 37 1/2 |

Surveyed by Mr. Connell, Ordnance
 Surveyors Decr. 5. 1840

Not used

A Plan and survey of part
of the Ballynacreegan Ballynack in
the parish of St. Mary the property of
Thomas Carter taken October 1840

By A. J. H. H. H. H.

W. H. H. H.

W. H. H. H.

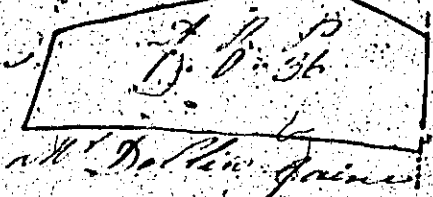

A. J. H. H. H. H.