

Contents

P	16	8	6	3	7	5	8	3	2	3	3	0	7	2	0
A	1	0	1	8	2	3	3	1	6	1	0	2	1	1	7

Ground
the
18th
of
June
1840
by
James
Mason

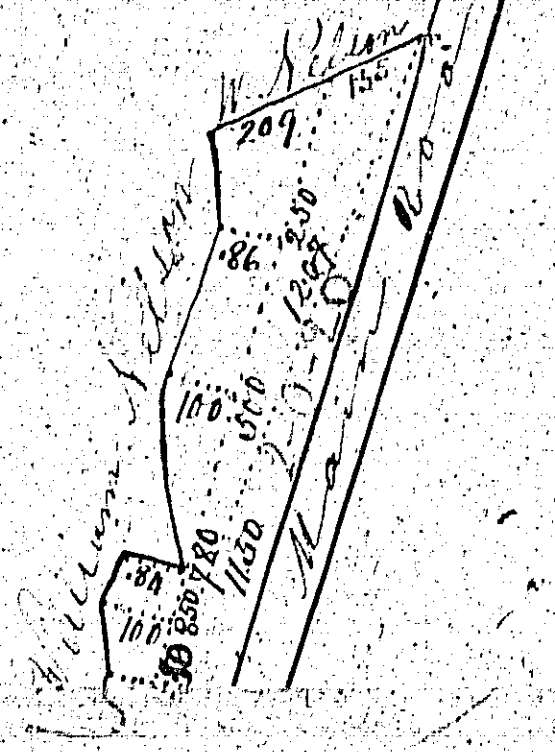

A Plan and Survey of a parcel of Tithes called the Yellams in the parish of Farby the property of Thomas Chantry taken June 1840 by James Mason

Contents

1	1	1	56
2	0	2	21
3	0	2	14
4	1	2	13
5	1	0	25
6	1	1	8
7	1	2	17
8	0	3	9
9	1	0	2
10	1	0	0
11	1	0	34
total	13	7	98

A scale of 3 Chains to an Inch

No. 1450



Contents

No.	A.	R.	P.
1	0	0	16
3	0	0	8
1	1	0	16
3	1	0	5
4	2	0	5
0	2	0	17
4	3	0	3
4	0	0	10
4	1	0	18
3	0	0	19
4	1	0	9
3	1	0	3
5	3	0	3
0	2	0	3
1	2	0	28
2	0	0	0
2	0	0	1
0	2	0	2
51	1	0	39
2	0	0	0
53	2	0	10
Meadow	0	2	0
Acres 5.4	1	0	9

Three Chains to one Inch Scale

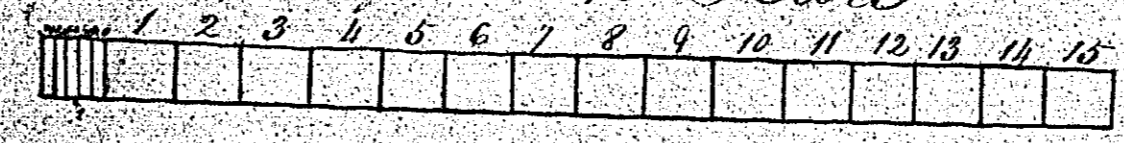

A Plan and Survey of Ballachinstey
in the Parish of Junby (belonging)
to William Christy

Surveyed by Samuel Galt - 1840

CA 12

Map and Survey
of a part of
BALLASALLA
the property of
ELIZ^H CLAGUE

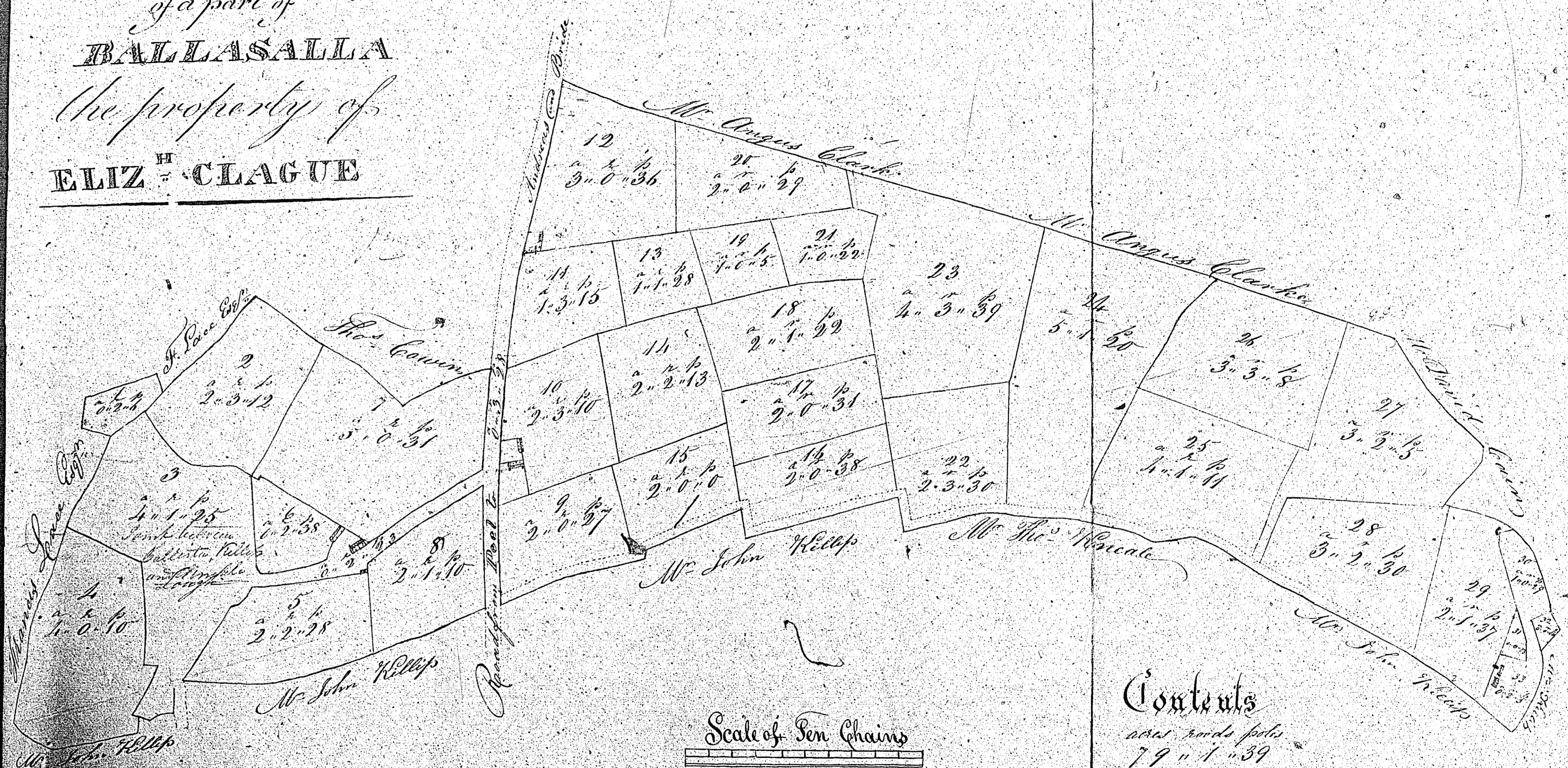

Contents

	acres	rods	poles
Total	79	1	39
Roads	0	2	23
High Road	0	3	28
2 1/2 ft. Lough	2	0	32 1/2
Water	83	4	2 1/2

John Looney
Surveyor

Plan and Survey

WEST-NAPLIN

JAMES H. Y

the Property of
FRANCIS CLARK

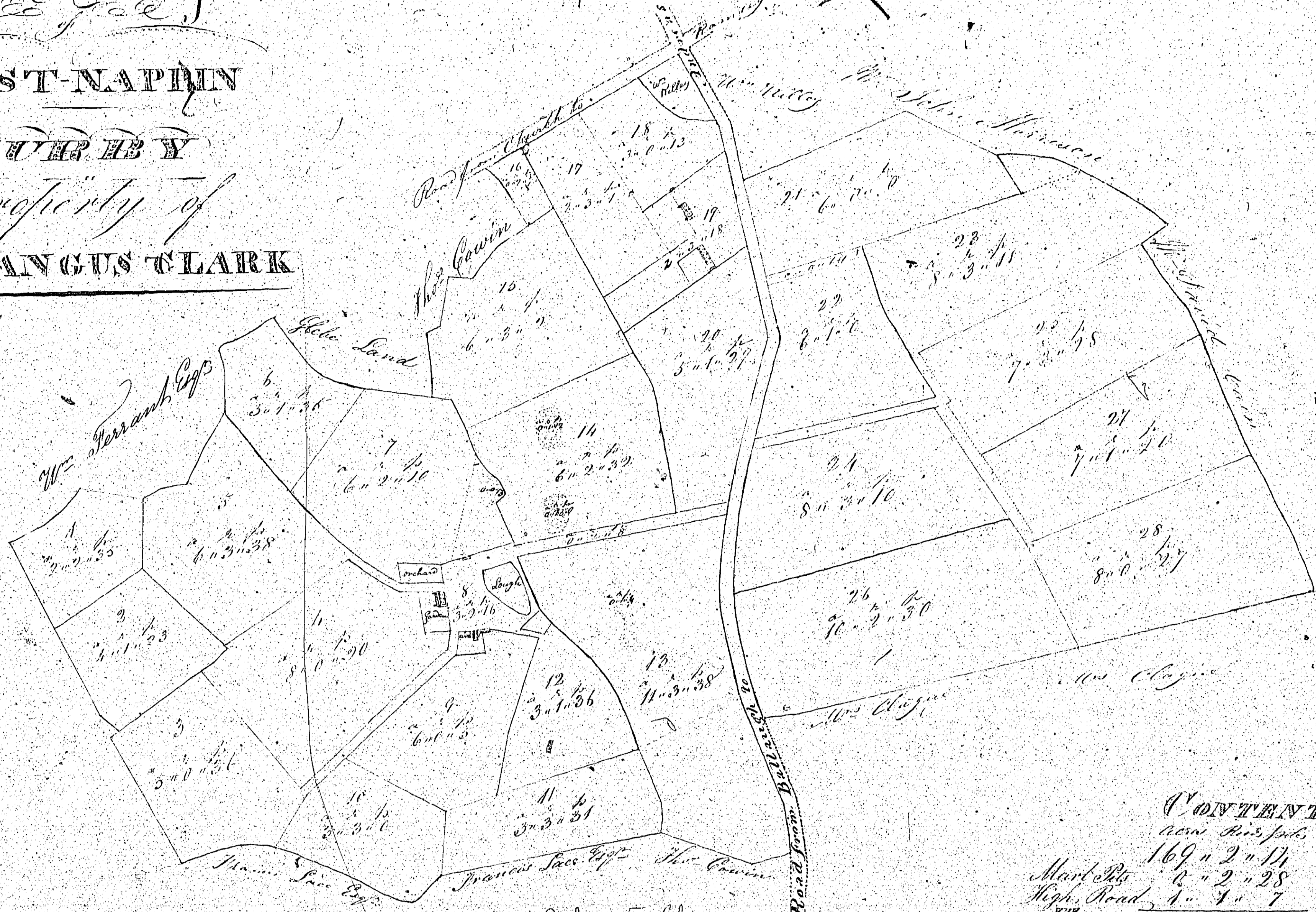

CONTENTS
acres R. 2 1/2 fms.

Marble Hill	169 1/2 1/4
High Road	1 1/2 1/4
TOTAL	171 1/4 1/4

Scale of Ten Chains

[Handwritten signature]

[Vertical handwritten text]

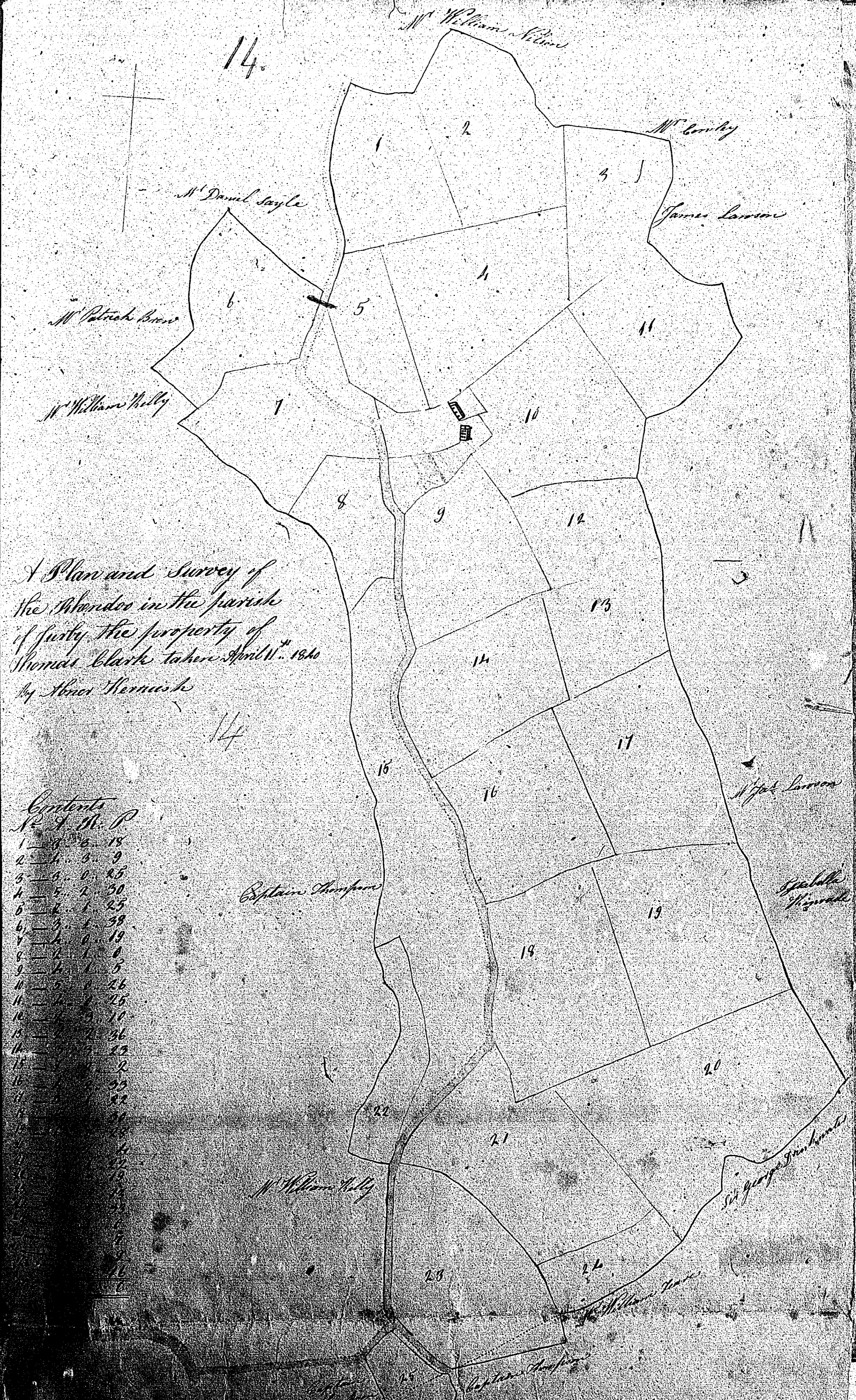

A Plan and Survey of
 the Wharfed in the parish
 of Jurby the property of
 Thomas Clark taken April 11. 1846
 by Abner Hornish

Contents

R.	F.	S.	P.
1	1	15	
2	1	9	
3	1	45	
4	1	50	
5	1	25	
6	1	38	
7	1	19	
8	1	4	
9	1	5	
10	1	26	
11	1	25	
12	1	10	
13	1	36	
14	1	13	
15	1	2	
16	1	33	
17	1	32	
18	1	31	
19	1	30	
20	1	29	
21	1	28	
22	1	27	

ISLE OF MAN GOVERNMENT: GENERAL REGISTRY
 TITHE PLANS: PARISH OF JURBY
 Original coloured 1:30

A
W. L. L. Survey
 of
BALLAGALE
 -**JURBY**
 the property of
 Charles Clarke

- 10
- 11
- 12
- 13
- 14
- 15
- 16
- 17
- 18
- 19
- 20
- 21
- 22
- 23
- 24
- 25
- 26
- 27
- 28
- 29
- 30
- 31
- 32
- 33
- 34
- 35
- 36
- 37
- 38
- 39
- 40
- 41
- 42
- 43
- 44
- 45
- 46
- 47
- 48
- 49
- 50
- 51
- 52
- 53
- 54
- 55

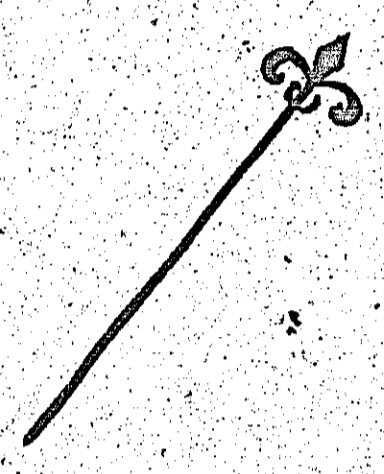
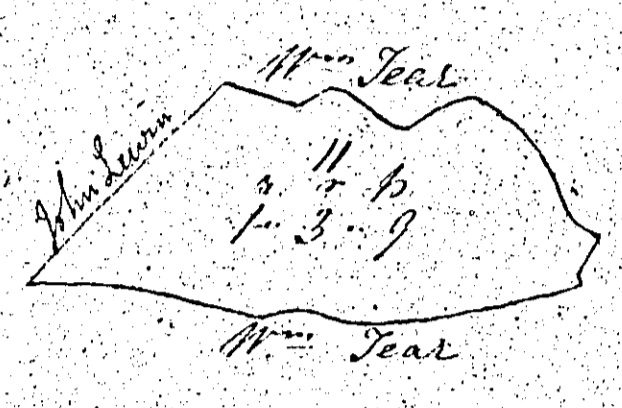

Road from Jurby Church to

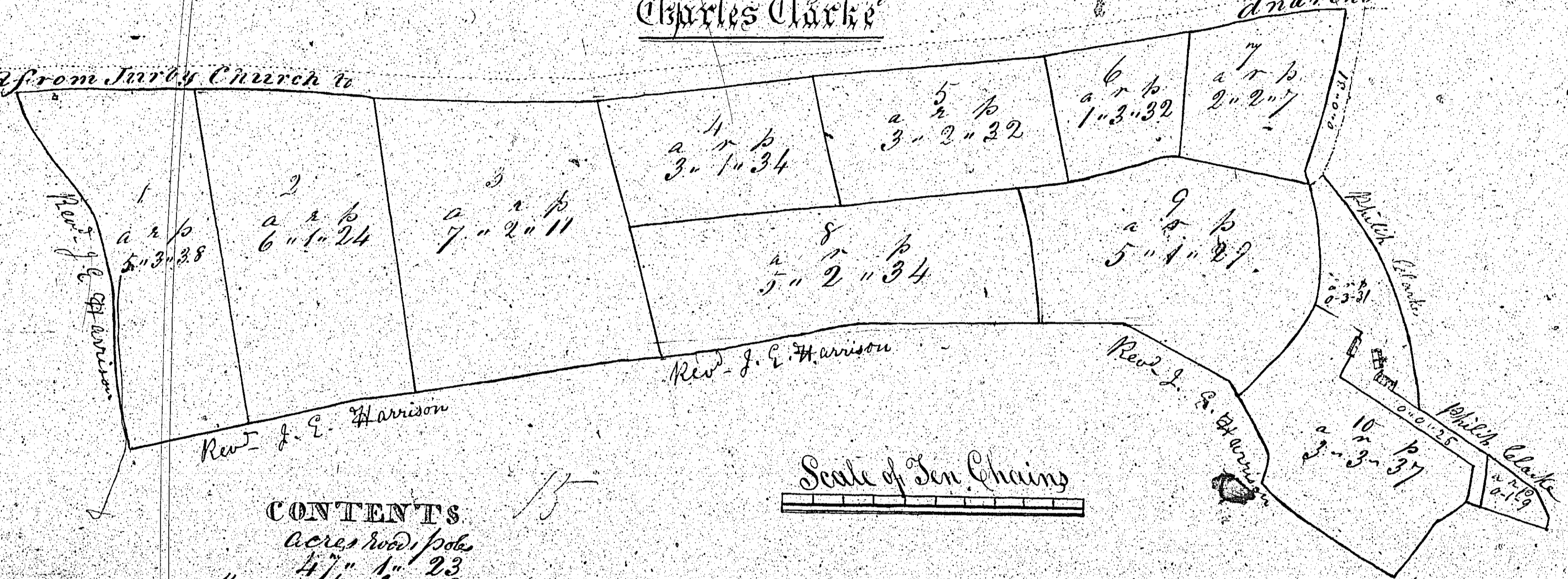

CONTENTS

acres	rods	poles
47	1	23
Meadow	1	3
<hr/>		
49	0	32

Scale of Ten Chains

15

W. L. L.