

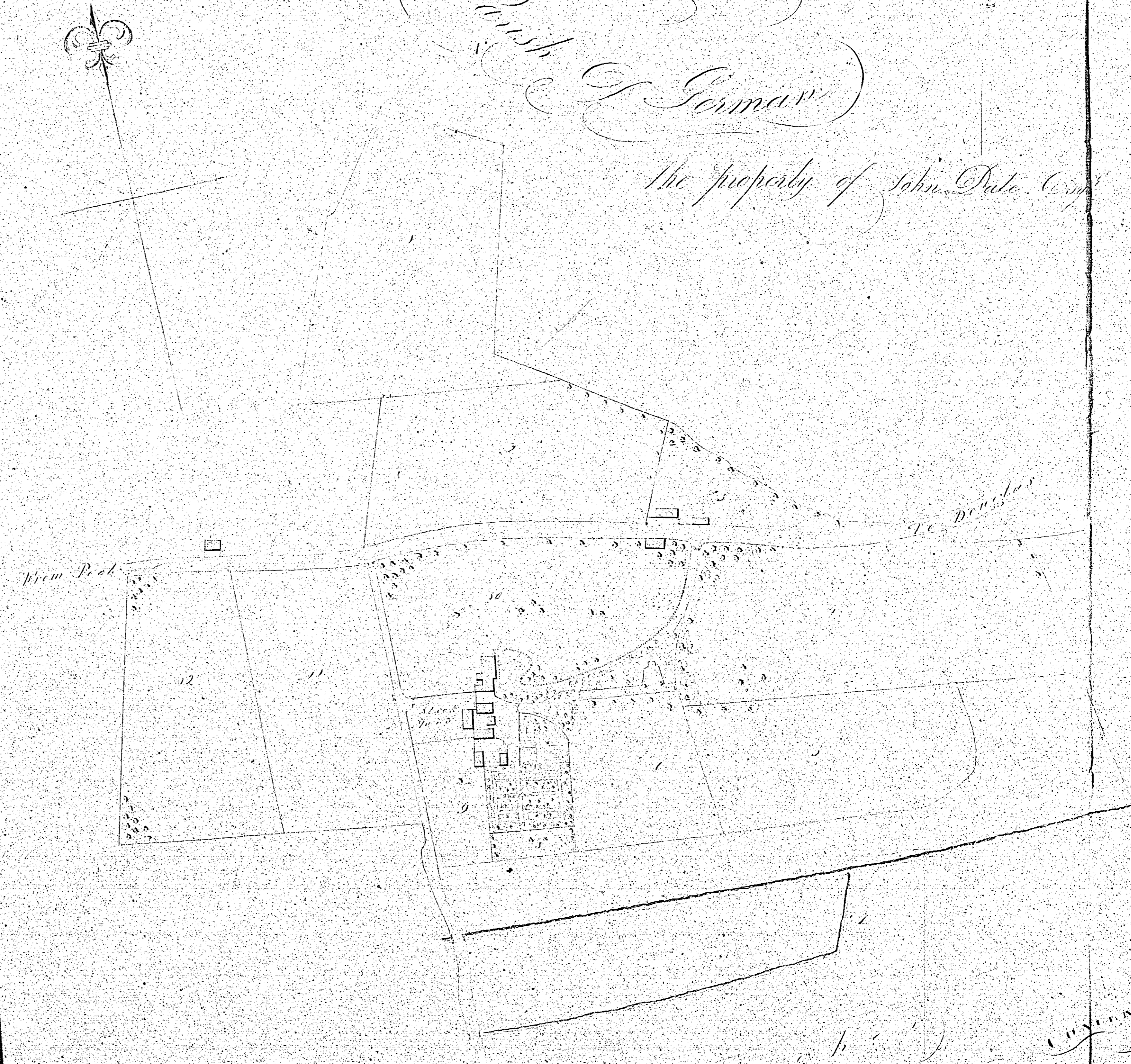

101

Map  
of  
the  
Parish of German  
being part of the  
Collegiate  
Church of German

The property of John Duke Esq



COMMENTS

1	18
2	18
3	18
4	18
5	18
6	18
7	18
8	18
9	18
10	18
11	18
12	18
13	18
14	18
15	18
16	18
17	18
18	18
19	18
20	18
21	18
22	18
23	18
24	18
25	18
26	18
27	18
28	18
29	18
30	18
31	18
32	18
33	18
34	18
35	18
36	18
37	18
38	18
39	18
40	18
41	18
42	18
43	18
44	18
45	18
46	18
47	18
48	18
49	18
50	18
51	18
52	18
53	18
54	18
55	18
56	18
57	18
58	18
59	18
60	18
61	18
62	18
63	18
64	18
65	18
66	18
67	18
68	18
69	18
70	18
71	18
72	18
73	18
74	18
75	18
76	18
77	18
78	18
79	18
80	18
81	18
82	18
83	18
84	18
85	18
86	18
87	18
88	18
89	18
90	18
91	18
92	18
93	18
94	18
95	18
96	18
97	18
98	18
99	18
100	18

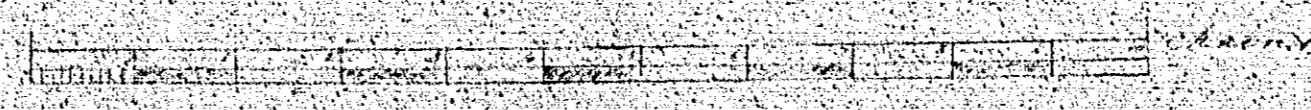

Surveyed July 1860 by J. S. & P. S.



Plan  
of the  
Regiment's  
Camp

1863  
663 160  
30 000 000

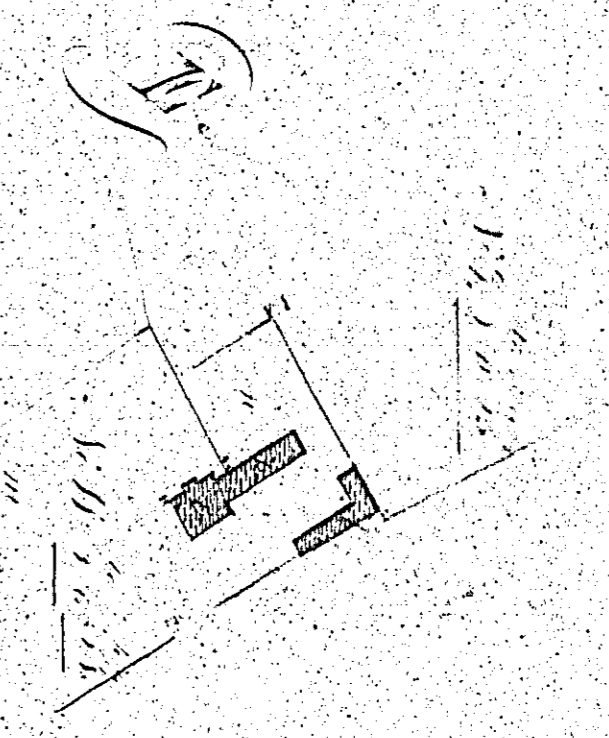

103 104

- 1. The main building
- 2. The main building
- 3. The main building
- 4. The main building
- 5. The main building
- 6. The main building
- 7. The main building
- 8. The main building
- 9. The main building
- 10. The main building
- 11. The main building
- 12. The main building
- 13. The main building
- 14. The main building
- 15. The main building
- 16. The main building
- 17. The main building
- 18. The main building
- 19. The main building
- 20. The main building



1863  
663 160  
30 000 000

Plan and Survey of  
 the above Lands  
 and Sitings  
 for Property of W. J. [unclear]  
 S. R. [unclear]

105

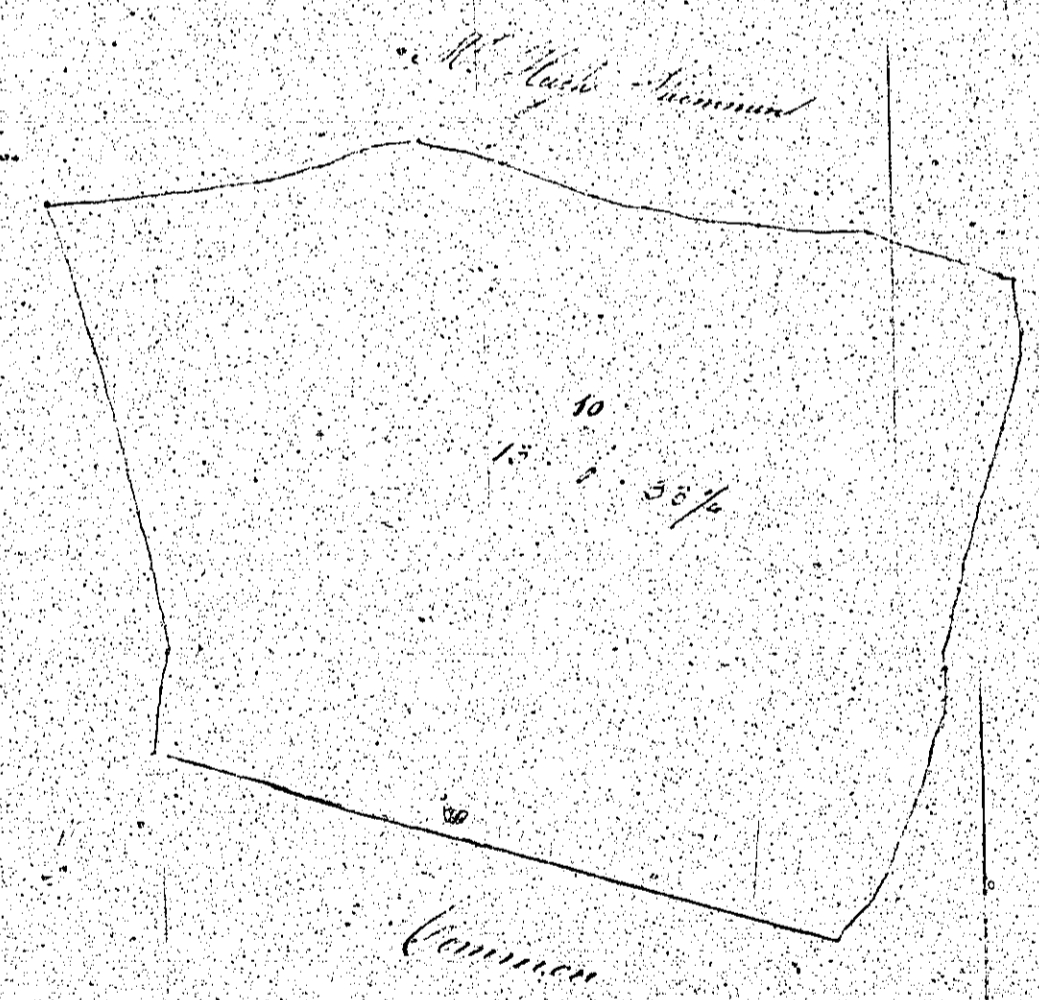
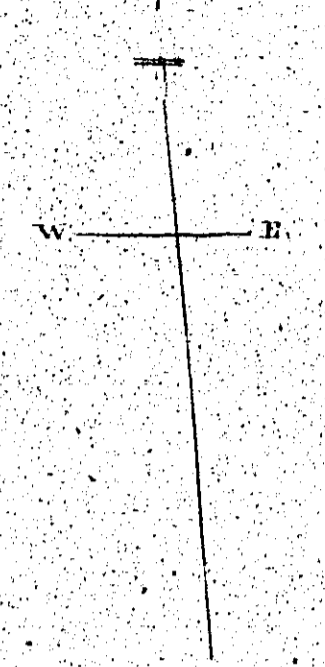

	A	K	P
	1	1	24
	1	1	24
	1	3	152
	1	3	22
	2	1	274
	0	3	254
	1	3	34
	1	1	153
	2	1	36
	10	2	334
Inclosure	0	2	43
	0	2	183
Total	30	2	74

Scale of 2 Chains to an Inch

W. J. [unclear]  
 S. R. [unclear]

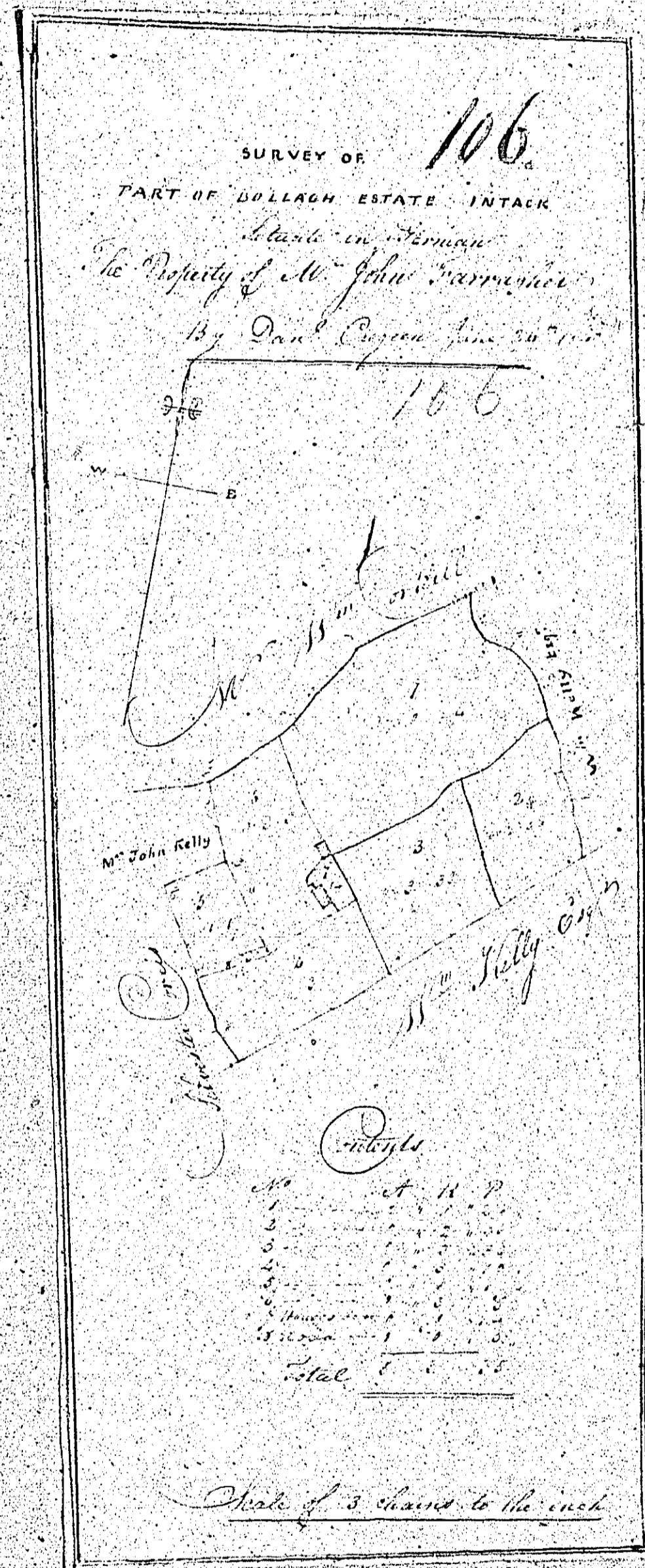

Surveyed by  
 Dan. ...  
 1766