

Not used

A Plan and Survey of the Land of Elizabeth Fear Midow in the Parish of
 Ballinagh 198.

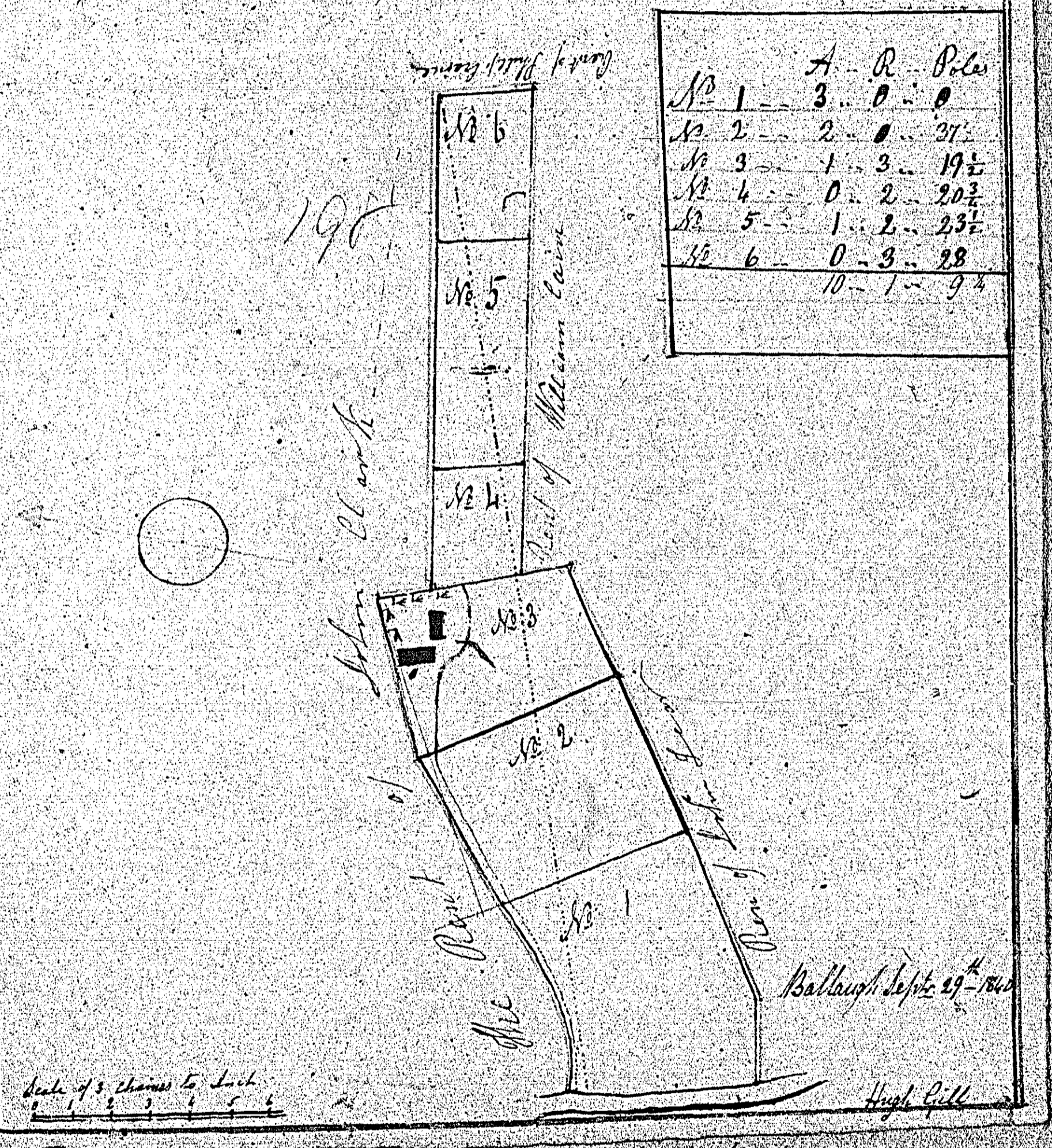

ISLE OF MAN GOVERNMENT: GENERAL REGISTRY
TITHE PLANS: PARISH OF BALLAUGH
Original monotone

1:30

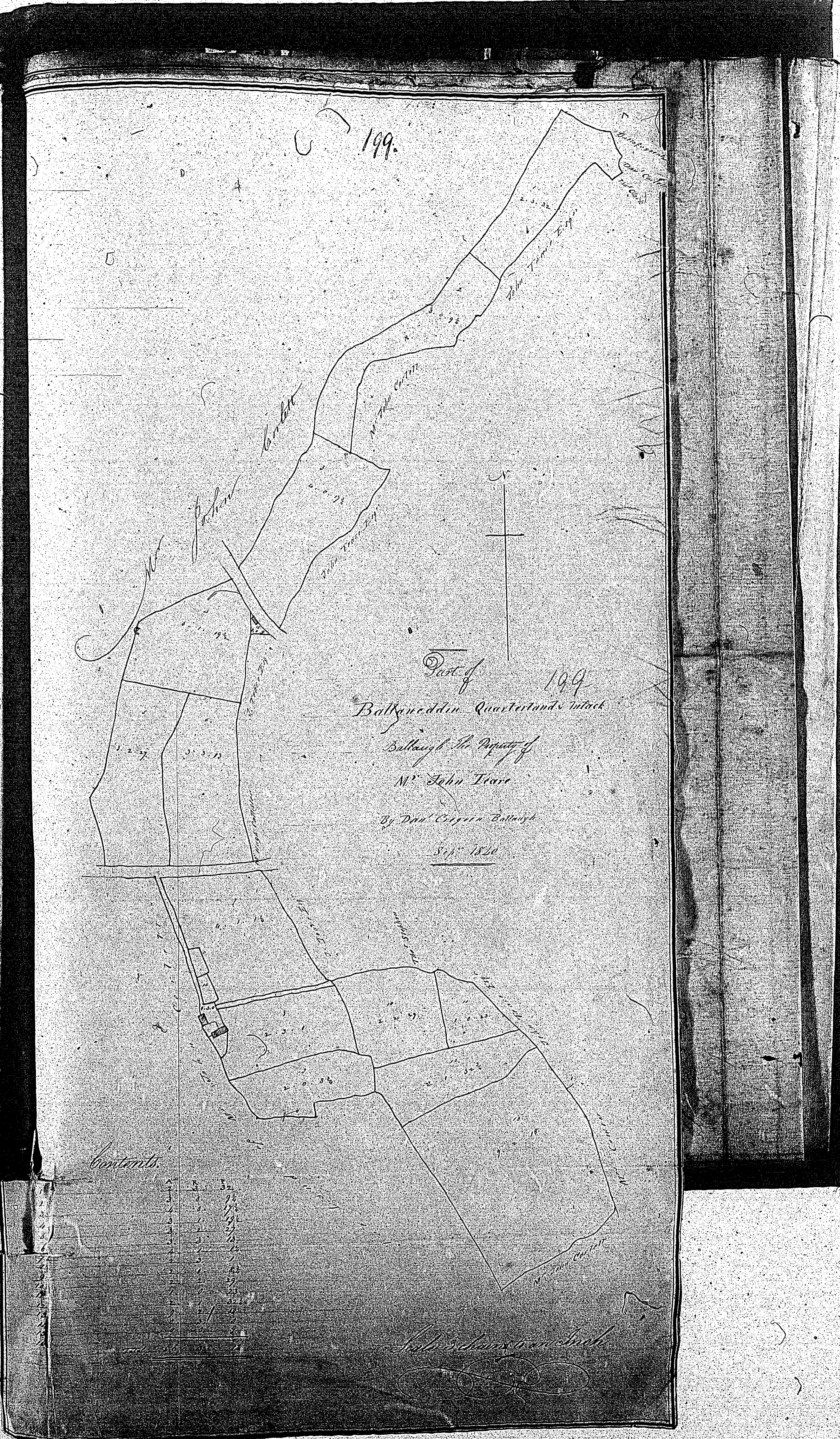

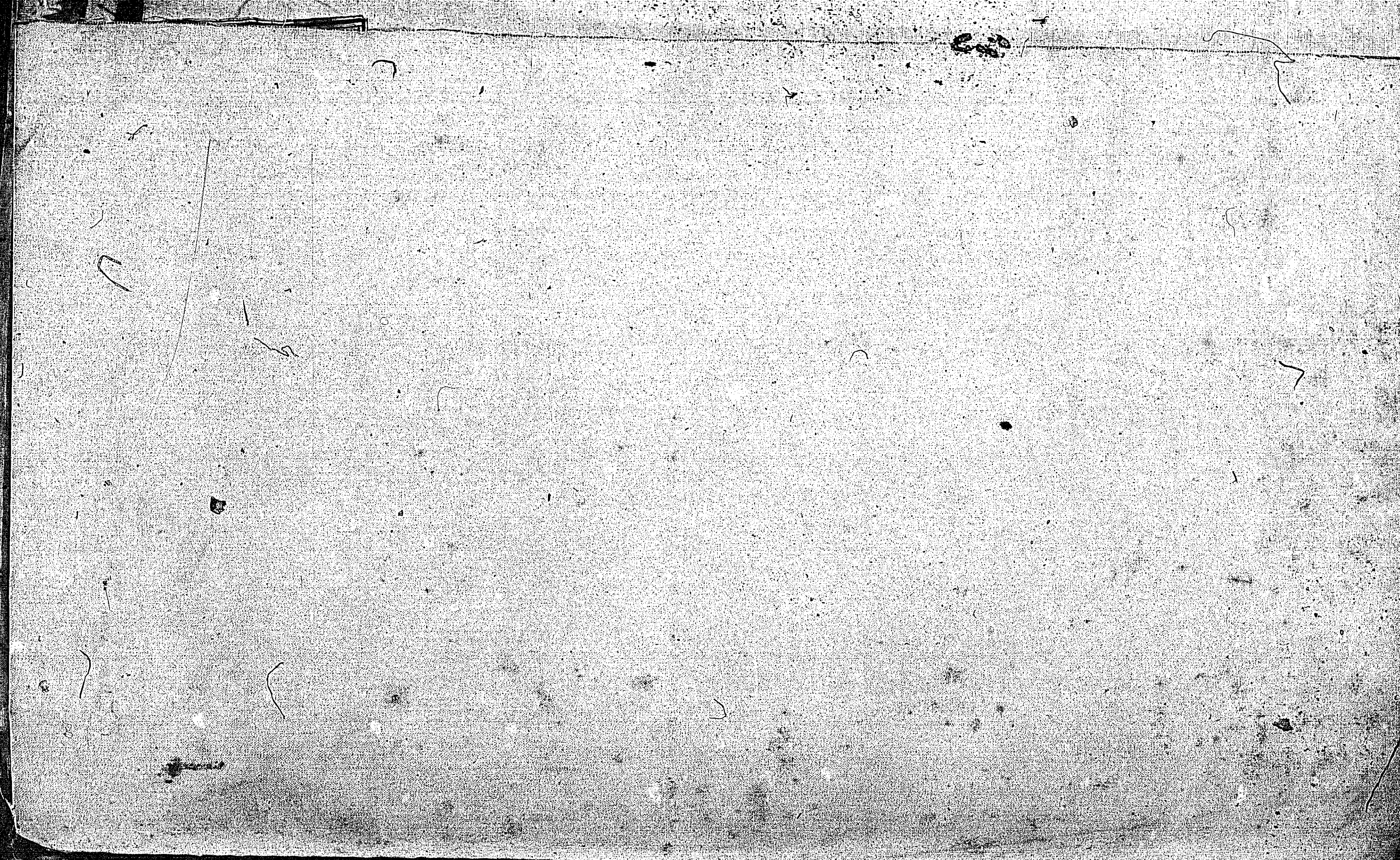

Contents

No.	A.	B.	C.	D.
1				
2				
3				
4				
5				
6				
7				
8				
9				
10				
11				
12				
13				
14				
15				
16				
17				
18				
19				
20				
21				
22				
23				
24				
25				
26				
27				
28				
29				
30				
31				
32				
33				
34				
35				
36				
37				
38				
39				
40				
41				
42				
43				
44				
45				
46				
47				
48				
49				
50				
51				
52				
53				
54				
55				
56				
57				
58				
59				
60				

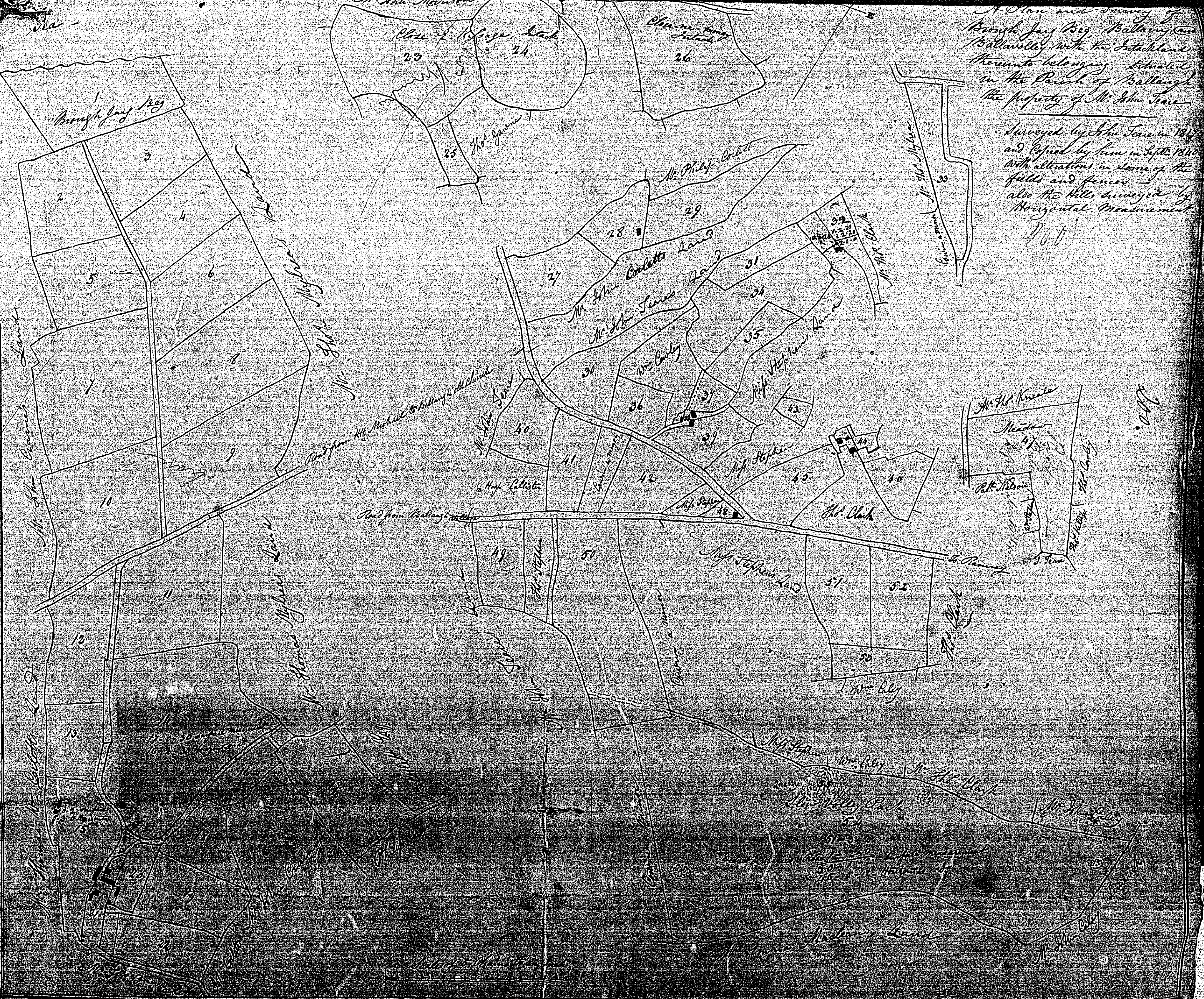

A Plan and survey of
Brough Long Bog, Ballinacree and
Ballinacree with the Bacheland
thence belonging, situated
in the Parish of Ballinacree
the property of Mr. John James
Surveyed by John James in 1847
and Copied by him in Sept. 1848
with alterations in some of the
fields and fences also the hills surveyed by
Horizontal Measurement
1847

Ballaugh

Not used

201.

Intack Lands
Ballaugh
The property of W. Dav. Pease
By Dav. Capron 1835

201

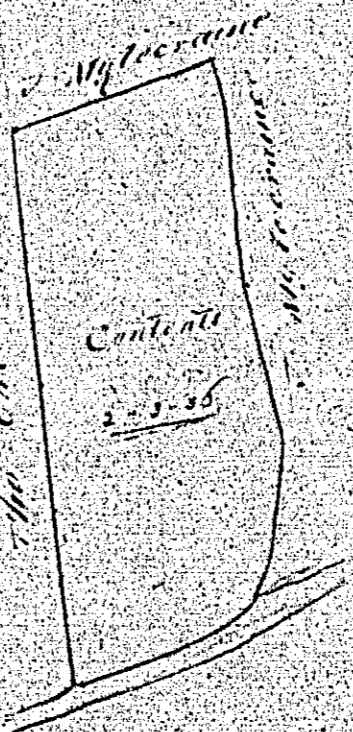

My acreage
Contents
201

202.

PLAN 202

and Survey of

Part of BALLAMONA MOAR In the
PARISH
OF BALLAUGH
QUARTERLAND and INTACK
The property of Mr. Tho. Seave

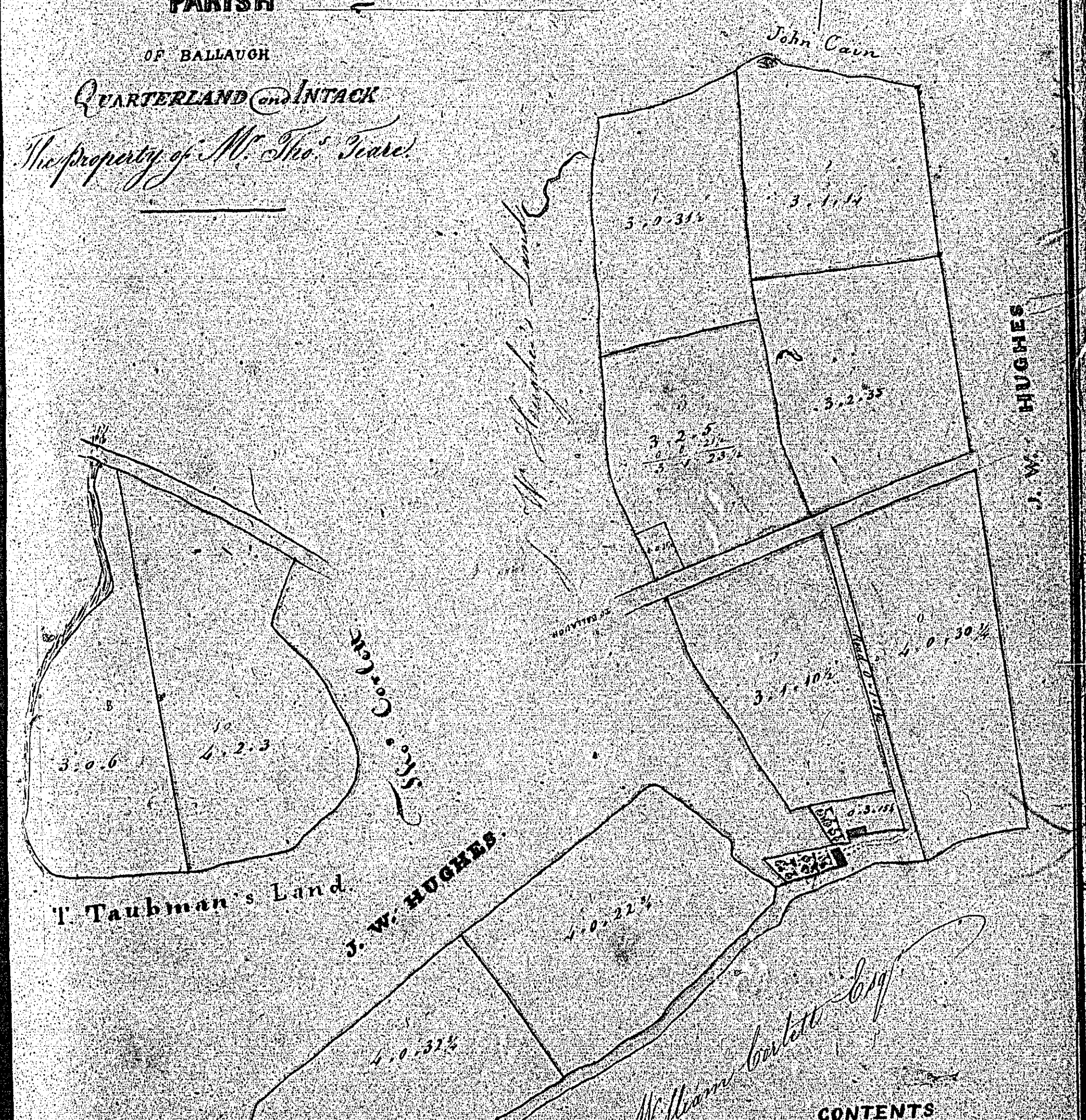

CONTENTS

N.	A	R	P
1	2	0	511
2	1	1	11
3	2	1	1
3	2	3	33
3	1	1	101
4	0	0	08
4	0	2	23
4	0	5	22
5	1	0	0
4	2	3	3
4	0	1	11
53	7	0	84

*Trade documents &c
1839*

David Grogan Ballaugh May 1839

Not Used

203.

John Galy
1.1.34
Thomas Thomas

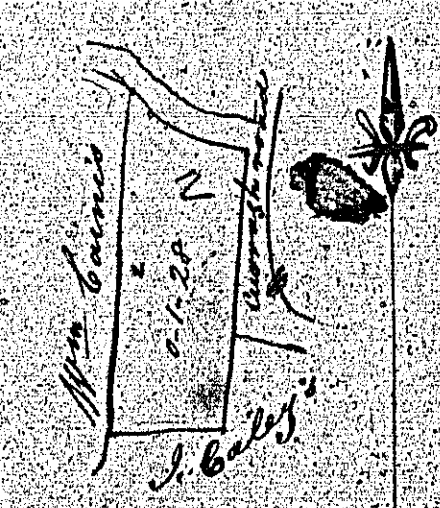

Plan & Survey
of Curragh Inlands
in the Parish of
Ballacough
belonging to
Mr Philip Lewis

1 - 1.1.34
2 - 1.1.33
Scale 1/3200

Scale 2 chains to an Inch
By John Braine 1811