

*Inlack Meadow*  
*Borough The Property of*  
*M<sup>r</sup> John Corlett*  
*By Dan Croxson 1846*

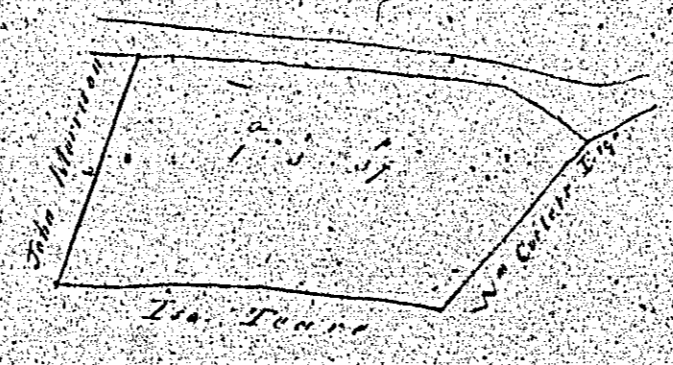

*Not Given before*  
*in any other manner*

*Scale 30*

12

12

*Not Given*



ISLE OF MAN GOVERNMENT: GENERAL REGISTRY  
 TITHE PLANS: PARISH OF BALLAUGH  
 Originals monotone 1:30

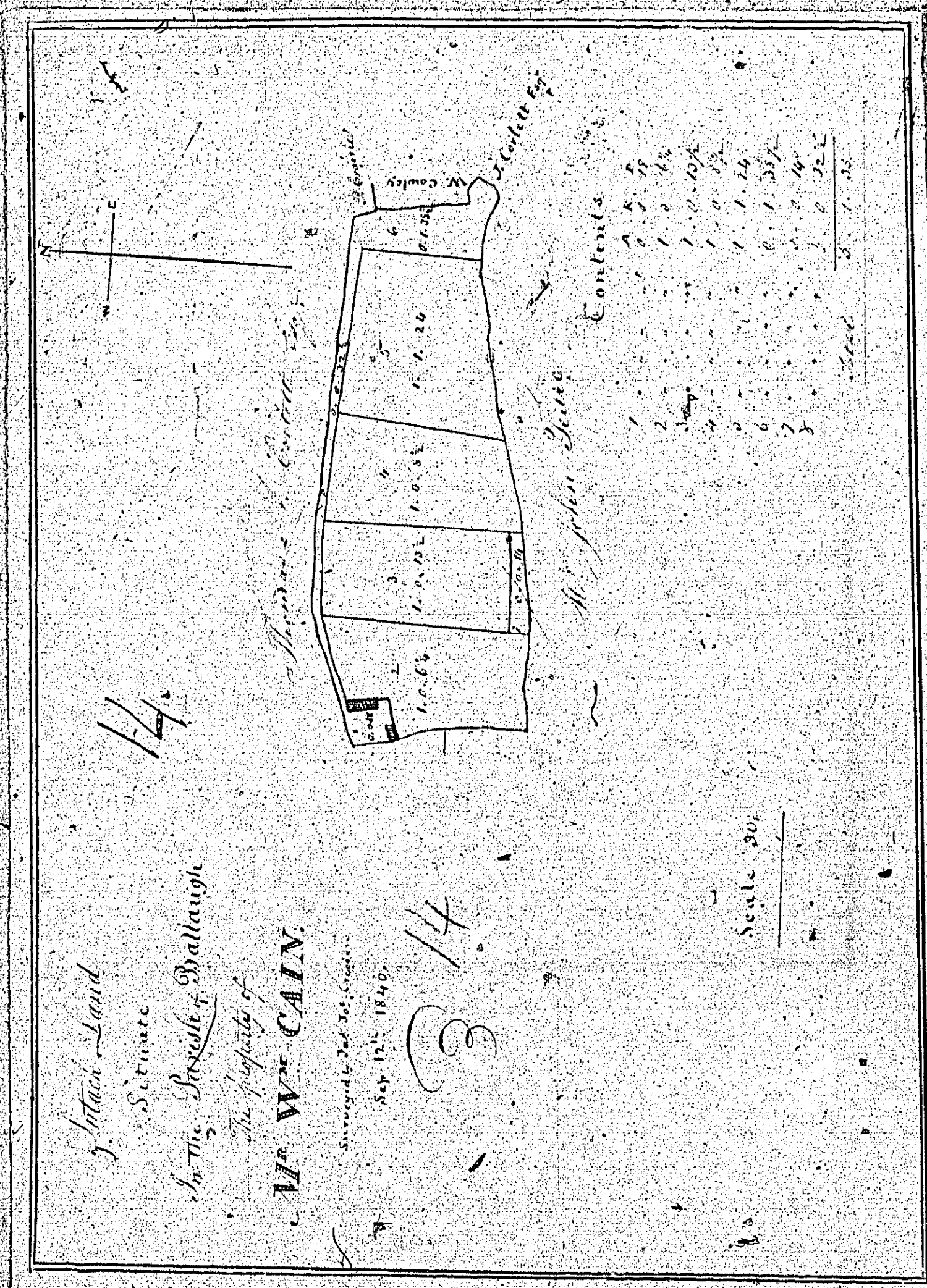
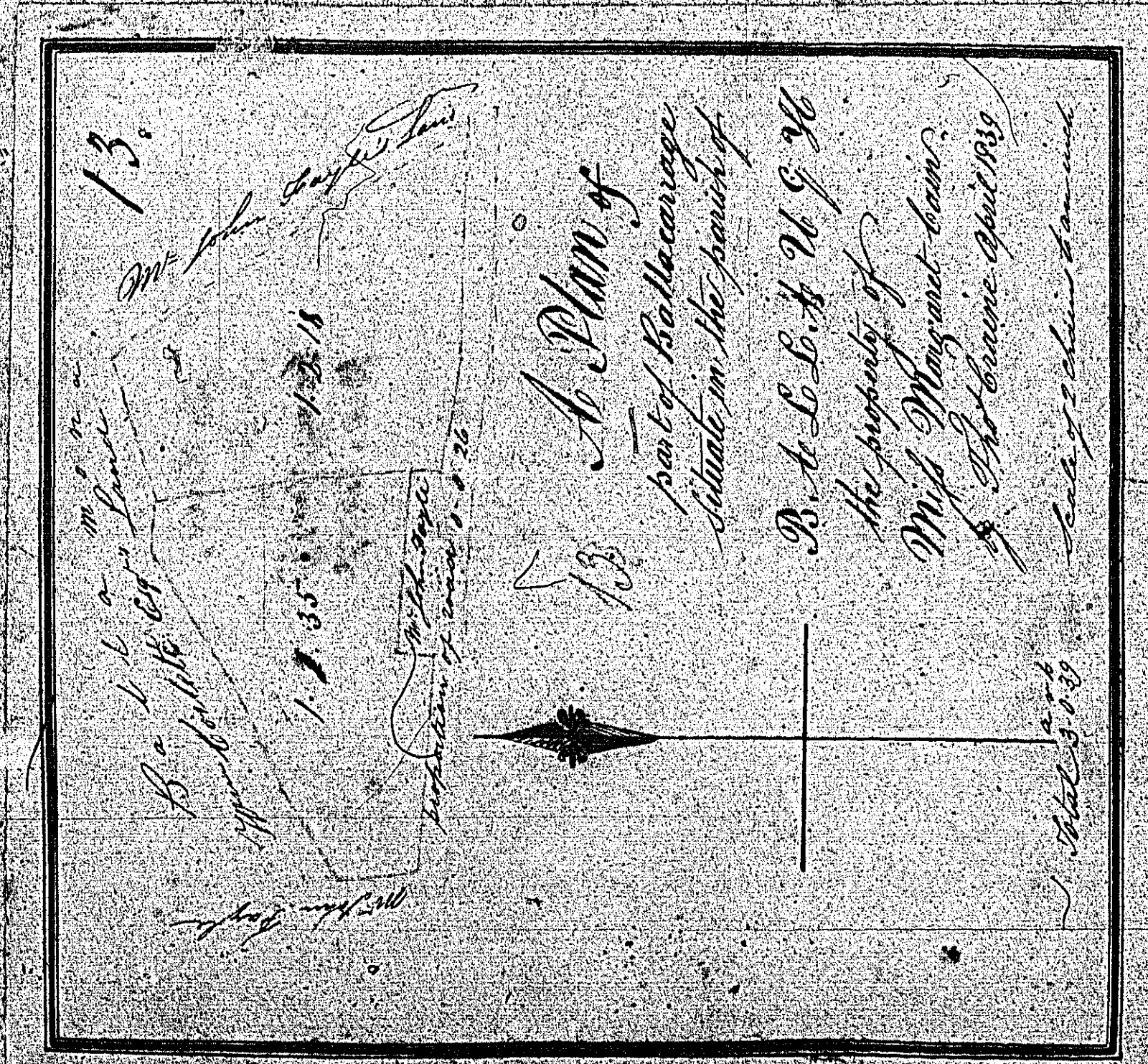



ISLE OF MAN GOVERNMENT: GENERAL REGISTRY  
TITHE PLANS: PARISH OF BALLAUGH  
Originals monotone 1:30

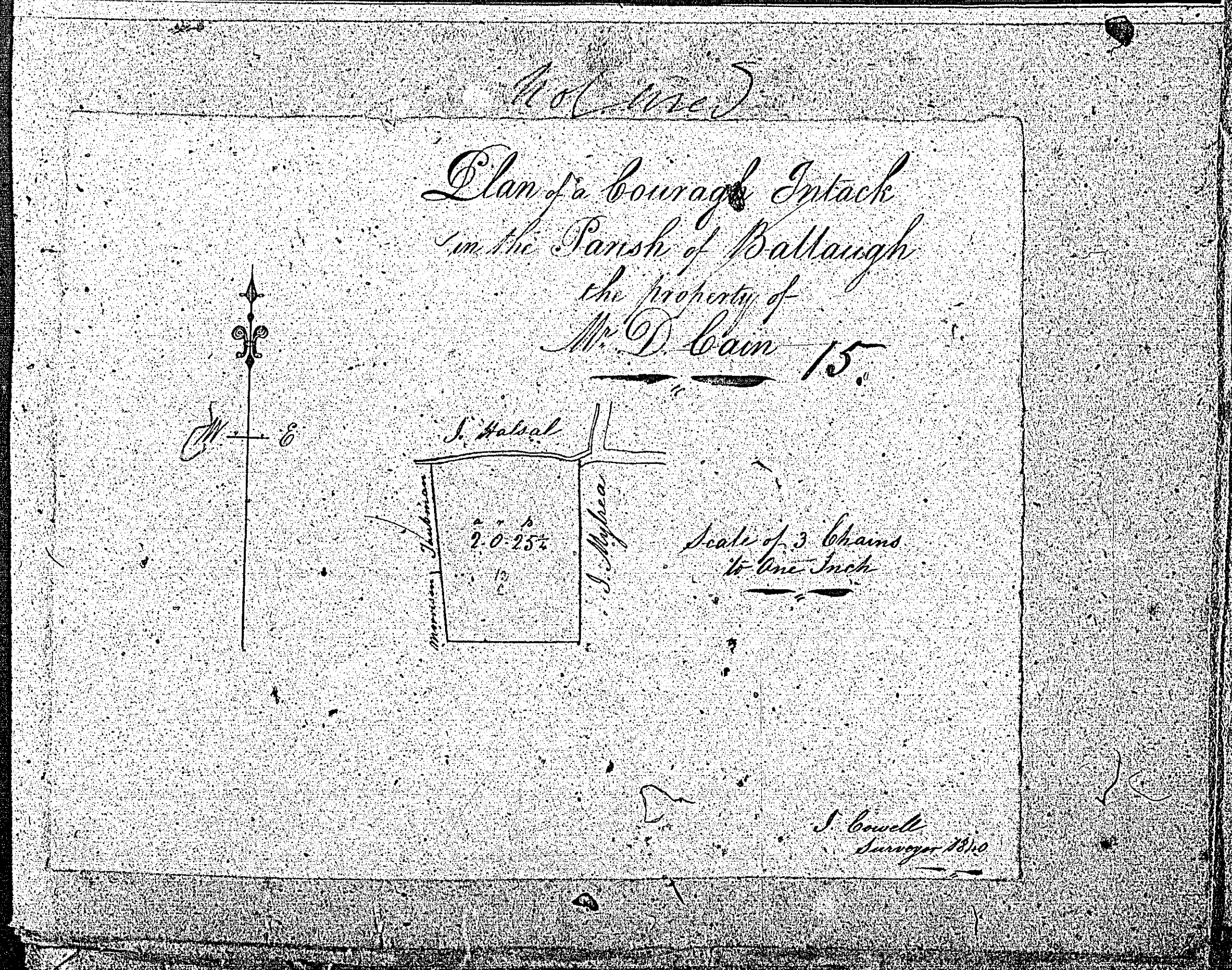
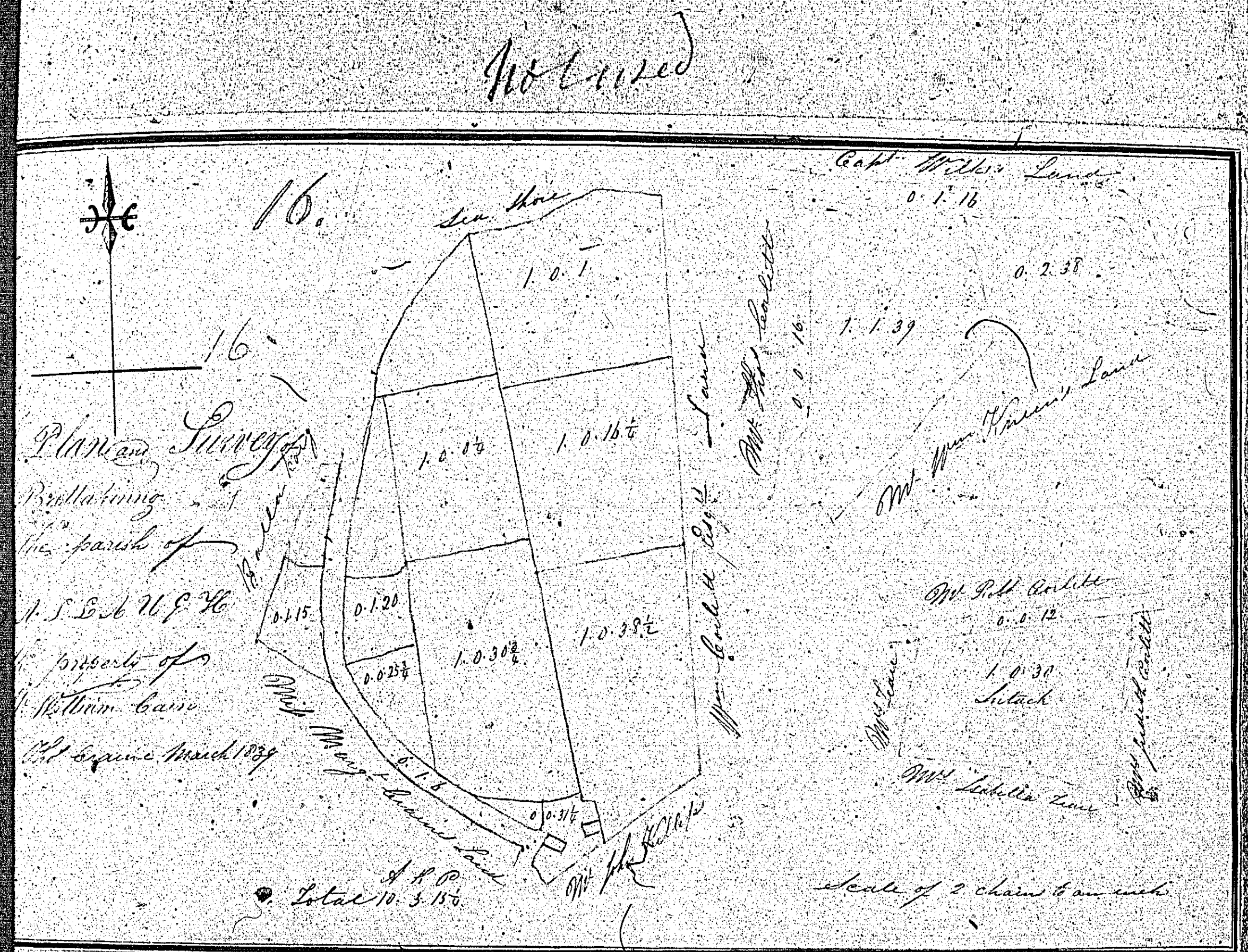



PLAN  
and SURVEY of  
THE LANDS OF  
JOHN CAINE BALLAUGH

IN 1793  
BY DANIEL CAROLAN, BALLAUGH SURVEYOR, MAY 1793

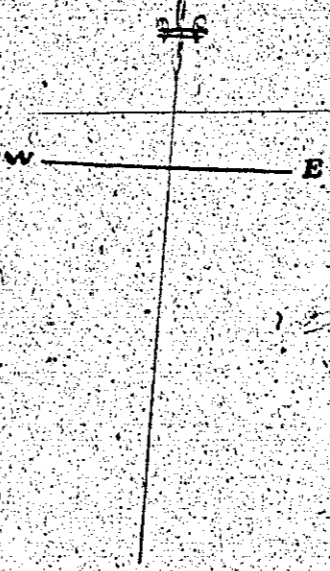
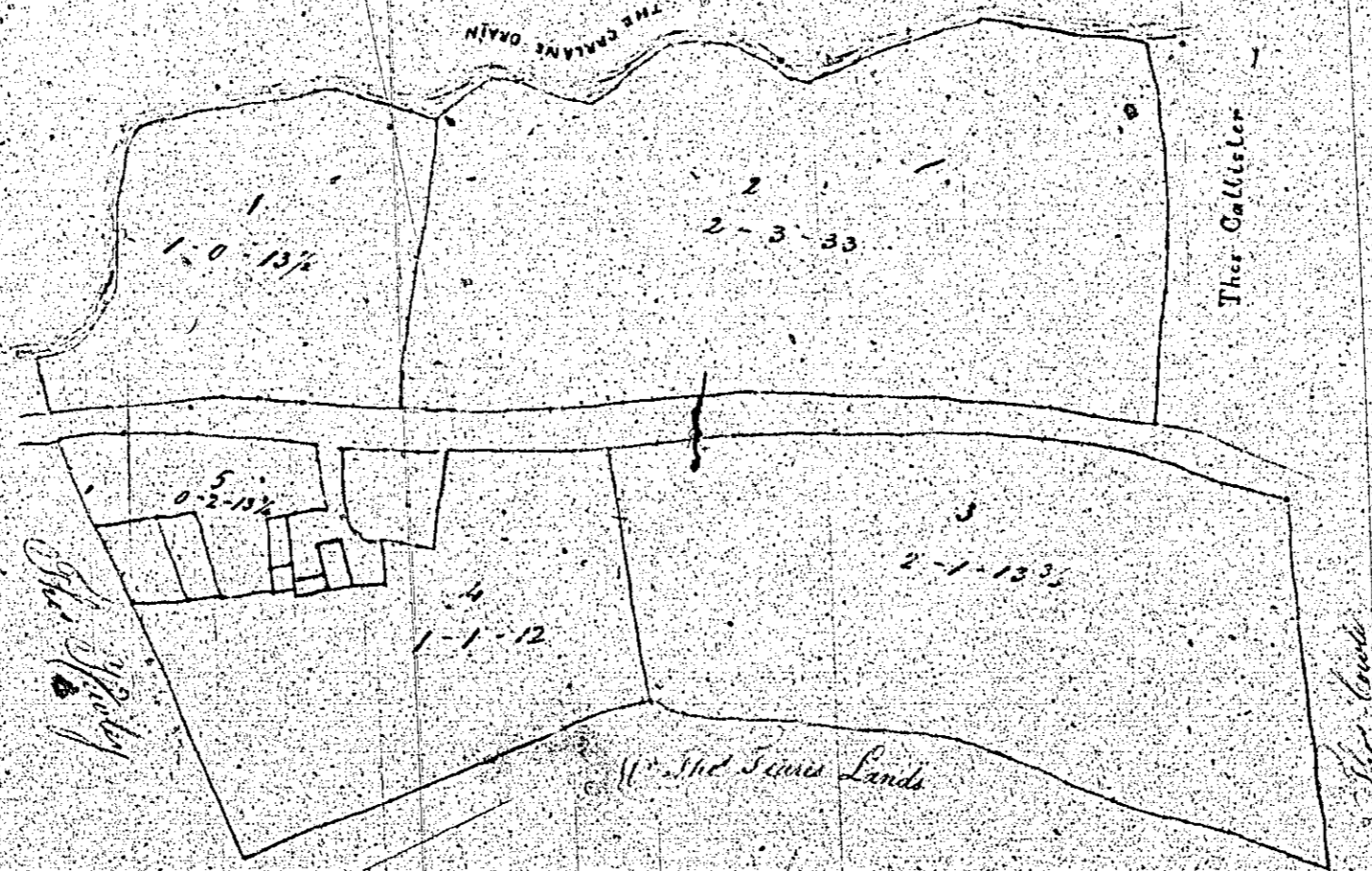
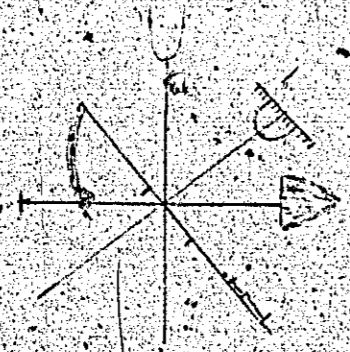

Scale 2 Chains to an Inch

14  
Articles

CONTENTS

| No    | A | R  | P      |
|-------|---|----|--------|
| 1     | 0 | 13 | 1/2    |
| 2     | 2 | 3  | 33     |
| 3     | 2 | 1  | 13 1/2 |
| 4     | 1 | 1  | 12     |
| 5     | 1 | 2  | 13 1/2 |
| Total | 8 | 1  | 6      |



ISLE OF MAN GOVERNMENT: GENERAL REGISTRY

TITHE PLANS: PARISH OF BALLAUGH

Originals monotone

1:30

*This Plan of the Parish of Ballaugh was made in 1839*

19.

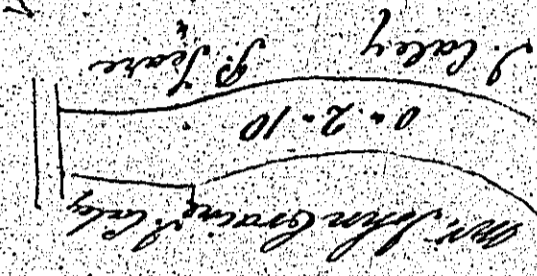

*Mr. John Cairnes  
of a Parcel of Land  
in the Parish of  
Ballaugh is  
belonging to  
Mr. John Cairnes  
with the  
same & others to an Act  
By John Cairnes  
1839*

18.



*Plan of a Parcel of  
Land attached to the  
Parish of Ballaugh  
the Property of  
Mr. John Cairnes  
Scale shown in book  
By John Cairnes  
1839*



Int. 21.

20.

|               |        |
|---------------|--------|
| Contents      | 2 5 2  |
| Surf carriage | 0 5 39 |
|               | 0 3 20 |
|               | 0 3 2  |
| Diary         | 5 1 26 |
| Garden        | 2 0 30 |
| Total         | 8 1 1  |

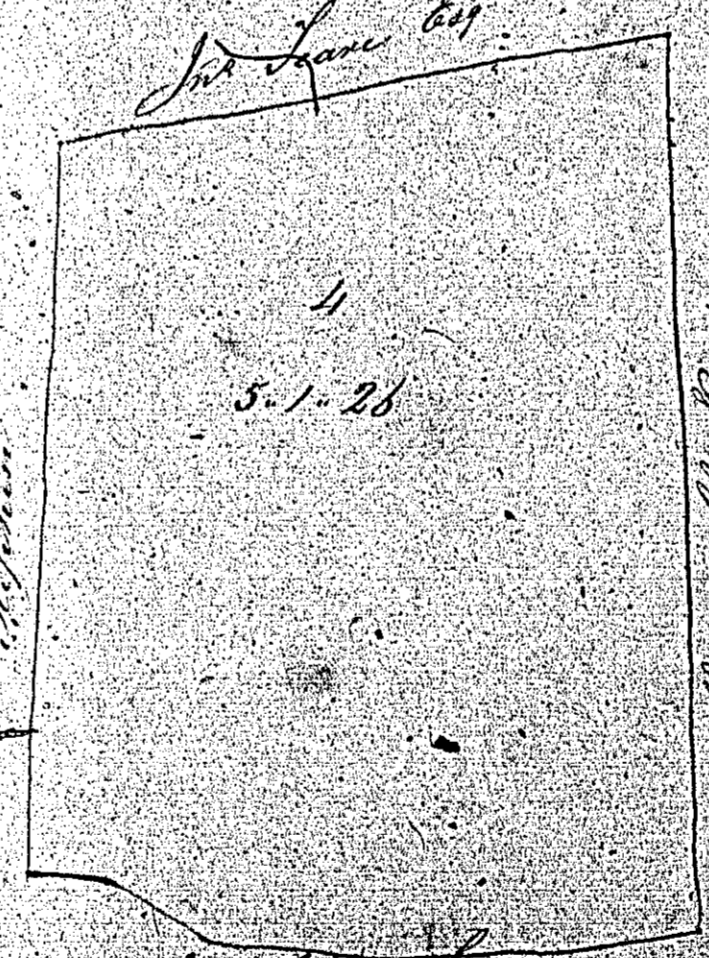
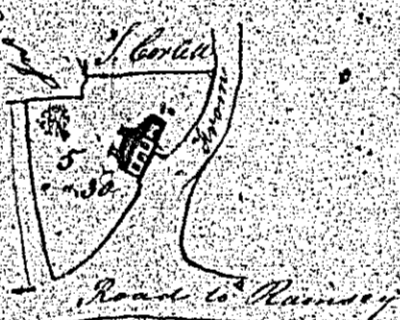
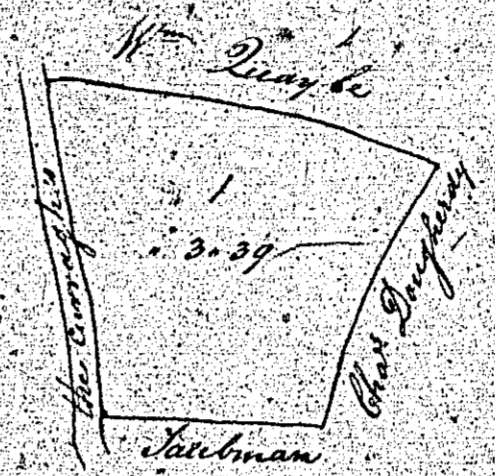

Plan & Survey  
of Intack Lands  
in the Parish of  
Ballagh  
Belonging to  
Mr. Wm. Caley

Scale 2 chains to an Inch  
By John Cassin 1860.

AVENSDA  
VILLAGE