

Plan & Area of Part of Glindoo Sutaek 3.
 in the Parish of Ballynahinch the Presbytery
 of Mr James Boyce
 by R. Kelly Surveyor
 1840

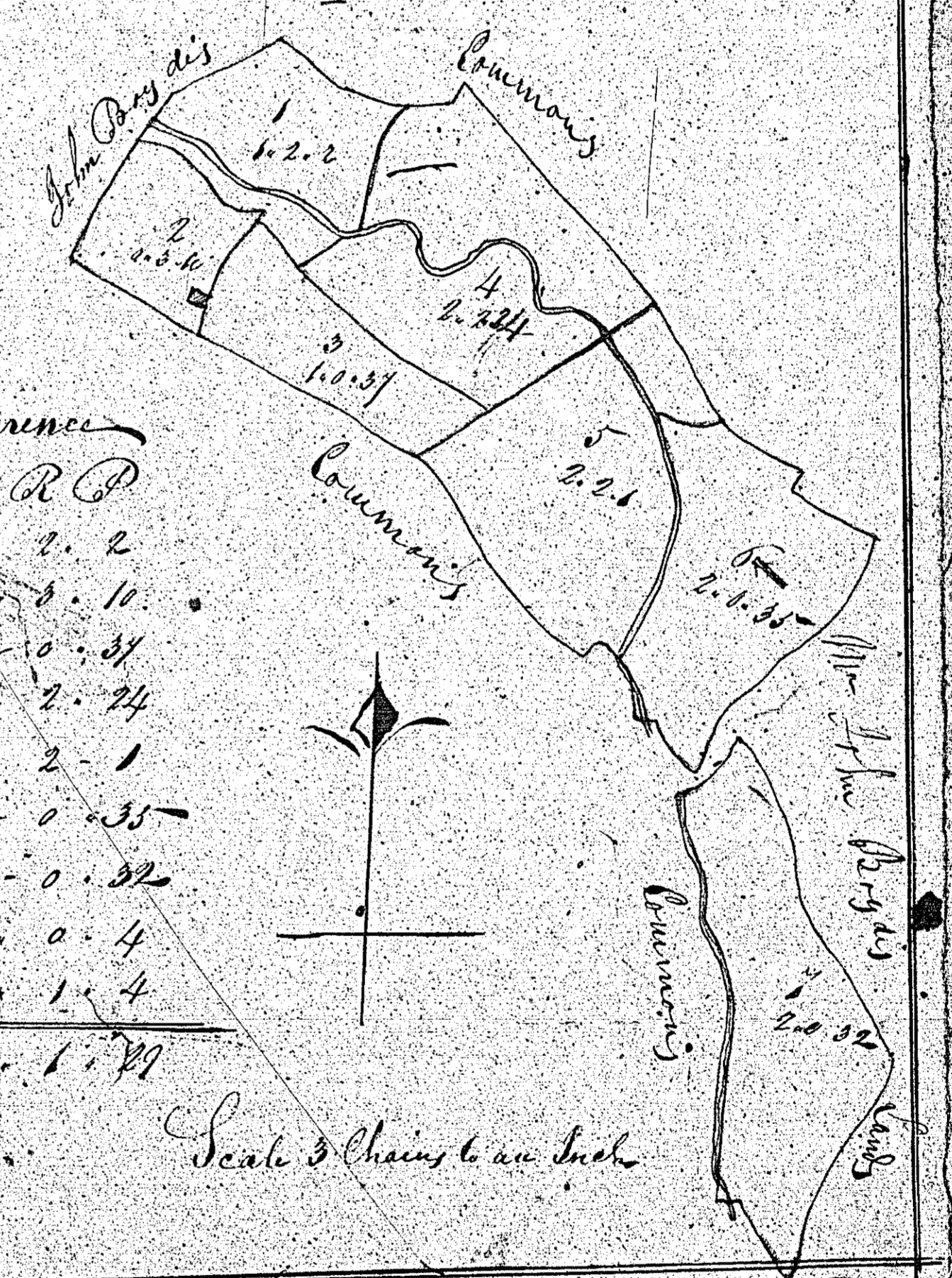

Reference

No	R	P
1	1	4. 2
2	0	8. 10
3	1	0. 34
4	2	2. 24
5	2	2. 1
6	2	0. 35
7	2	0. 32
House &c	0	0. 4
Plant	0	1. 4
Total	10	1. 29

Scale 3 Chains to an Inch

Wm. Kelly
 Surveyor
 1840

ISLE OF MAN GOVERNMENT: GENERAL REGISTRY

TITHE PLANS: PARISH OF BALLAUGH

Plan

1.30

5 Original coloured

6 Original coloured

7 Original coloured (decorative)

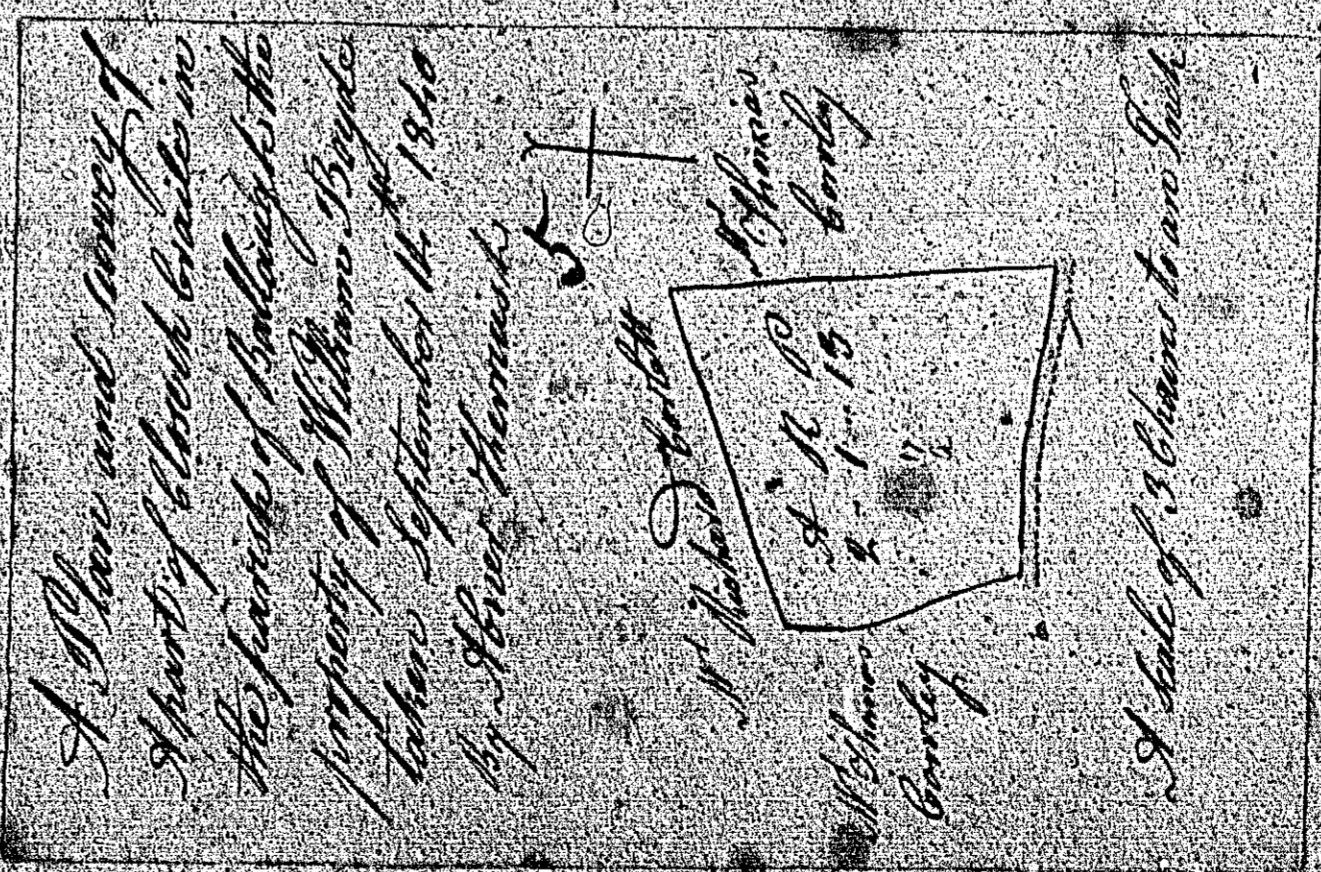
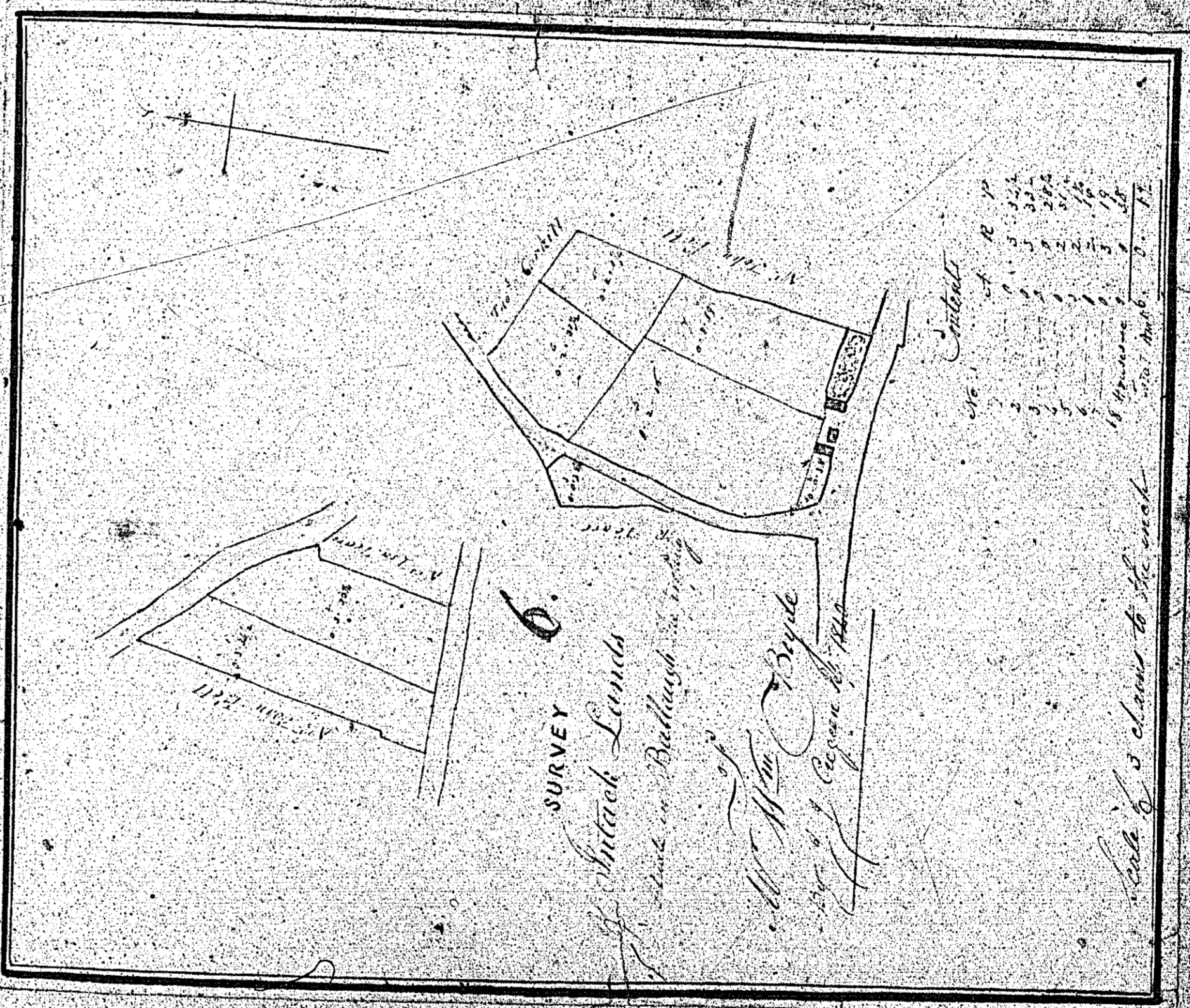
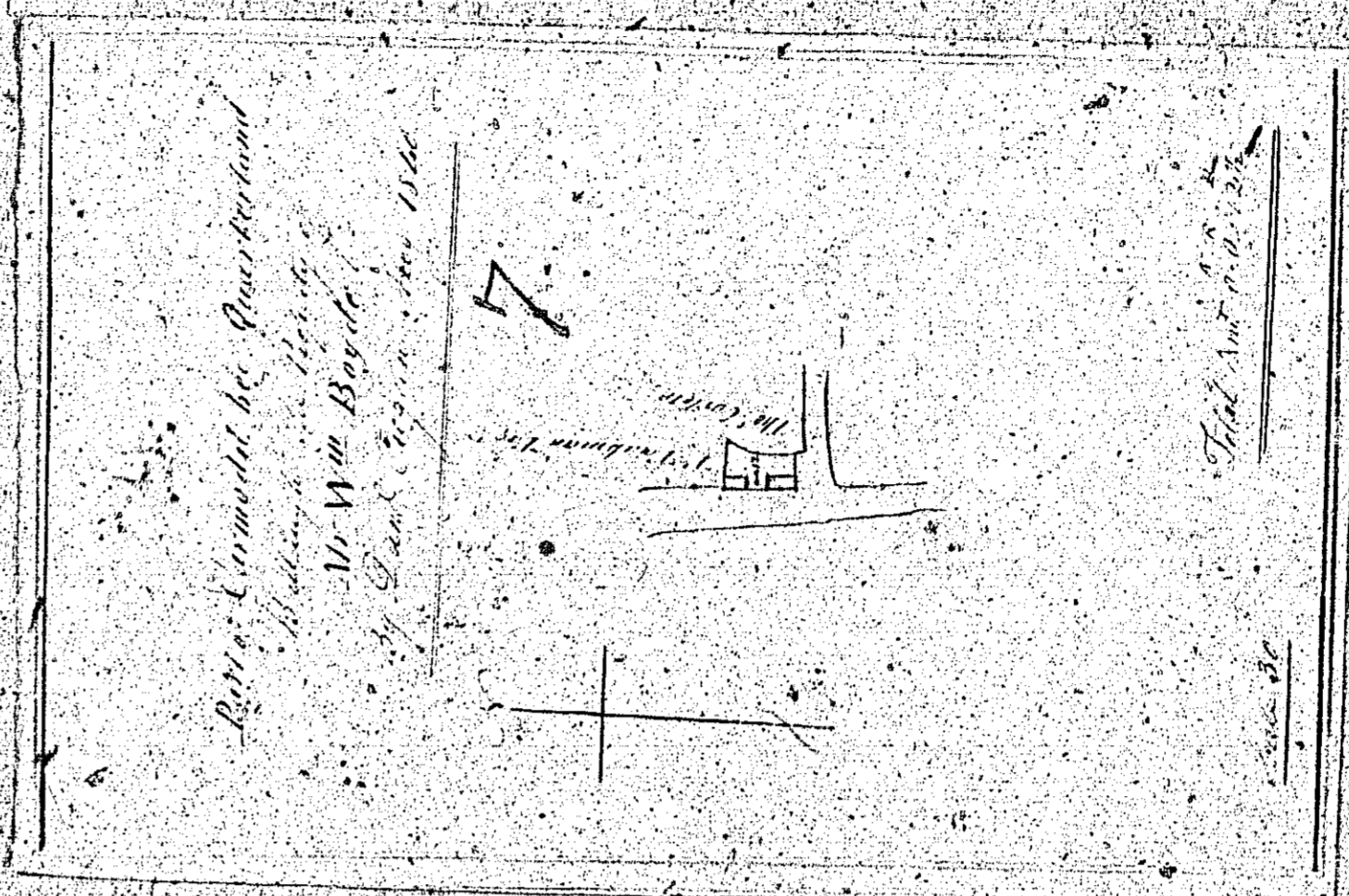

ISLE OF MAN GOVERNMENT: GENERAL REGISTRY

TITHE PLANS: PARISH OF BALLAUGH

1.30

8 Original monotone

9 Original coloured

*Part of Ballinadilly bog
Discovered
about 1800
by John Burt*

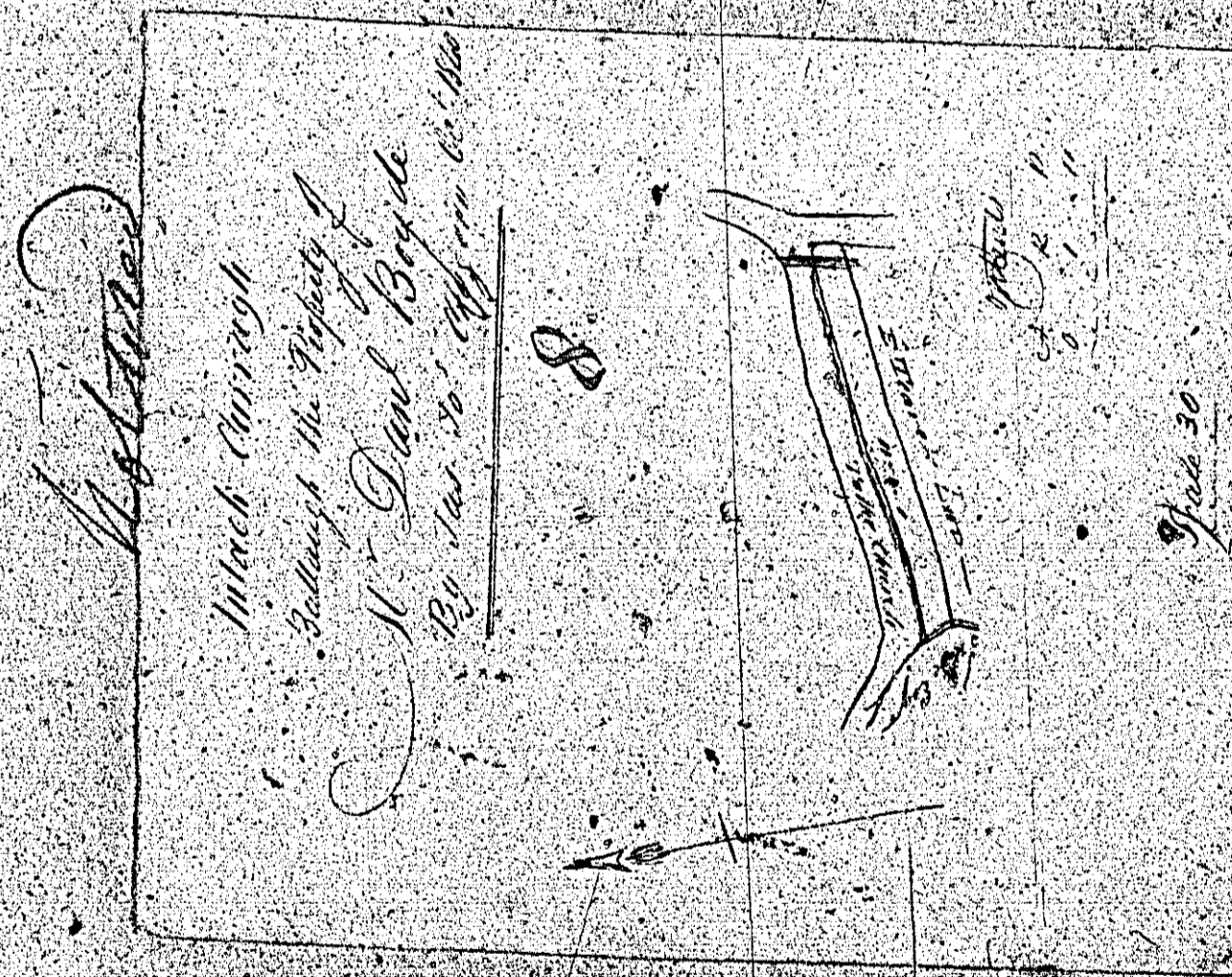
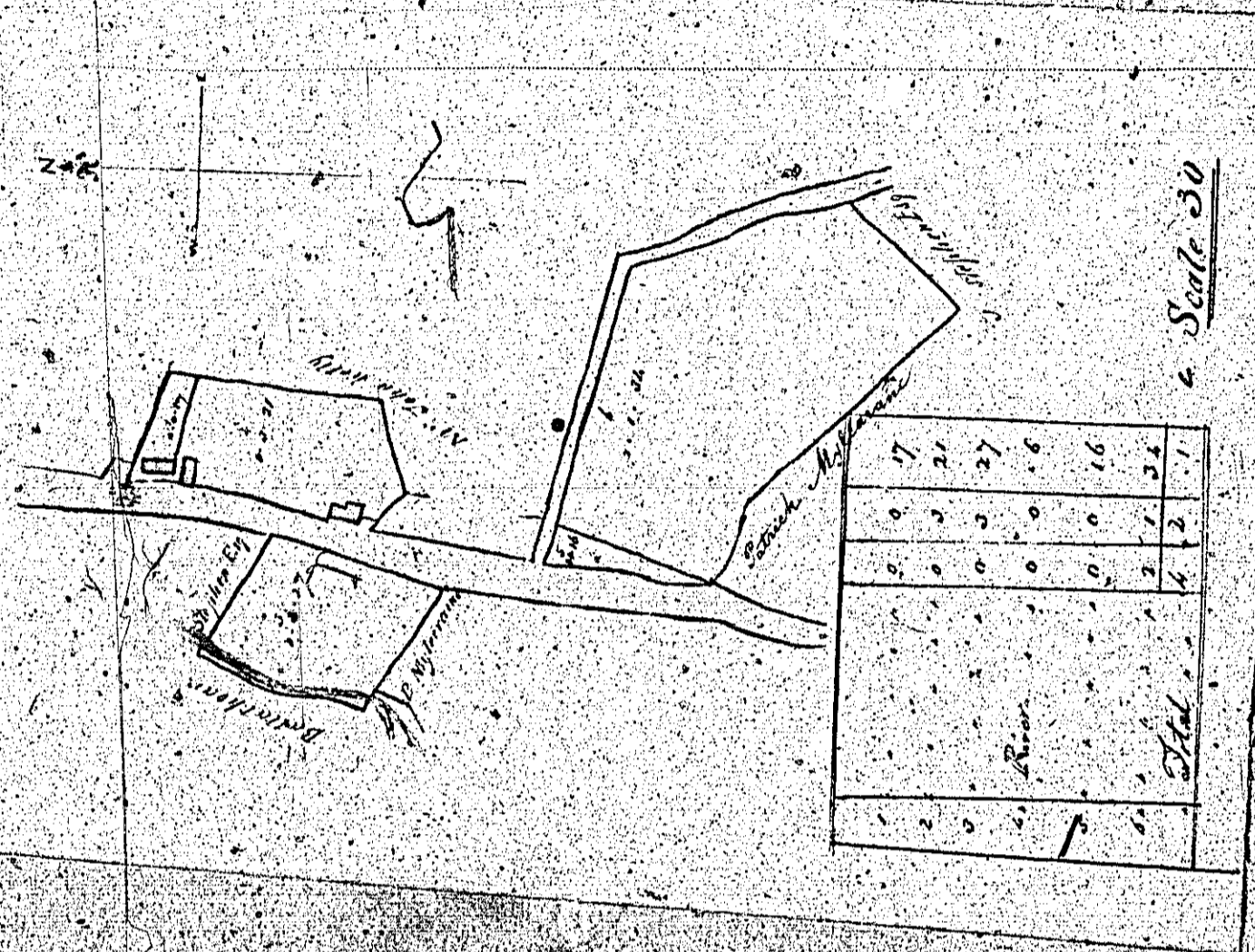

Content

Q 102 A RP

1	0	3	20
2	0	2	22
3	1	1	16
4	0	3	23
5	1	2	3
6	1	0	35
7	1	2	14
8	1	2	7
9	1	1	30
0	1	17	Anna & Edmund
0	1	58	Quint. Stephens Right

17th Nov 1838

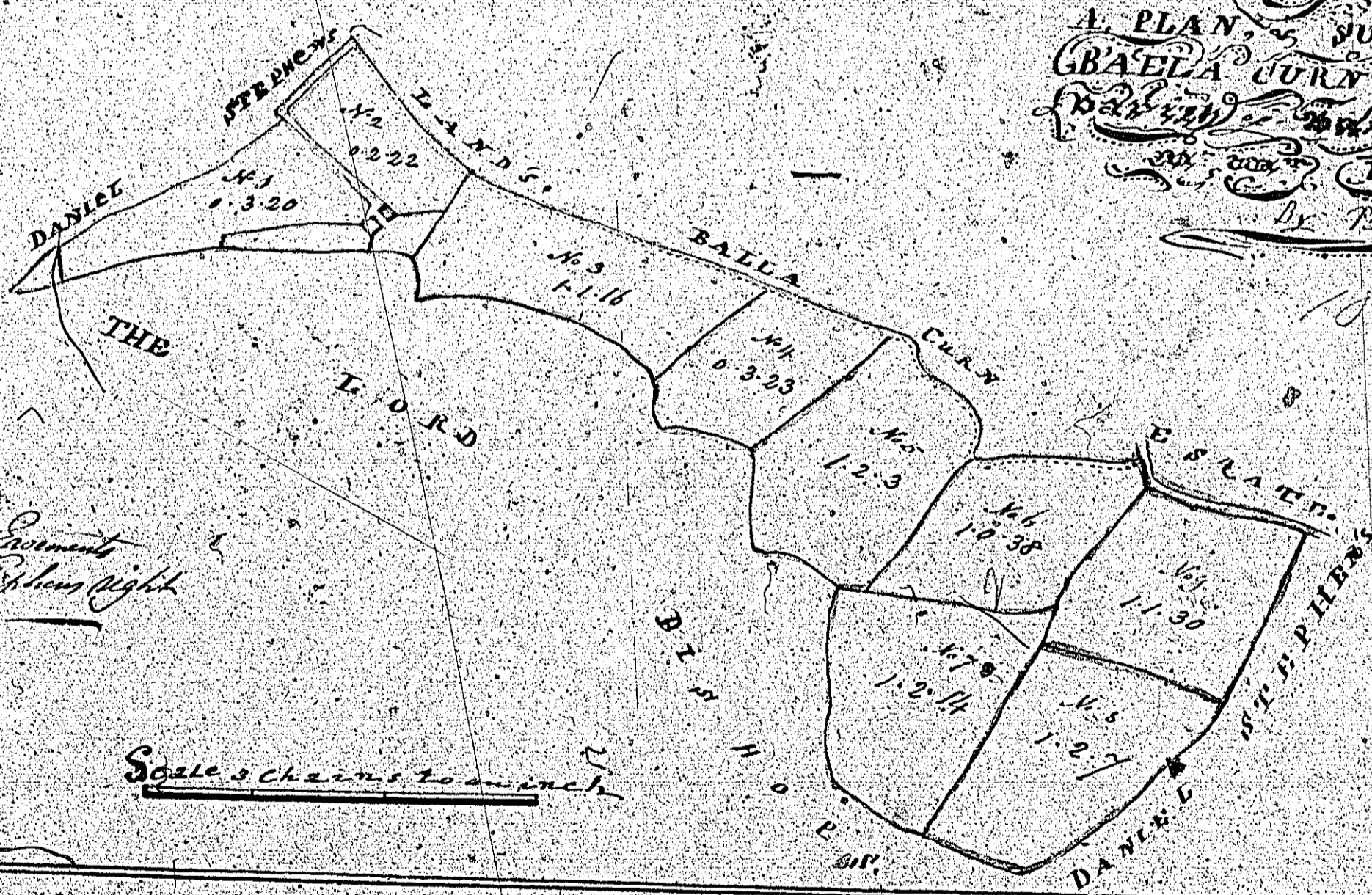

A PLAN & SURVEY OF PART OF
 GRASSA CORN FIELD
 bounded by the River
 of the B. S. H. O. U. S. R.
 by Patrick Kelly 1838

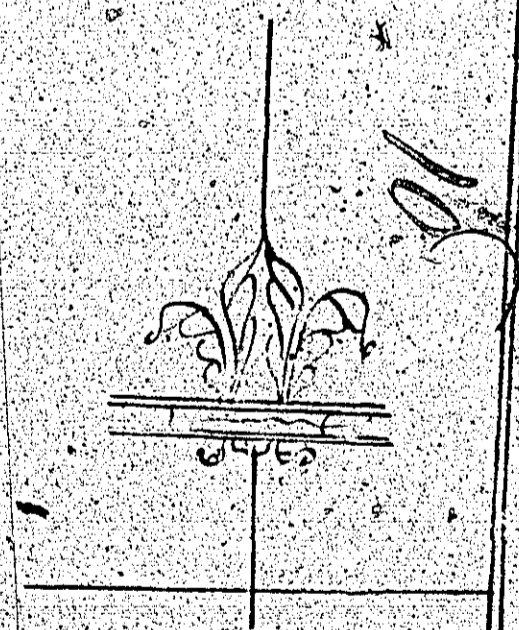

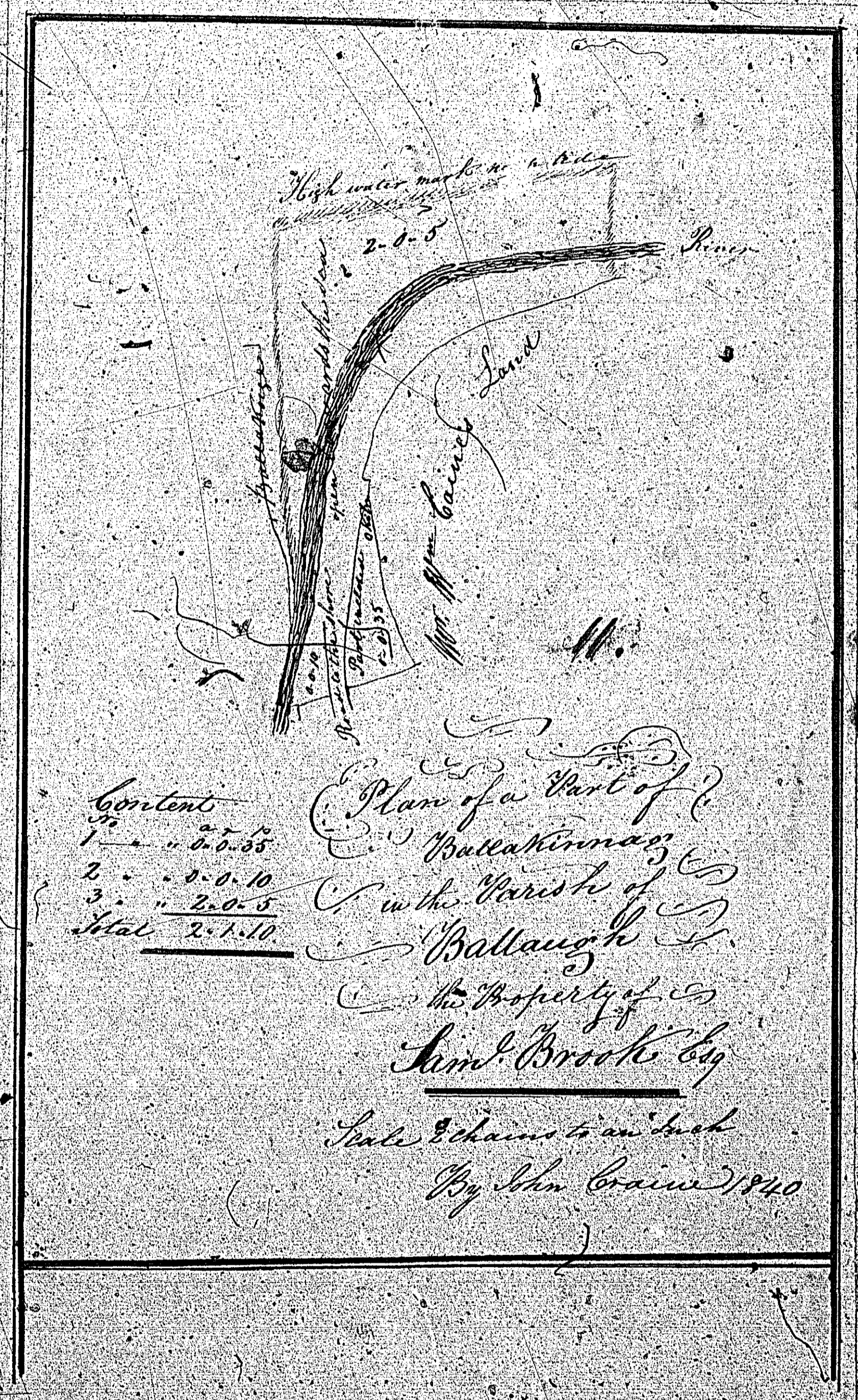

Content	
1	0-0-55
2	0-0-10
3	2-0-5
Total	2-1-10

Plan of a Part of
 Ballinacorney
 in the Parish of
 Ballaugh
 the Property of
 James Brooks Esq
 Scale 2 chains to an inch
 By John Craun 1840