

A Plan and Survey of Balle Coole and Inlack Lands in the Parish of Ashbury the property of Mr Thomas Coole by Daniel Barry of Michaelmas 1840

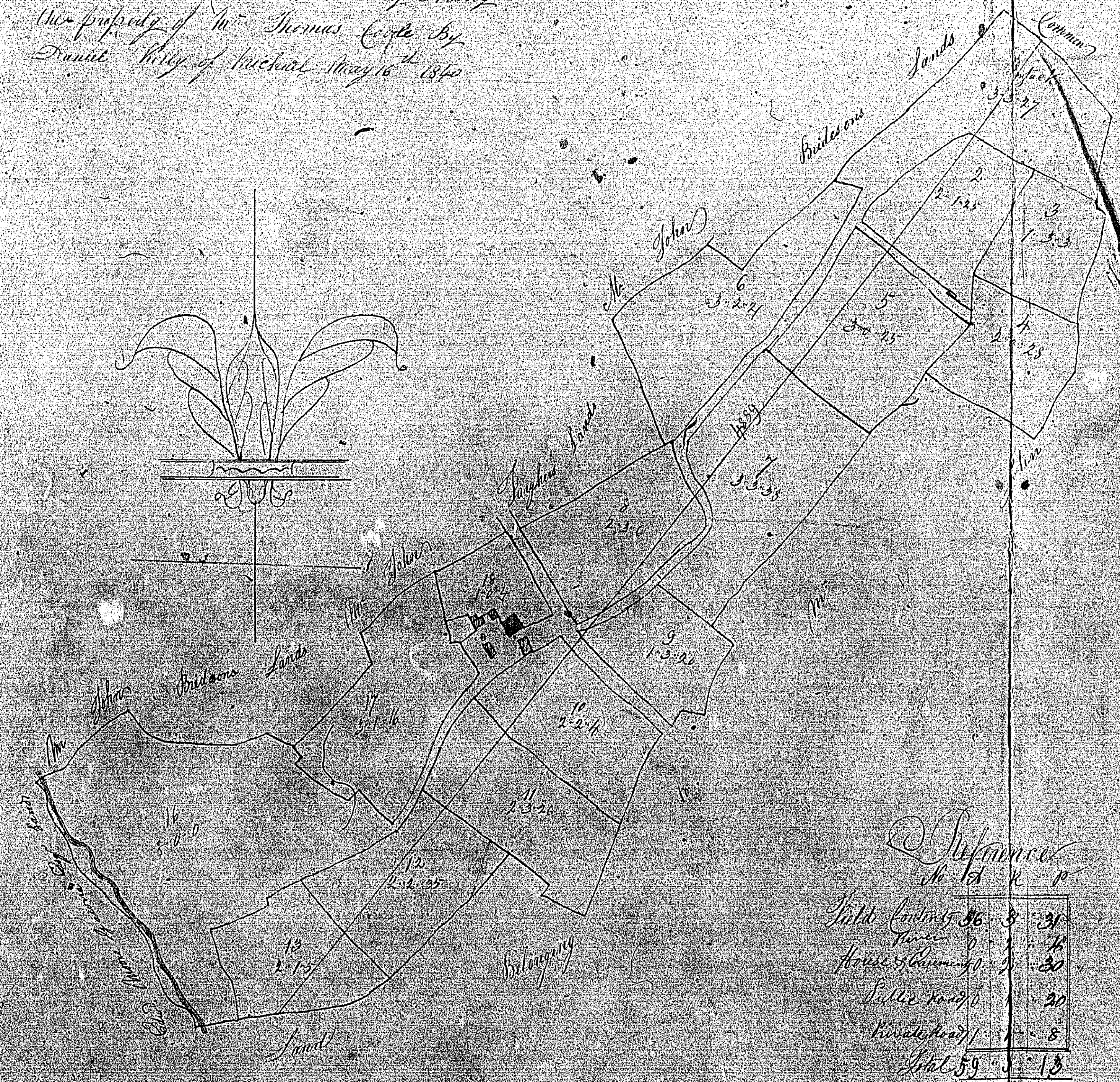

Distances

No	ft	in	ro
Field Conting	86	8	31
House	1	1	14
House & Chimney	1	1	80
Water	100	0	20
Woods	1	1	8
Total	59	1	13

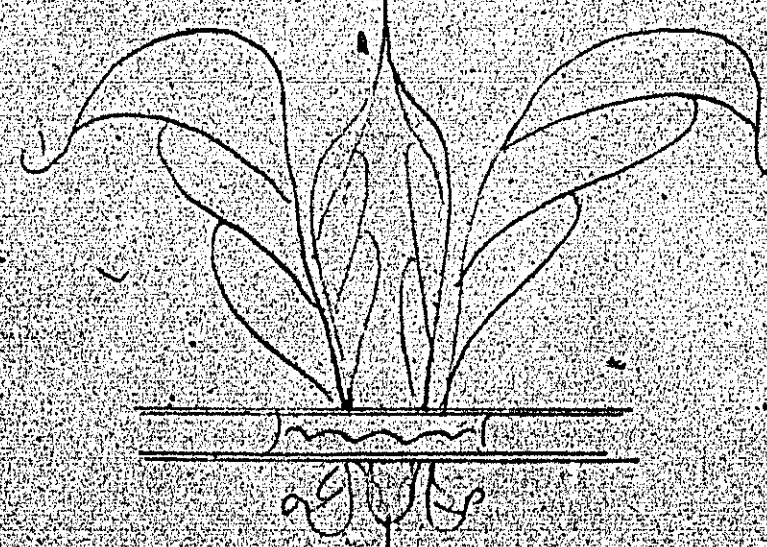

Scale of 1/2 inch to an acre

ISLE OF MAN GOVERNMENT: GENERAL REGISTRY

TITHE PLANS: PARISH OF ARBORY

17 Original coloured (decorative) 1.30

18 Original coloured (decorative), marked

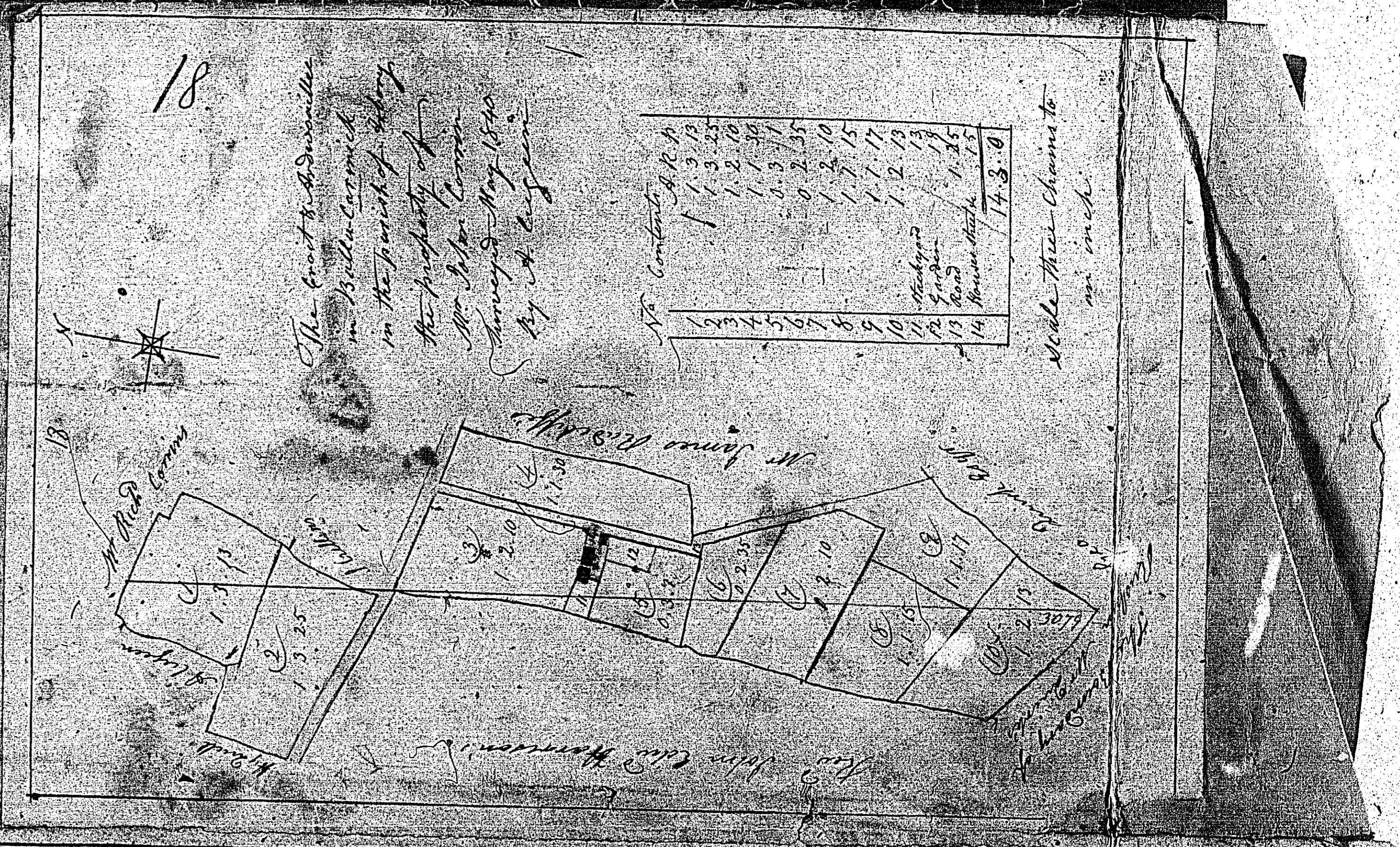
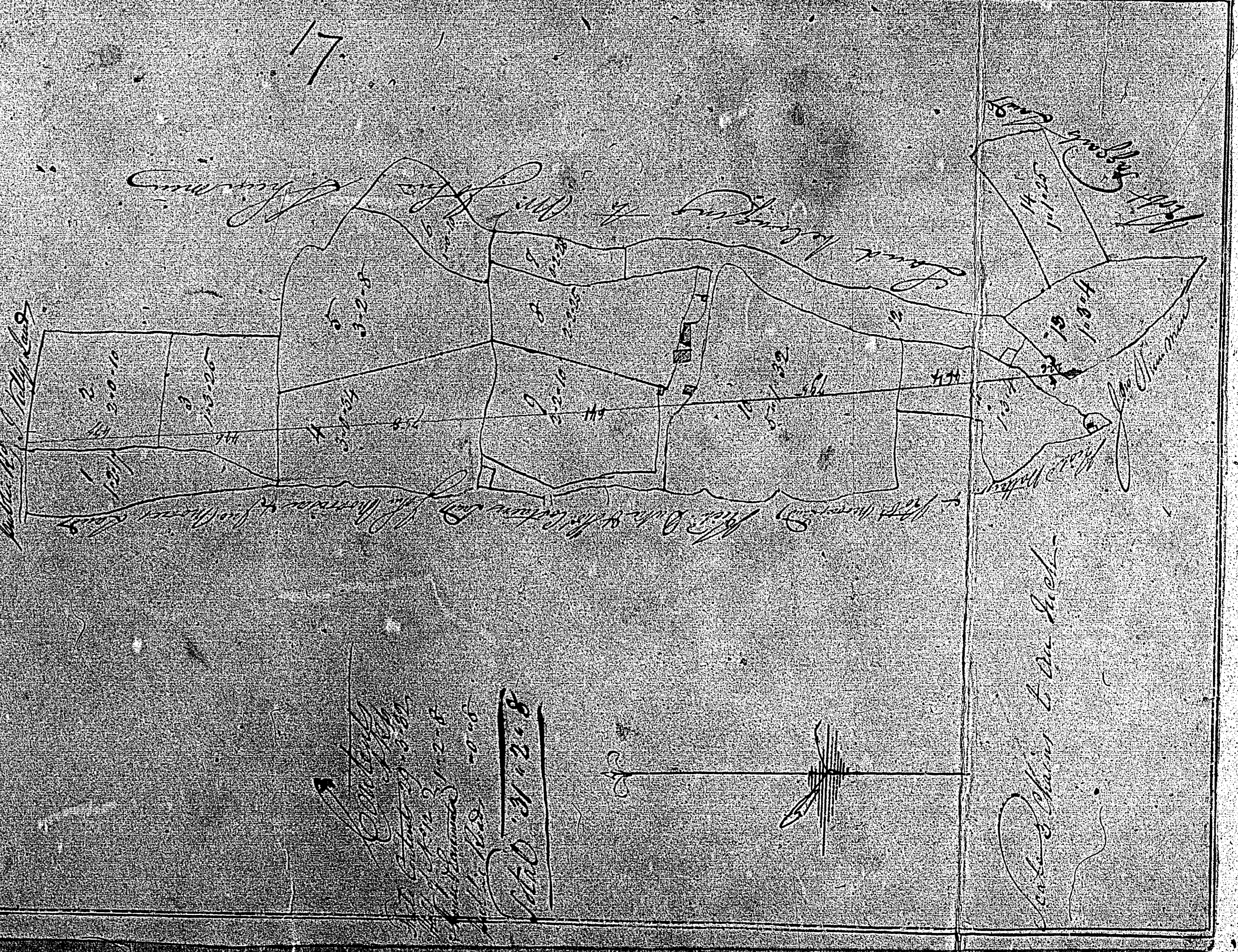

ISLE OF MAN GOVERNMENT: GENERAL REGISTRY

TITHE PLANS: PARISH OF ARBORY

- 19 Original coloured (decorative) 1.30
- 20 Original coloured (decorative)
- 21 Original coloured (decorative), marked
- 22 No plan for this number
- 23 Original monotone
- 24 Original colour (decorative), faint
- 25 Original colour (decorative)

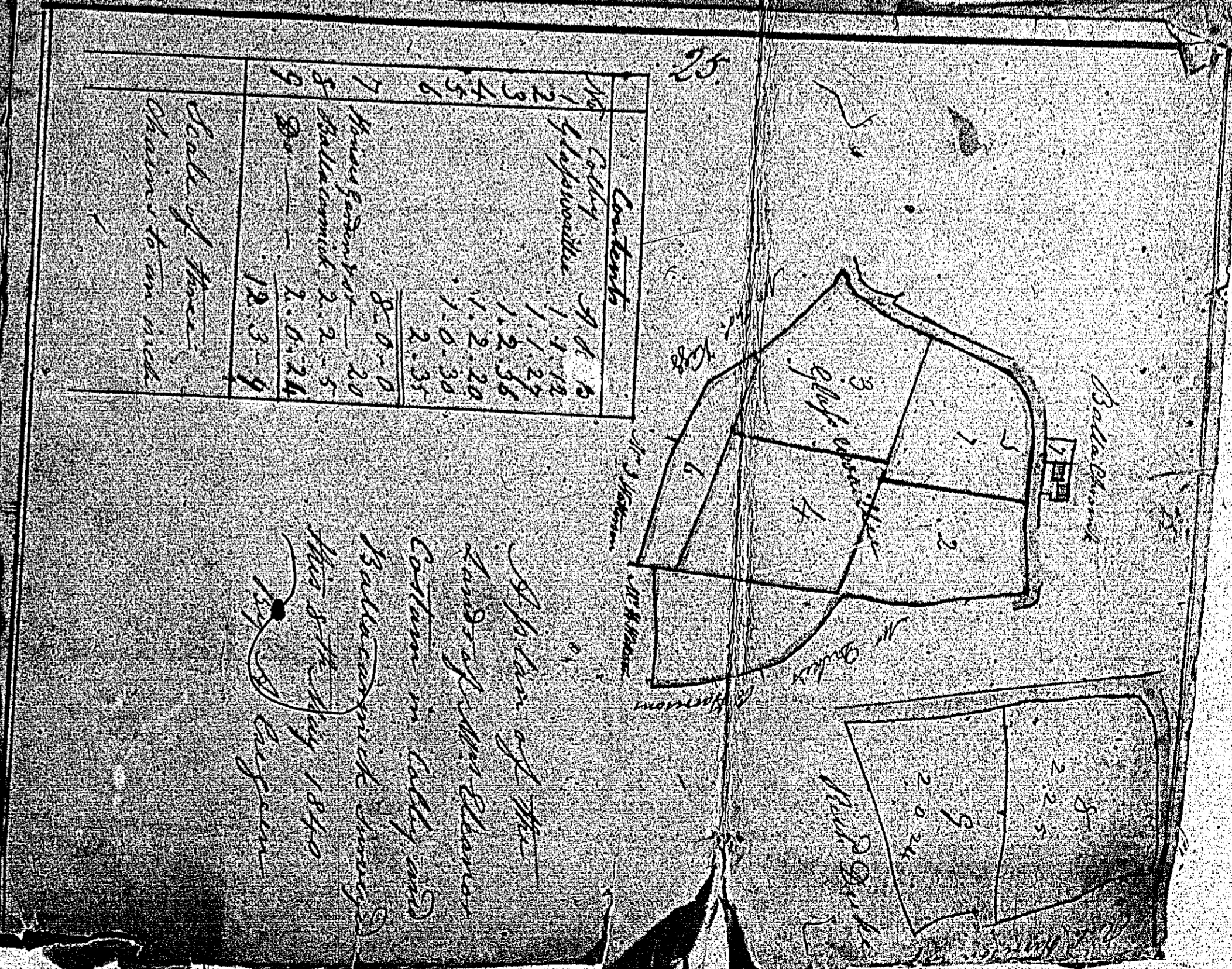
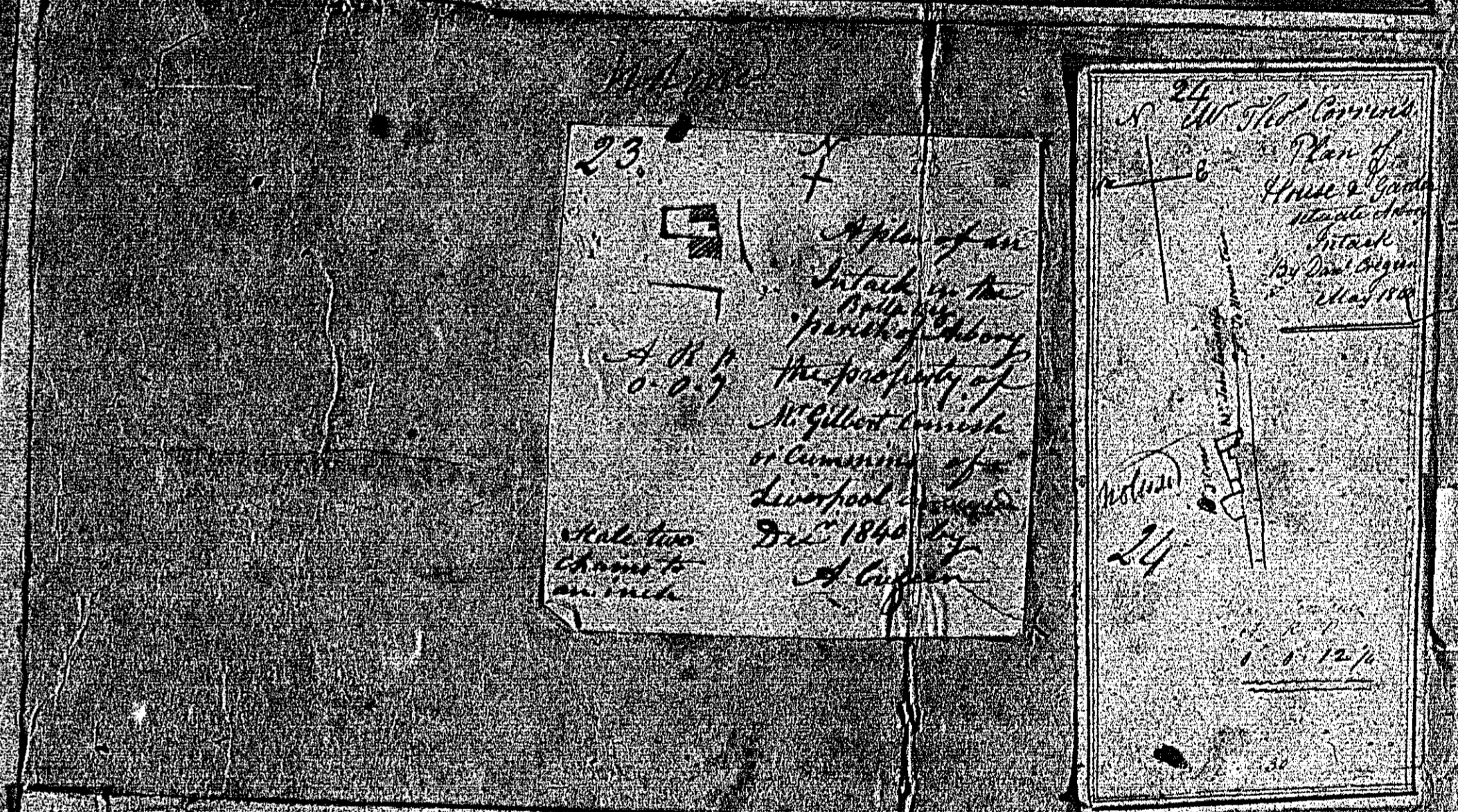
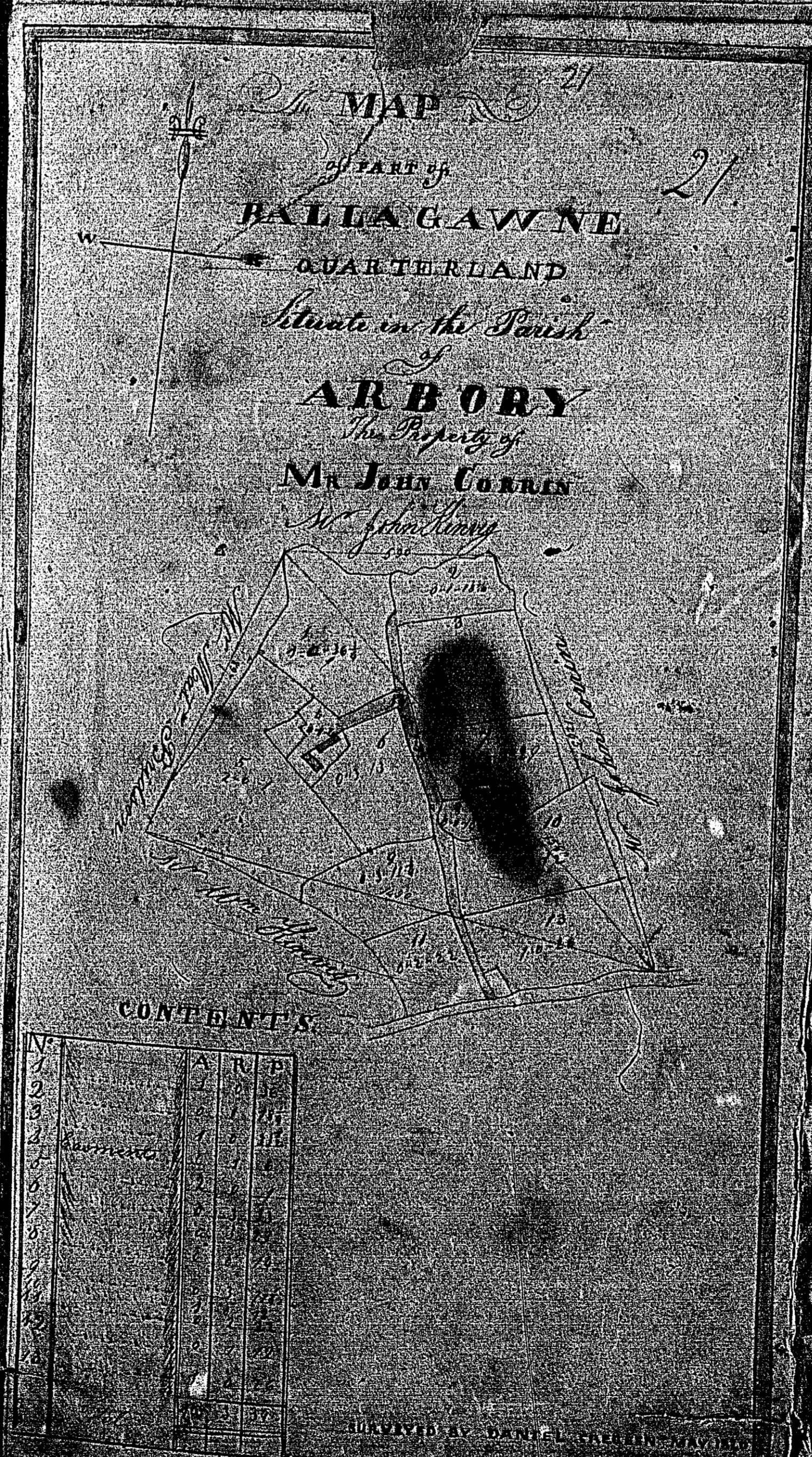
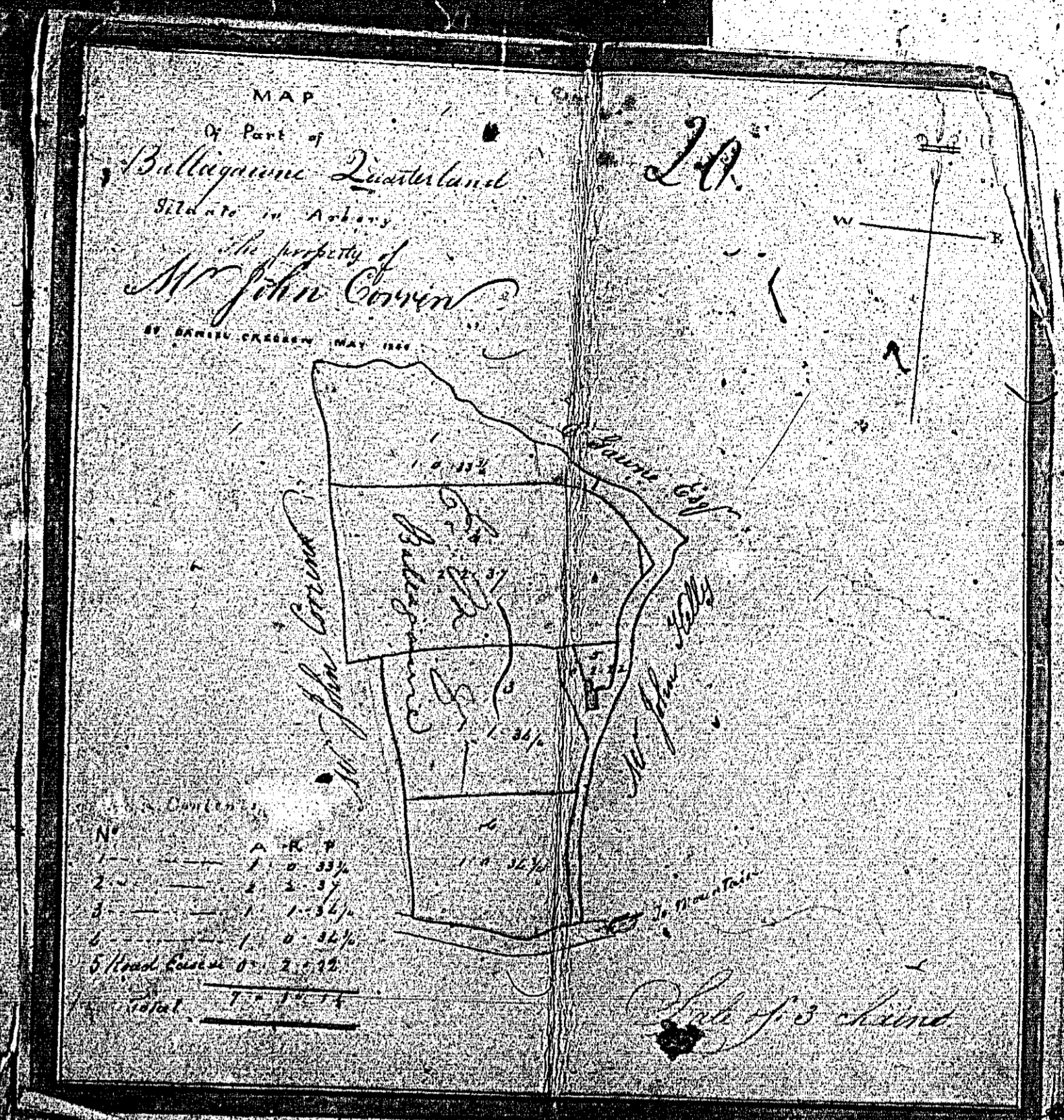
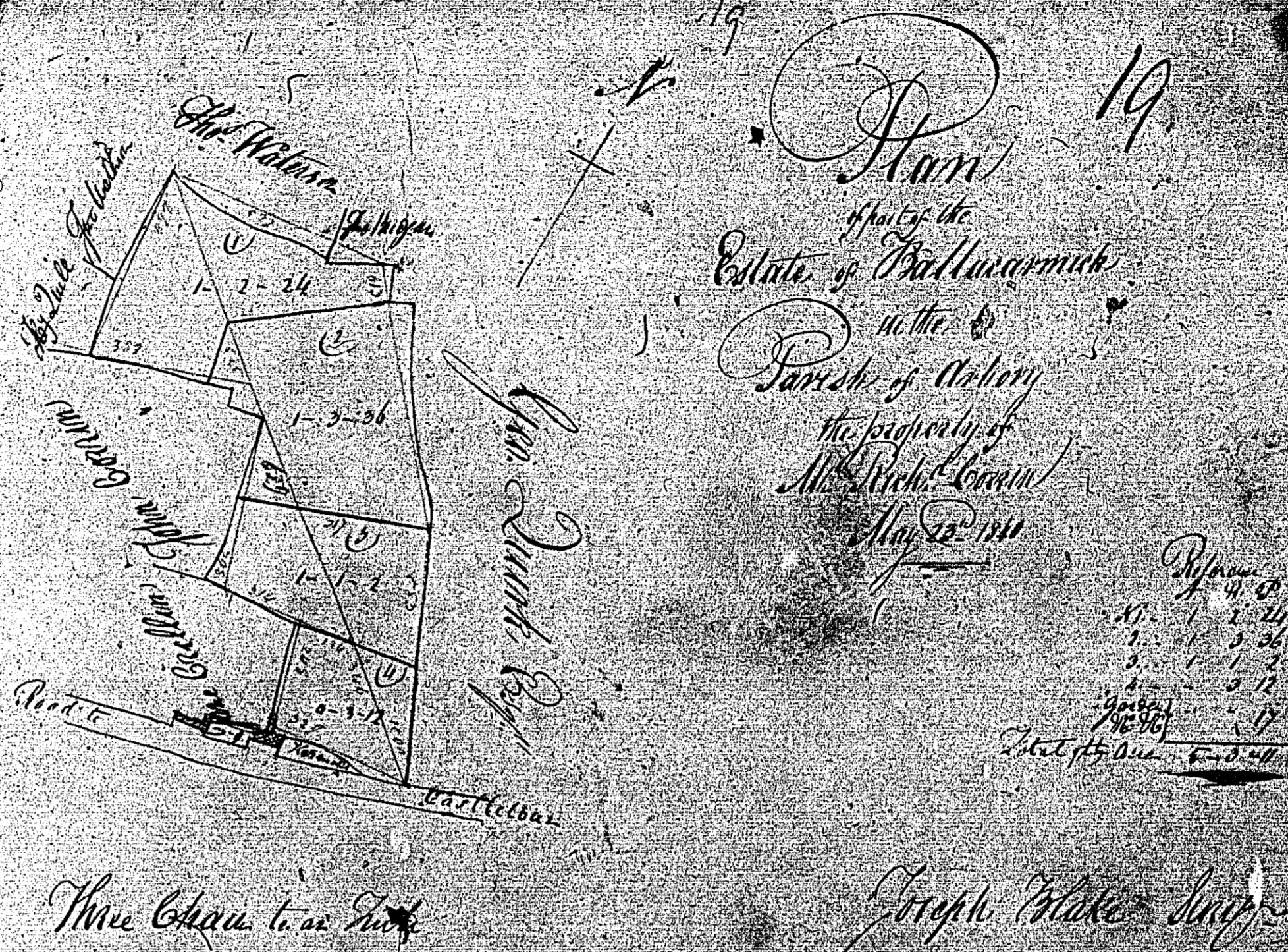

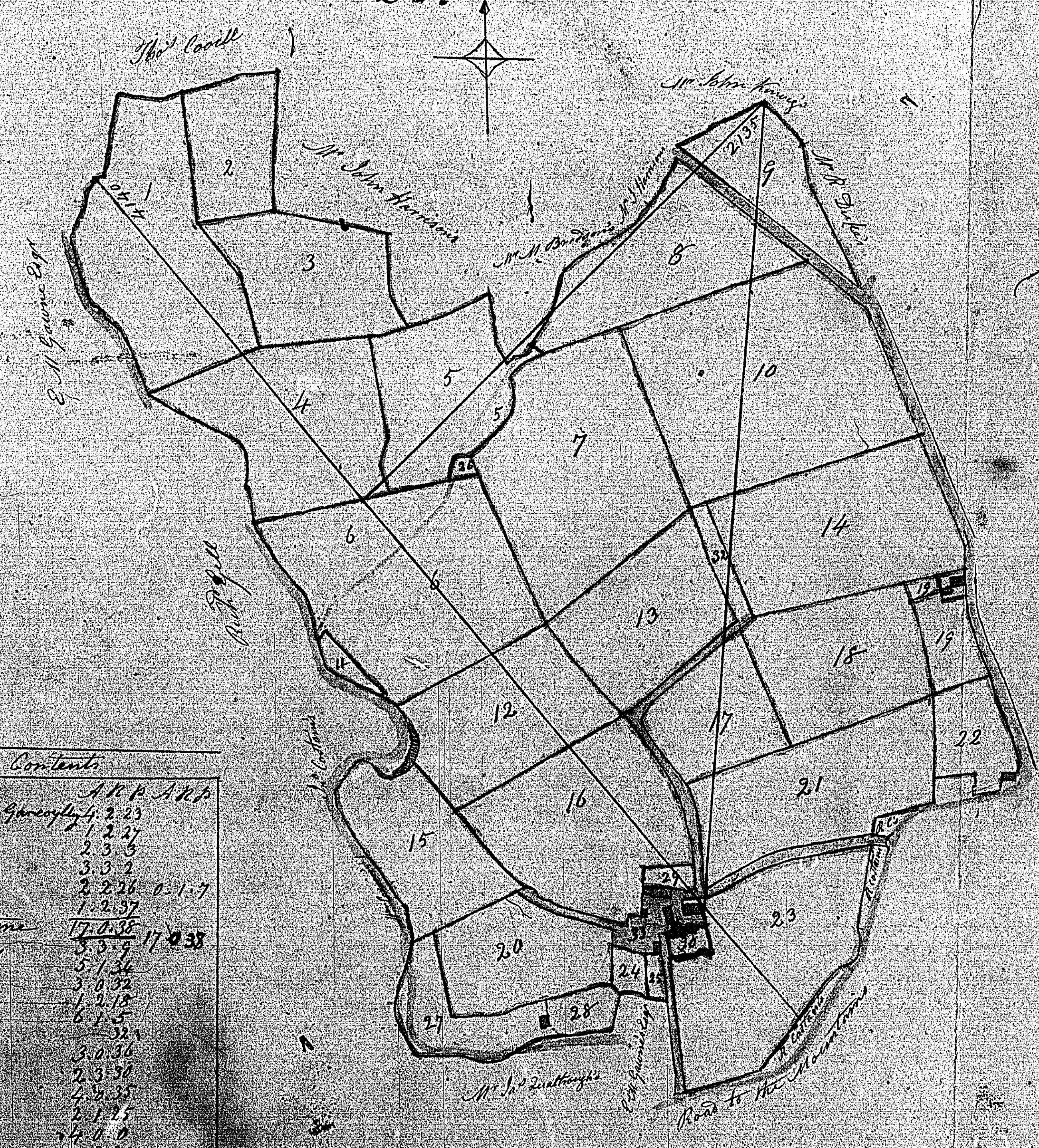

Contents

No	Description	Area
1	Upper Garcoyle	2.23
2		1.2.24
3		2.3.3
4		3.3.2
5		2.2.26 0.1.7
6		1.2.37
7	Arstone	17.0.38
8	Colly	5.5.9
9		5.1.34
10		3.0.32
11		1.2.18
12		6.1.5
13		3.2.1
14		3.0.36
15		2.3.50
16		4.2.35
17		2.1.25
18		4.0.0
19		1.3.20
20		3.0.1
21		3.11
22	House 1400	28
23		2.1.22
24		3.3.11
25		1.0.16
26		4.1.10
27		1.1.38
28		31
29		55.0.34
30	The
31	The ...	1.1.2
32	The ...	1.0.1
33	The ...	2.5
34	The ...	2.4
35	The ...	2.3.8
36	The ...	1.1.8
37	The ...	2.1.4
38	The ...	1.2.4
39	The ...	1.2.4
40	The ...	16.3.21

A Map of the Estate of Balla Chroink
In Colly and Gar-Coyle in Arstone
In the parish of Airbery the property
of Mr John Costain
Surveyed this 30th Day of April 1840
By A. Cresson

ISLE OF MAN GOVERNMENT: GENERAL REGISTRY

TITHE PLANS: PARISH OF ARBORY

- 27 Original coloured (decorative), faint 1.30
- 28 Original monotone
- 29 Original coloured (decorative), marked

28.
 Plan and Survey of part of
 the tithable lands in the Parish of Arbory the
 property of Mr. John Costain by Daniel Cresson
 May 19th 1840

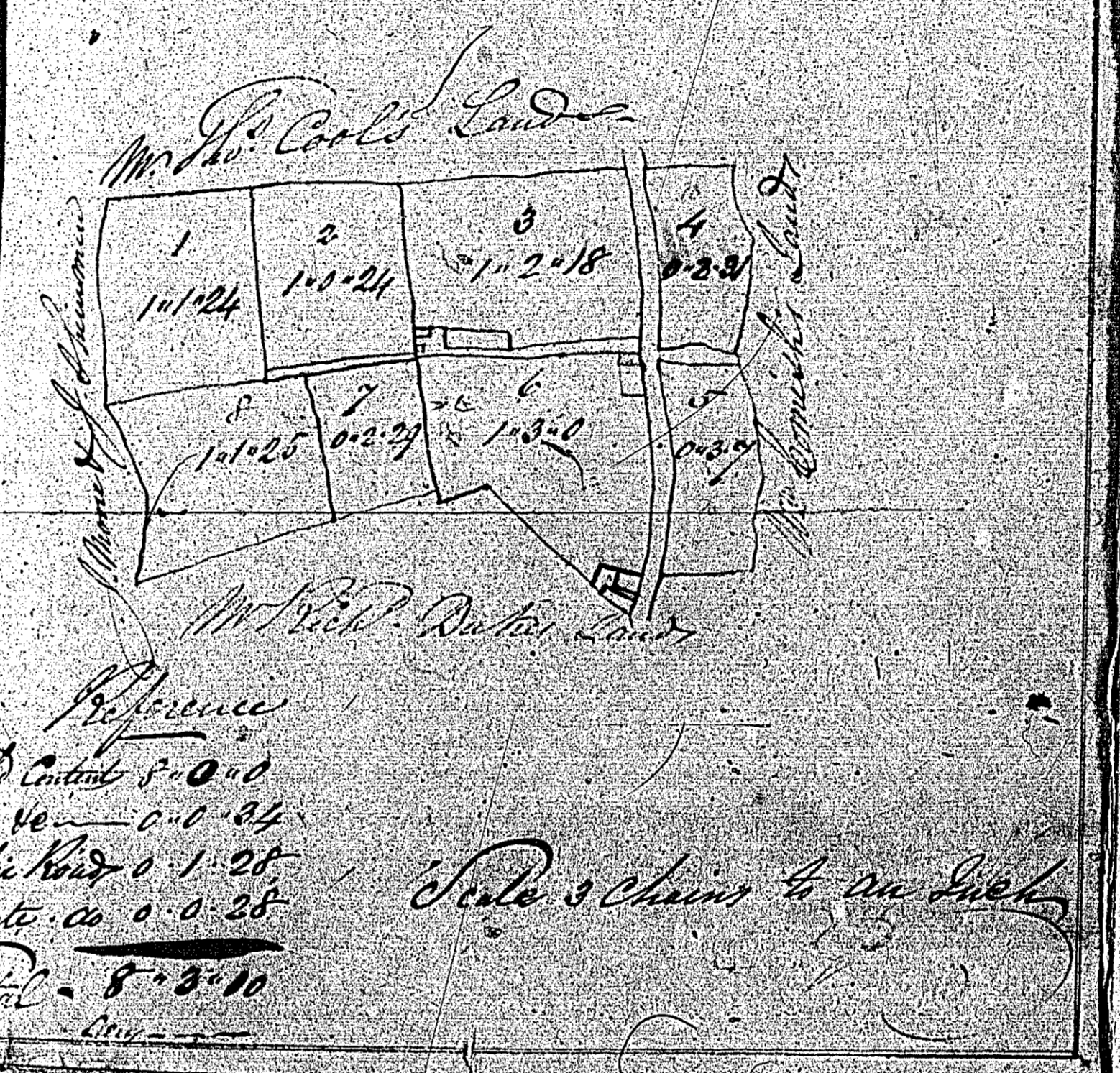

29
 The Road to Mountain
 Arbory
 An Intack in
 Callie the property
 of John Costain Esq
 Surveyed May 1840
 by A. Cresson
 See parcel below page
 28
 1840

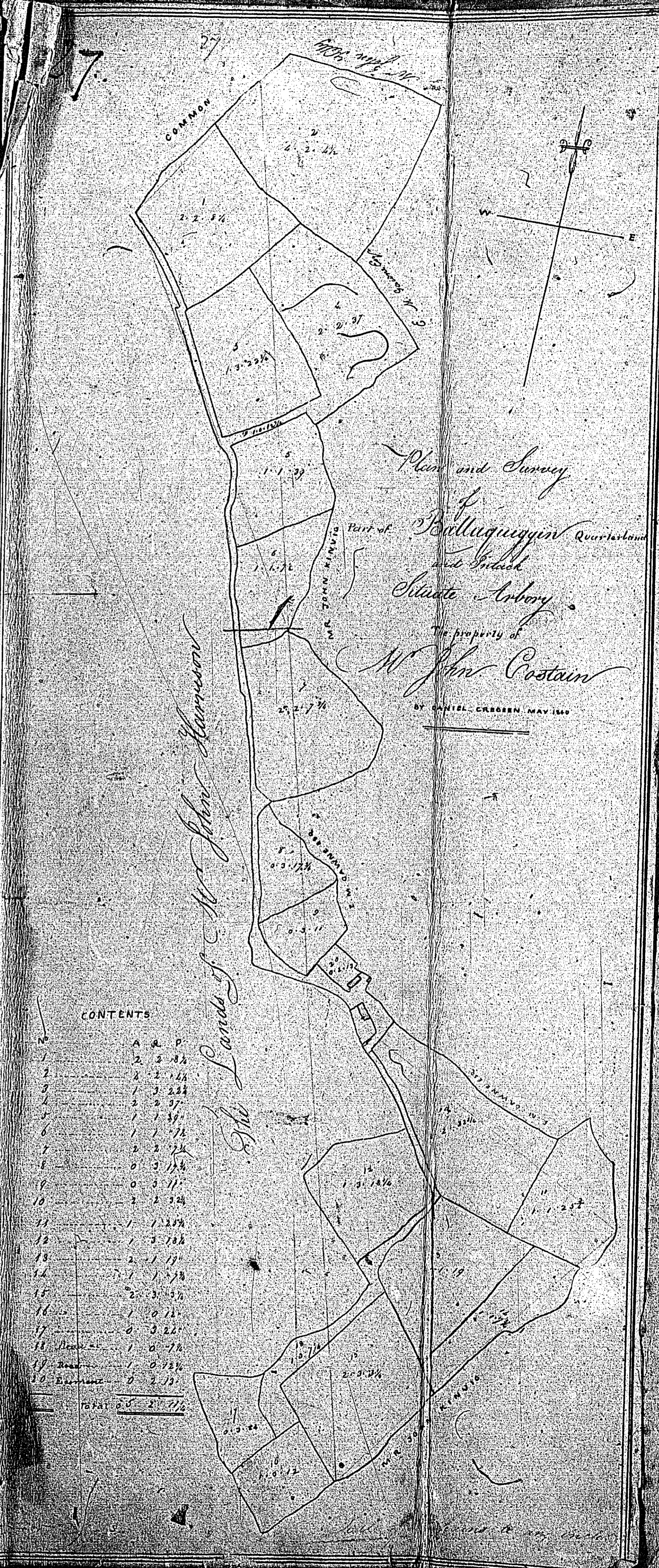

ISLE OF MAN GOVERNMENT GENERAL REGISTRY

TITHE PLANS: PARISH OF ARBORY

- 30 Original coloured (decorative) 1.30
- 31 No plan for this number
- 32 Original monotone
- 33 Original colour (decorative), faint
- 34 No plan for this number
- 35 Original monotone, marked
- 36 Original monotone
- 37 Original monotone
- 38 Original monotone
- 39 Original monotone

Handwritten title plans and descriptions for the Parish of Arbory, Isle of Man. The pages contain several numbered entries (30, 33, 34, 35, 36, 37, 38, 39) with corresponding diagrams and text.

Page 30: A plan of a field called 'The Millcroft' in the parish of Arbory, the property of Mr. Costin, bounded May 1840. By A. Lingen.

Page 33: A plan of a field called 'The Millcroft' in the parish of Arbory, the property of Mr. Costin, bounded May 1840. By A. Lingen. Includes a 'CONTENTS' table.

Page 34: A plan of a field called 'The Millcroft' in the parish of Arbory, the property of Mr. Costin, bounded May 1840. By A. Lingen.

Page 35: A plan of a field called 'The Millcroft' in the parish of Arbory, the property of Mr. Costin, bounded May 1840. By A. Lingen.

Page 36: A plan of a field called 'The Millcroft' in the parish of Arbory, the property of Mr. Costin, bounded May 1840. By A. Lingen.

Page 37: A plan of a field called 'The Millcroft' in the parish of Arbory, the property of Mr. Costin, bounded May 1840. By A. Lingen.

Page 38: A plan of a field called 'The Millcroft' in the parish of Arbory, the property of Mr. Costin, bounded May 1840. By A. Lingen.

Page 39: A plan of a field called 'The Millcroft' in the parish of Arbory, the property of Mr. Costin, bounded May 1840. By A. Lingen.