

277

277

Plan and Survey of Long
 Intake in the Parish
 of Anderson the Property
 of W. W. Coyle

Area of Garden	100
Field	100
Area of Garden	100
Field	100
Area of Garden	100
Field	100
Area of Garden	100
Field	100

Scale of Chains to an Inch

Surveyed by
 W. W. Coyle

S	A	R	P
1	1	2	25
2	1	2	25
3	1	2	25
4	1	2	25
5	1	2	25
6	1	2	25
7	1	2	25
8	1	2	25
9	1	2	25
10	1	2	25
11	1	2	25
12	1	2	25
13	1	2	25
14	1	2	25
15	1	2	25
16	1	2	25
17	1	2	25
18	1	2	25
19	1	2	25
20	1	2	25
21	1	2	25
22	1	2	25
23	1	2	25
24	1	2	25
25	1	2	25
26	1	2	25
27	1	2	25
28	1	2	25
29	1	2	25
30	1	2	25
31	1	2	25
32	1	2	25
33	1	2	25
34	1	2	25
35	1	2	25
36	1	2	25
37	1	2	25
38	1	2	25
39	1	2	25
40	1	2	25
41	1	2	25
42	1	2	25
43	1	2	25
44	1	2	25
45	1	2	25
46	1	2	25
47	1	2	25
48	1	2	25
49	1	2	25
50	1	2	25

Surveyed by
 W. W. Coyle

W. W. Coyle

Dec 31 1825

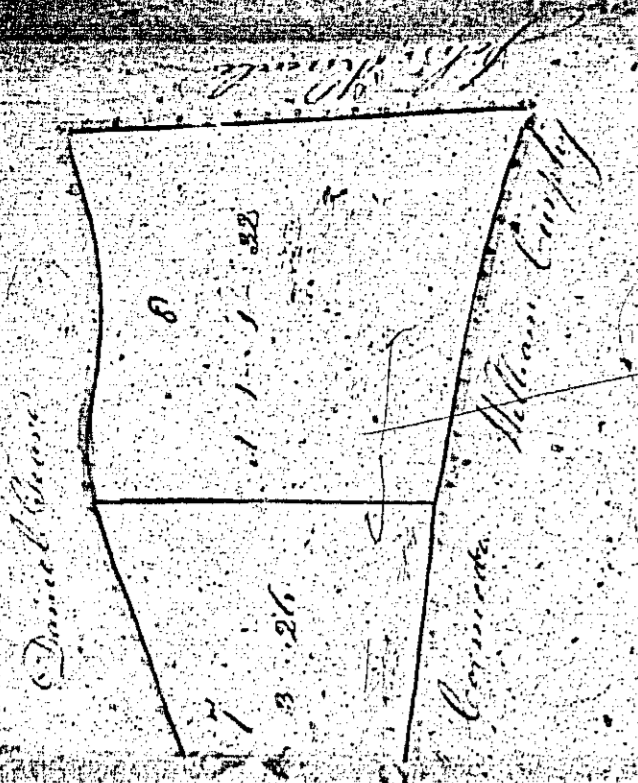

1	2	24
1	2	25
1	2	26
1	2	27
1	2	28
1	2	29
1	2	30
1	2	31
1	2	32
1	2	33
1	2	34
1	2	35
1	2	36
1	2	37
1	2	38
1	2	39
1	2	40
1	2	41
1	2	42
1	2	43
1	2	44
1	2	45
1	2	46
1	2	47
1	2	48
1	2	49
1	2	50
1	2	51
1	2	52
1	2	53
1	2	54
1	2	55
1	2	56
1	2	57
1	2	58
1	2	59
1	2	60

Marshall Dec 31 1838

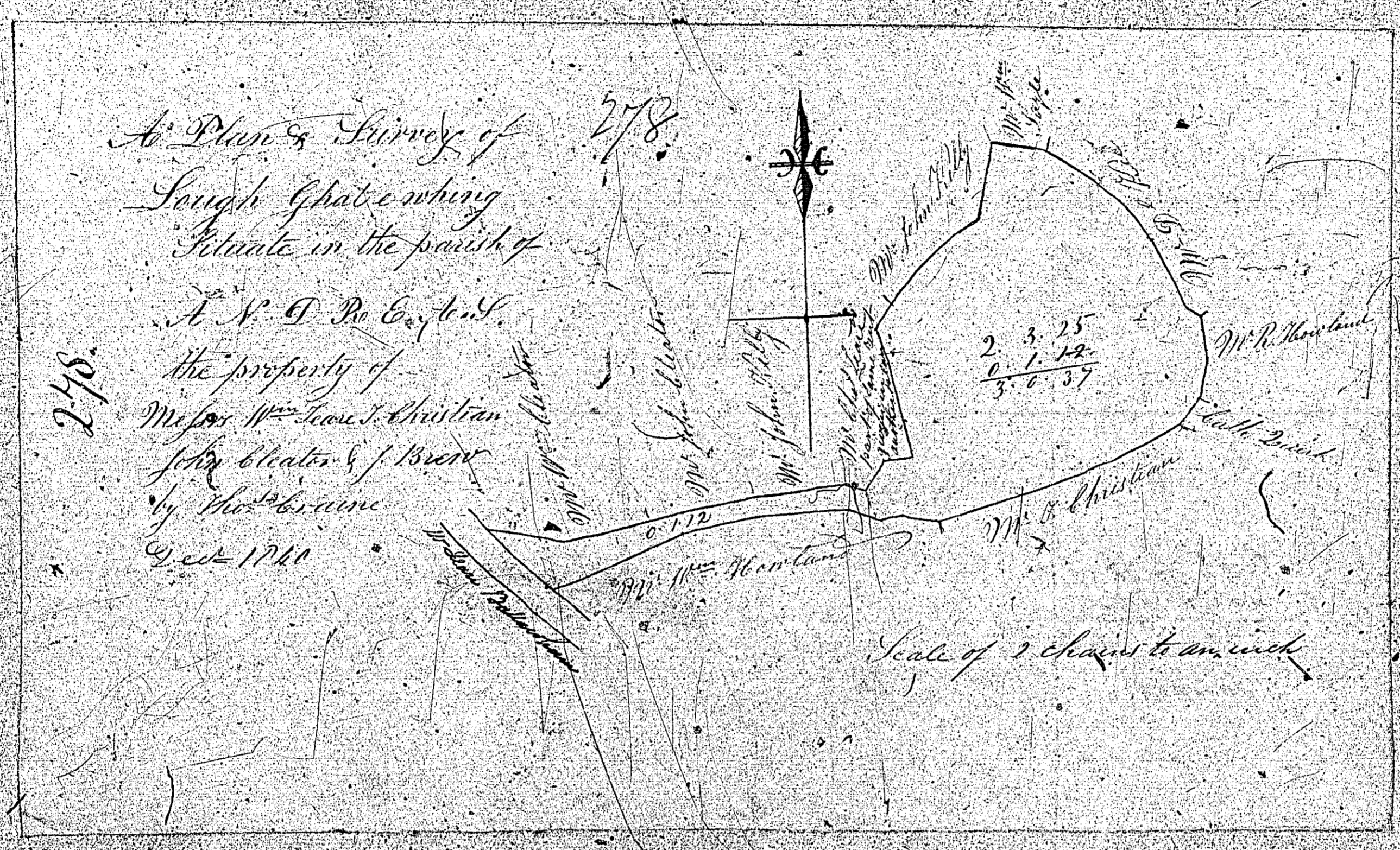

ISLE OF MAN GOVERNMENT: GENERAL REGISTRY
 TITHE PLANS: PARISH OF ANDREAS
 Original monotone 1:30

to be used

A PLAN
of the property
of Daniel Seave
Andover

279

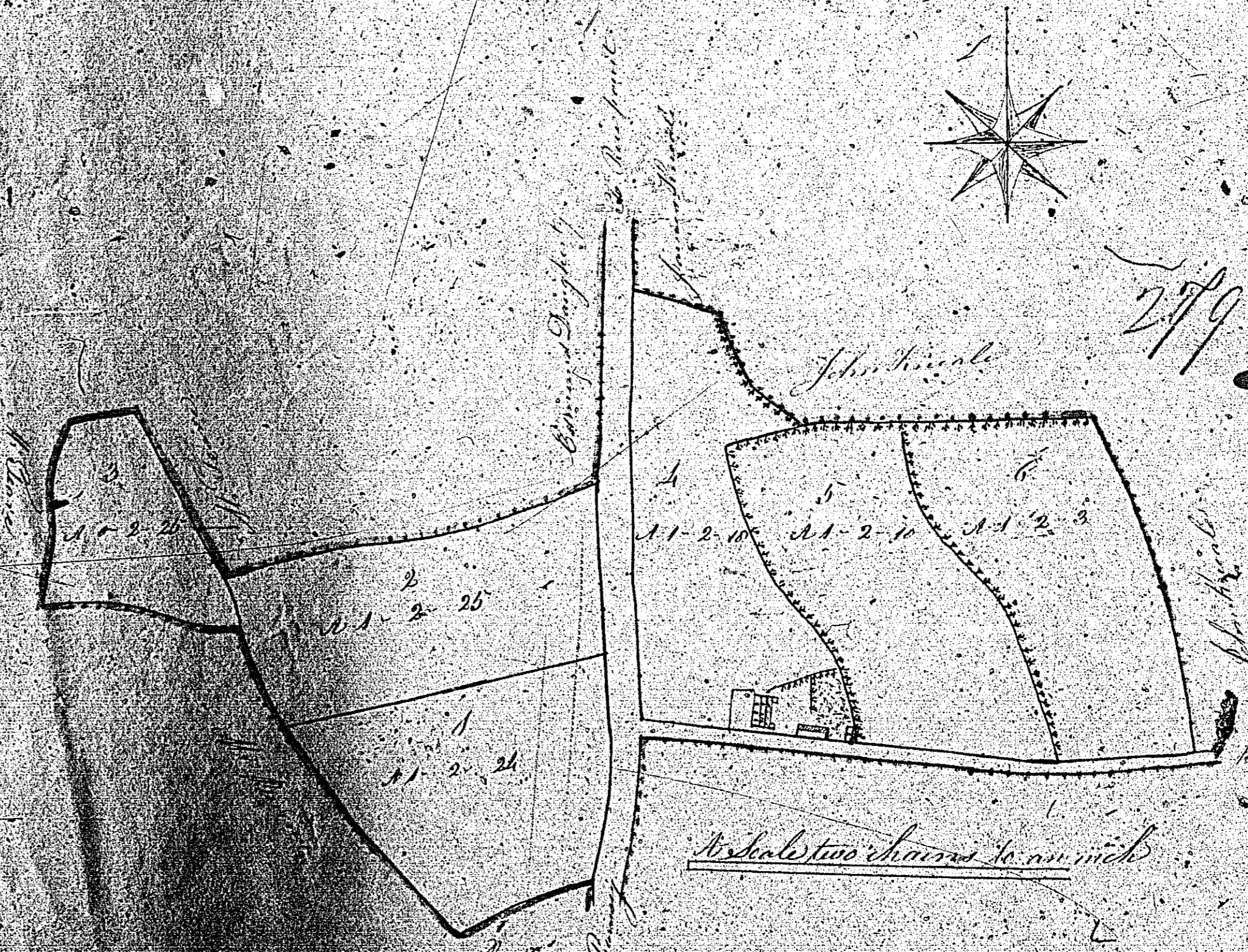
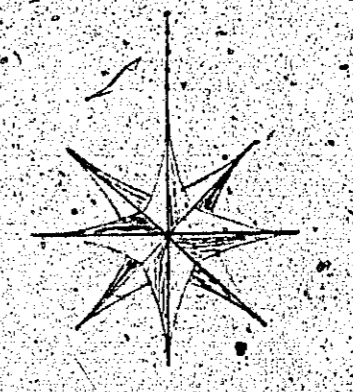
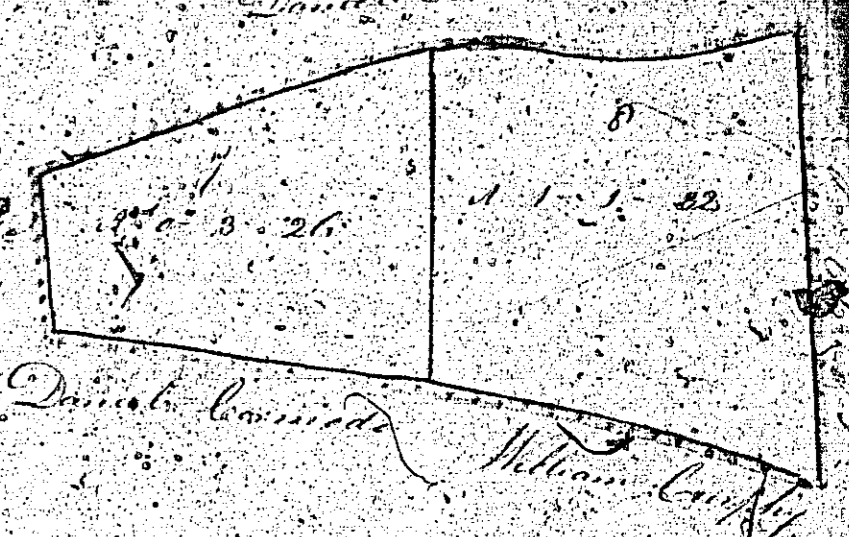

A	B	P
1	1	25
2	1	25
3	1	25
4	1	10
5	1	10
6	1	25
7	1	25
8	1	25
9	1	25
10	1	25
11	1	25
12	1	25
13	1	25
14	1	25
15	1	25
16	1	25
17	1	25
18	1	25
19	1	25
20	1	25
21	1	25
22	1	25
23	1	25
24	1	25
25	1	25
26	1	25
27	1	25
28	1	25
29	1	25
30	1	25
31	1	25
32	1	25
33	1	25
34	1	25
35	1	25
36	1	25
37	1	25
38	1	25
39	1	25
40	1	25
41	1	25
42	1	25
43	1	25
44	1	25
45	1	25
46	1	25
47	1	25
48	1	25
49	1	25
50	1	25
51	1	25
52	1	25
53	1	25
54	1	25
55	1	25
56	1	25
57	1	25
58	1	25
59	1	25
60	1	25
61	1	25
62	1	25
63	1	25
64	1	25
65	1	25
66	1	25
67	1	25
68	1	25
69	1	25
70	1	25
71	1	25
72	1	25
73	1	25
74	1	25
75	1	25
76	1	25
77	1	25
78	1	25
79	1	25
80	1	25
81	1	25
82	1	25
83	1	25
84	1	25
85	1	25
86	1	25
87	1	25
88	1	25
89	1	25
90	1	25
91	1	25
92	1	25
93	1	25
94	1	25
95	1	25
96	1	25
97	1	25
98	1	25
99	1	25
100	1	25

James Fingher Schoolmaster March 28 1708

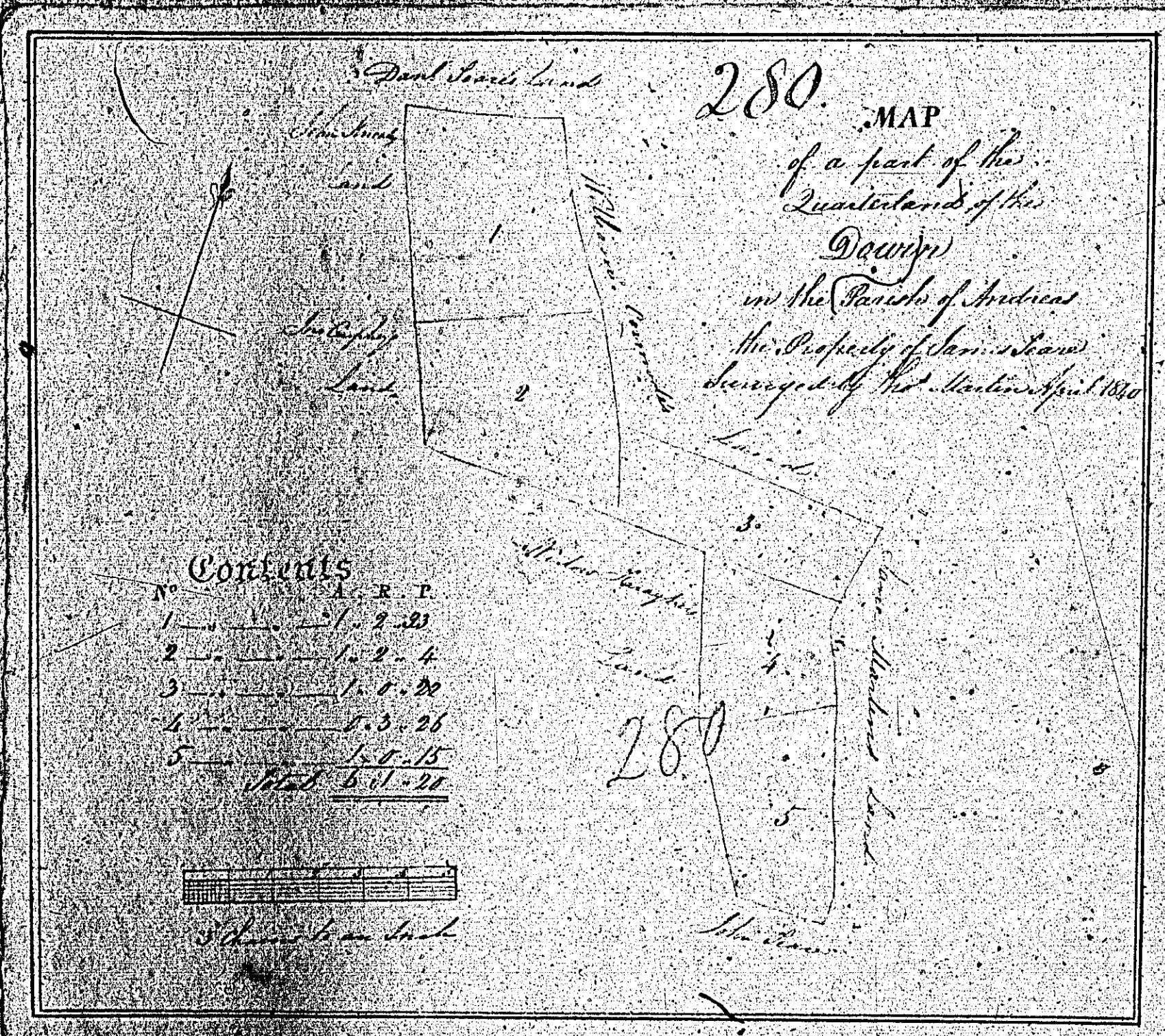

Contents

1	1. 0. 39.
2	1. 0. 35.
3	1. 0. 29.
4	1. 1. 16.
5	1. 1. 33.
6	2. 2. 11.
7	2. 2. 29.
8	2. 3. 1.
9	2. 2. 13.
10	2. 1. 2.
11	1. 3. 35.
12	1. 2. 5.
13	2. 1. 9.
14	2. 1. 18.
15	2. 2. 33.
16	1. 1. 29.
17	2. 3. 18.
Total	41. 0. 37.

Wolcott

281.
 Plan of a Part of BALLAYOCKEY
 in the Parish of Andreas
 the property of
 Mr. No. 281

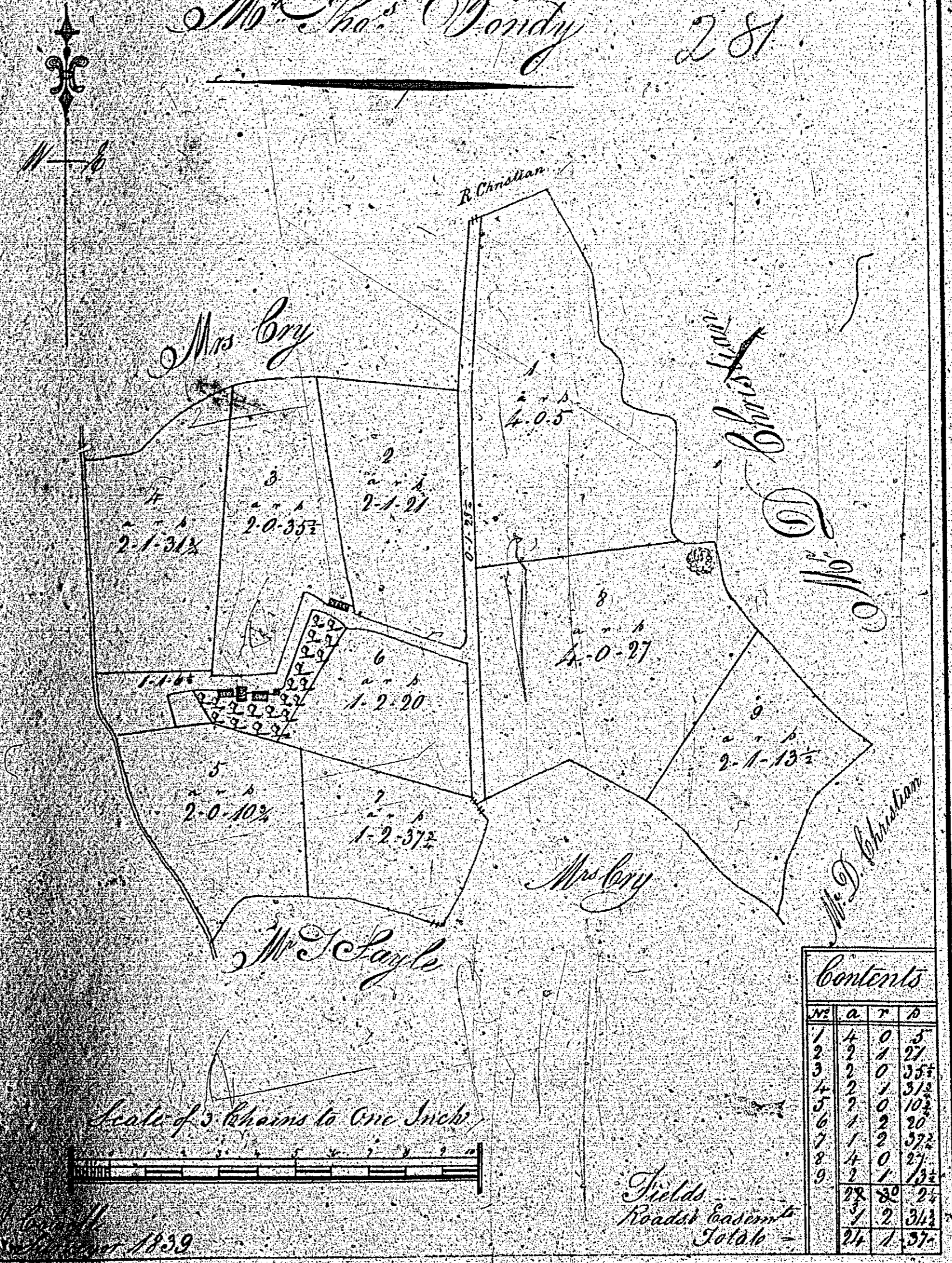

Contents

	A	R	T
Fields	1	0	37
Roads	2	0	31
Buildings	3	0	31
Water	4	0	31
Total	10	0	30

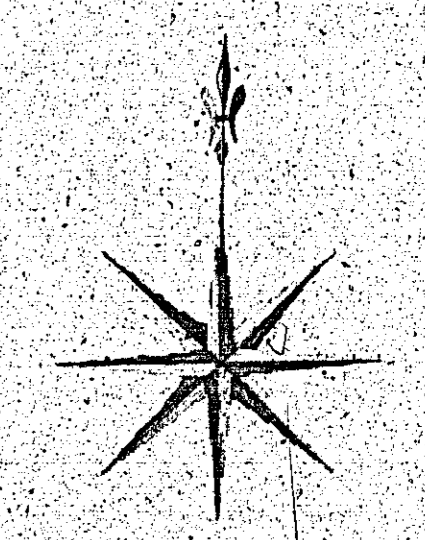

Contents

	A	R	T
Fields	1	0	37
Roads	2	0	31
Buildings	3	0	31
Water	4	0	31
Total	10	0	30

MAP
 and Survey of
 A PART OF
BALLAKINAG
 in the Parish of Ardara
 County of Wick
 Surveyed by Mr. John Webb
 in the Year 1839

287



Contents		
No.	Description	A.R.P.
1	Plot 1	1 0 39
2	Plot 2	1 7 35
3	Plot 3	1 0 29
4	Plot 4	3 1 18
5	Plot 5	3 1 33
6	Plot 6	2 2 11
7	Plot 7	3 1 29
8	Plot 8	2 3 1
9	Plot 9	2 2 13
10	Plot 10	2 1 7
11	Plot 11	1 3 1
12	Buildings & Lammets	0 0 0
13	Plot 13	5 1 9
14	Plot 14	2 1 18
15	Plot 15	2 2 35
16	Plot 16	1 0 27
17	Plot 17	6 3 15
	Total	41 0 57

726 Plans
 1839

282

The following plan,
bound after 282,
is not numbered

*Plan and survey
of
House and Garden
in
Andreas
belonging to
Mr. Sir Radcliffe.*



Contents

<i>Garden</i>	<i>0. 0. 3 1/2</i>
<i>House and back yard</i>	<i>0. 0. 7 1/2</i>
	<i>1. 1. 1 1/2</i>
<i>Half Acre of 1/2</i>	<i>1. 1. 2 1/2</i>
<i>Total</i>	<i>0. 1. 2 1/2</i>

Scale of 3 Chains to an Inch

A. C. 1740

ISLE OF MAN GOVERNMENT: GENERAL REGISTRY
 TITHE PLANS: PARISH OF ANDREAS
 Original monotone 1:30

END OF VOLUME

TPM

END