

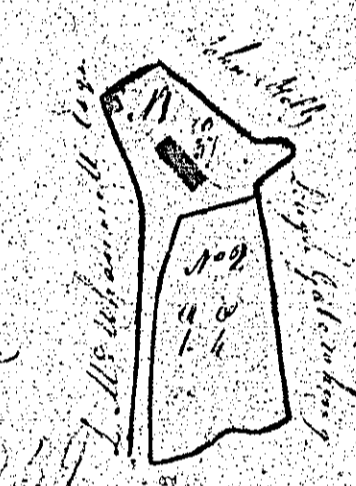

*Unbound*

MAP  
 and Survey of  
 Parcels of  
 Antick Land  
 in the Parish of Andover  
 the Property of Charles Sturt  
 Surveyed by Mr. Martin  
 Oct. 1786



259.



Mr. Martin's Survey No. 1  
 10.5  
 10.5  
 10.5  
 10.5  
 The Antick Land

The Antick Land  
 10.5  
 10.5  
 10.5  
 10.5  
 The Antick Land

Contents  
 1 Measurement 1.0.0  
 2 " " 1.0.14  
 3 " " 1.0.14  
 4 " " 1.0.14  
 Total 1.3.39

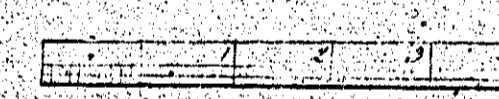

Scale of 4 Chains to an Inch

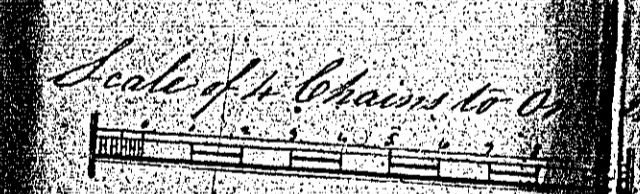
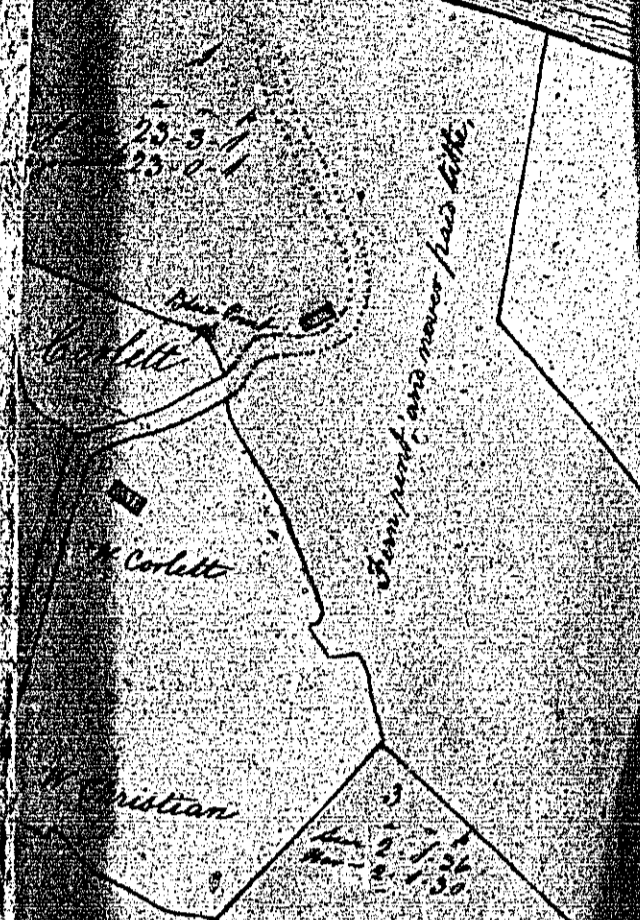

Contents  
 No. 1

*Handwritten notes at the top of the left page.*

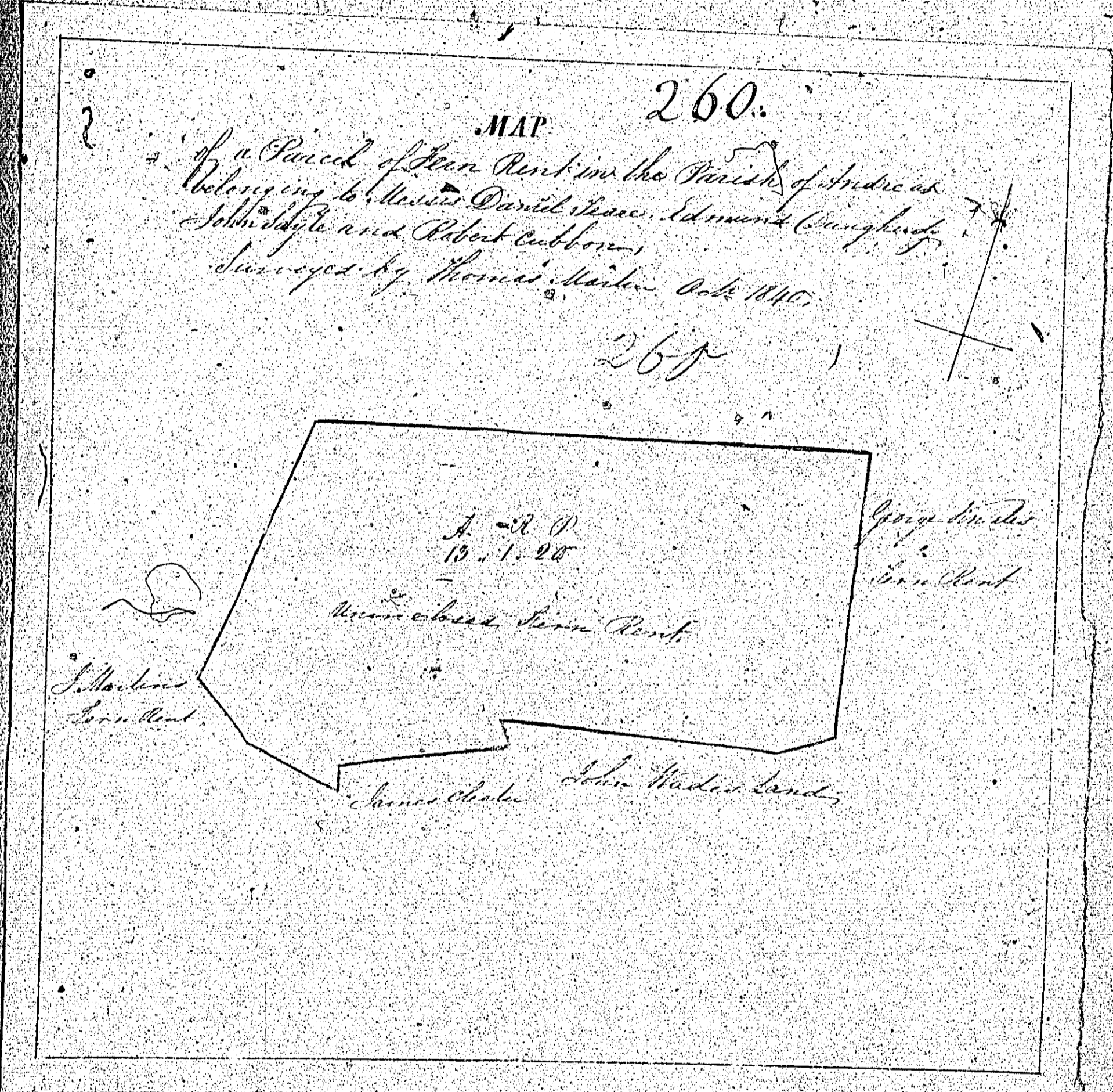

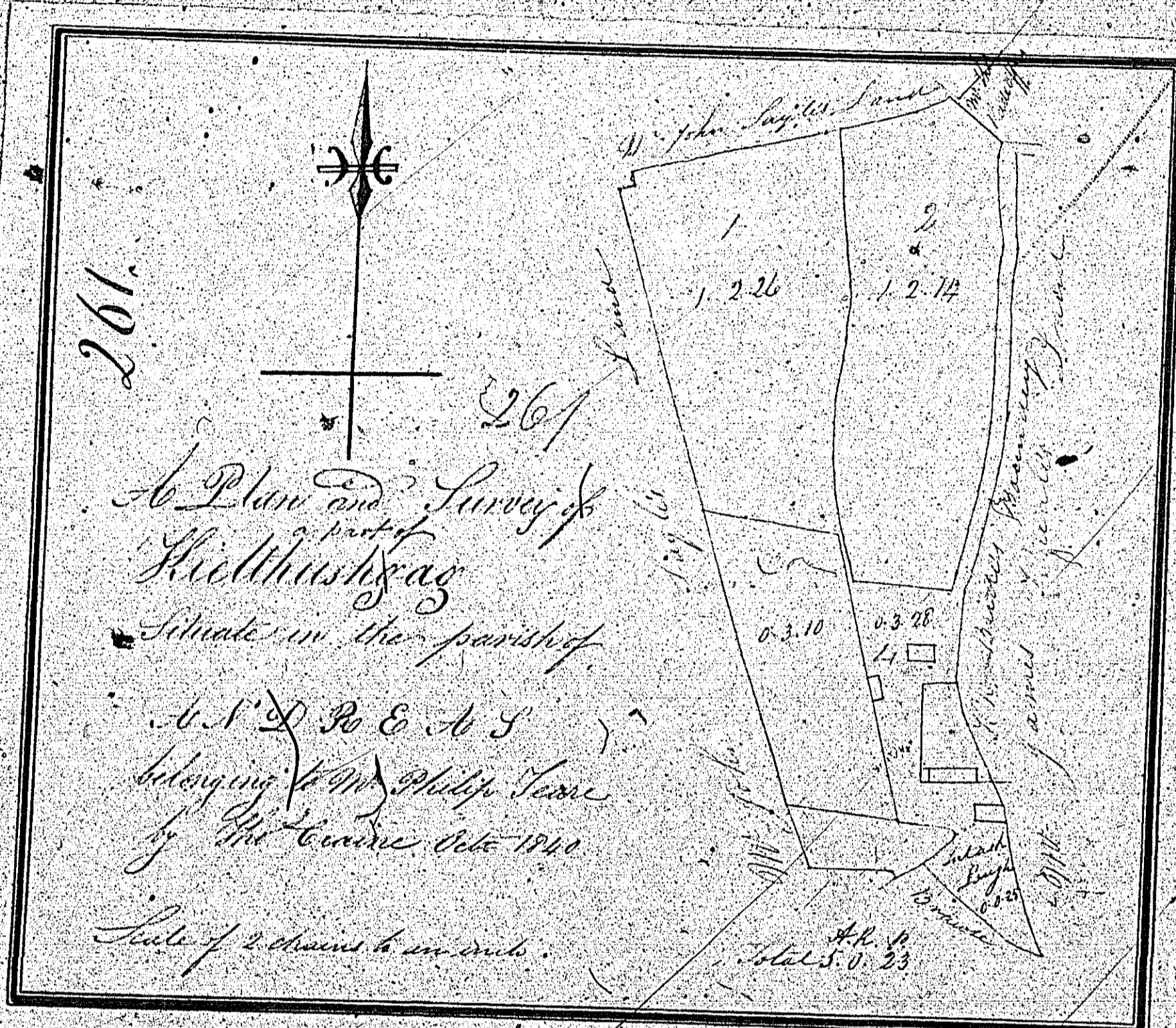
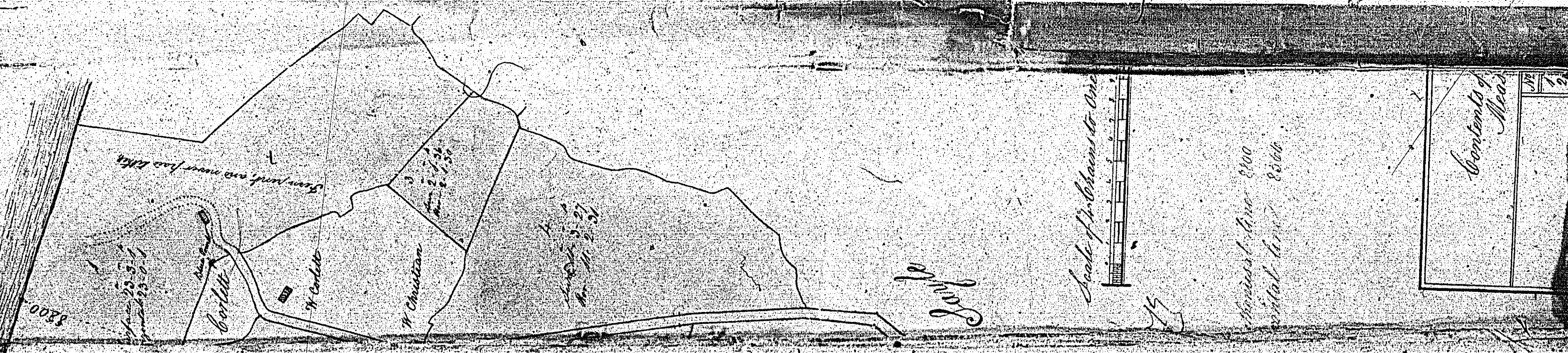

ISLE OF MAN GOVERNMENT: GENERAL REGISTRY

TITHE PLANS: PARISH OF ANDREAS

Original monotone, faint

1:30

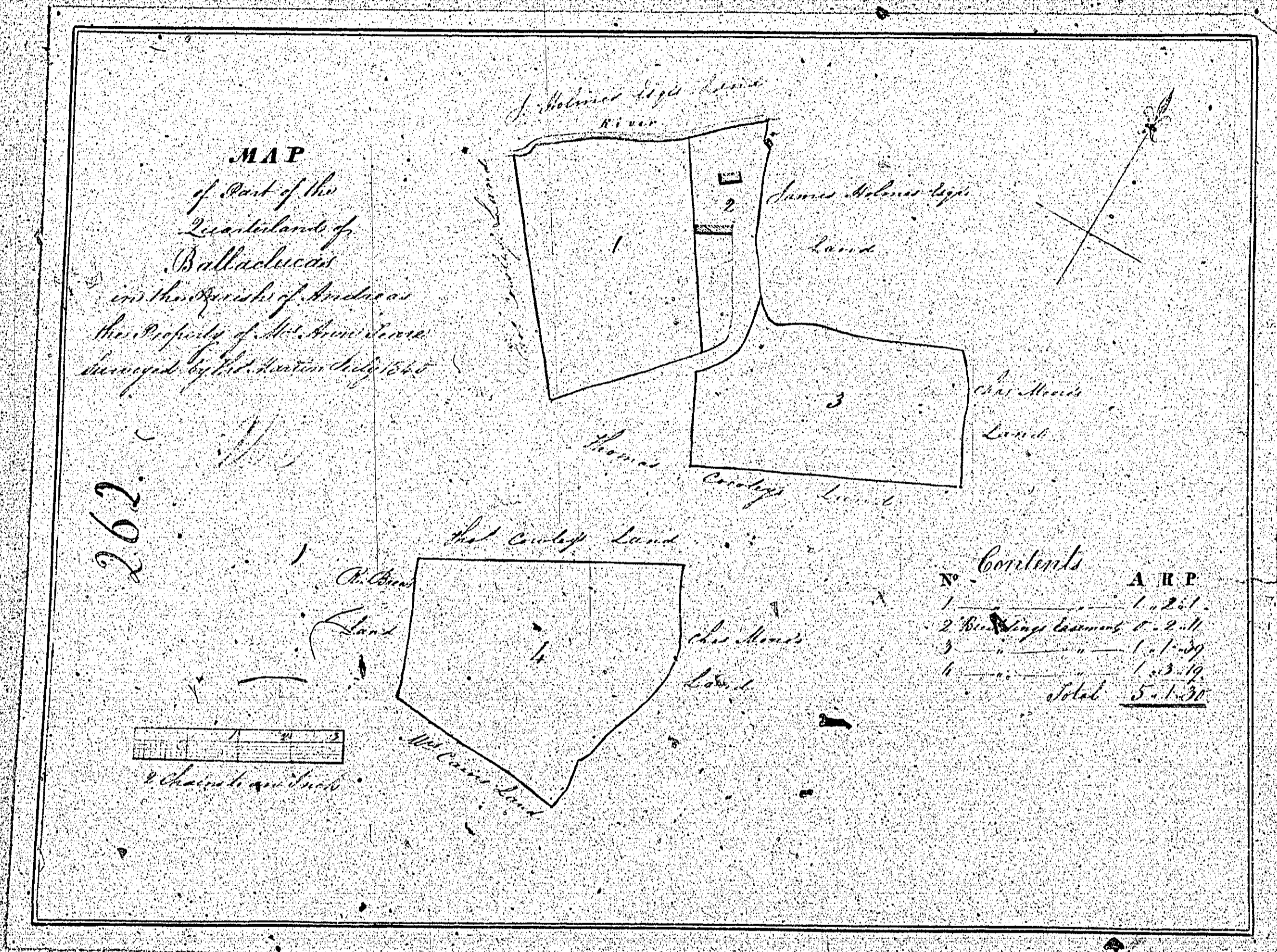

**ISLE OF MAN GOVERNMENT: GENERAL REGISTRY**  
**TITHE PLANS: PARISH OF ANDREAS**  
Original coloured (decorative) 1:30



Notes

# Plan and Survey 264. of Part of the Tithin Parish of Andover

Belonging to John Tovey & others  
James Martin & others

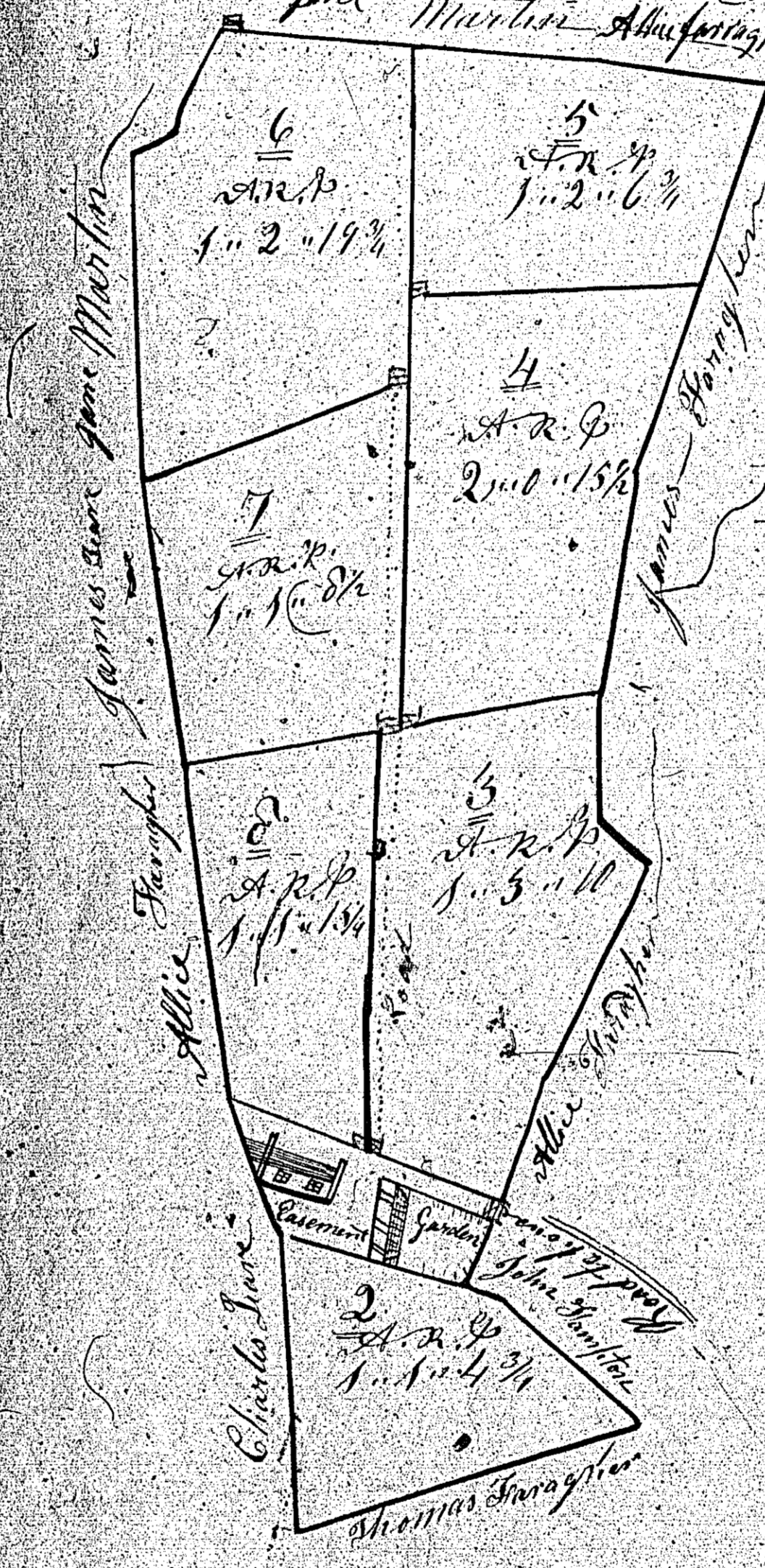

References	
	A R P
1	1.2.19 1/2
2	1.2.6 1/2
3	1.3.11 1/2
4	2.0.15 1/2
5	1.1.13 1/2
6	1.2.19 1/2
7	1.1.8 1/2
8	1.3.11 1/2
Enclosure	1.2.4 1/2
Stock yard	0.1.3 1/2
garden	1.3.1 1/2
<b>Total Area</b>	

Thomas Coley  
Surveyed June 1859

